



LOTUS ELAN

SERVICE PARTS LIST

LOTUS CARS (SERVICE) LIMITED

Norwich Norfolk, Nor. 92W England

Telephone: Wymondham 3411 Cables: Lotus, Norwich Telex: 97401

Part No. 36T325H

March 1971 ©

Updated 2nd February 2015

CONDITIONS OF SALE AND WARRANTY

We reserve the right to make changes or improvements in the construction or equipment of our products at any time. It is our general policy, however, to supply components to the latest specification.

DELIVERY

Any date quoted for delivery is an estimate and under no circumstances shall the Company be liable for delay in delivery, howsoever occurring.

PRICE

Goods purchased will be supplied at the price ruling at the date of delivery. Lotus Cars (Service) Limited reserve the right to alter prices without previous notice. All prices are ex-factory, packing and carriage extra.

PAYMENT

Terms of payment are strictly CASH ON DELIVERY except where prior credit facilities have been arranged.

CORRESPONDENCE

All correspondence relating to parts must carry both the order number and the invoice number.

PART NUMBERS

Part numbers must always be quoted on correspondence, advice notes, invoices and parts order forms.

LIABILITY

The Company's liability is limited as set out below; any implied condition or warranty is hereby excluded, and the Company will not be liable in damages for any injury or loss, damage or expense howsoever incurred or arising in connection with goods ordered hereunder.

DAMAGED PARTS

Damage to received parts should be assumed to have occurred in transit, and claims should be made on the carriers and/or their insurance company. Parts will not be accepted for credit unless previously agreed. Carriage of parts returned will be at the purchaser's expense unless previously agreed.

VARIATION

No variation of these conditions or this Warranty shall be binding on the Company unless in writing signed by a Director on behalf of this Company.

1. The Company will during the Warranty period of THREE MONTHS at their sole option, repair or replace free of charge to the purchaser any part which in their opinion is defective owing to faulty workmanship or materials; the cost of carriage and any labour costs incurred in dismantling or reassembly shall be charged to the purchaser.
2. Where the Warranty period is THREE MONTHS, the Company will within the remaining period of the original three months from the date of supply, repair or replace on the terms of the foregoing clause any part supplied under that clause which in the Company's opinion is defective owing to faulty materials or workmanship.
3. The Company's undertaking to repair or replace applies ONLY to parts of Lotus design, that is, parts manufactured by, or to the specification of one of the Lotus Group of Companies. The Company will be under no legal liability in respect of parts not of Lotus design but will, during the Warranty period, at the request of the purchaser (who shall reimburse the Company for any expense incurred) take reasonable steps to secure the repair or replacement by the manufacturer of any such part which may be defective.

4. Should the Company in their discretion carry out any extra work or supply any extra parts free of charge, they shall be under no legal liability of any kind in connection therewith, and the provisions of the Warranty shall not be in any way deemed to have been waived.

CLAIMS UNDER WARRANTY

Claims for the replacement of materials or parts under Warranty must always be submitted to the supplying Distributor for the area concerned. All faulty material in the United Kingdom must be correctly labelled and returned to Lotus Cars (Service) Limited. For all other territories faulty material must be held by the supplying Distributor pending settlement of the claim. The Factory will NOT accept charges for the return of such parts or the packing or crating of the same. In all cases of claims under Warranty, the decision of Lotus Cars (Service) Limited is final.

1. No claim under Warranty will be accepted by the Company if after delivery:
 - a. Goods sold have been used in connection with motor racing or any motoring competition.

- b. Defective parts have been altered or identification numbers removed.
- c. Damage occurred through mishandling or misuse.
- d. Modifications that have been carried out on the vehicle which are outside the specifications provided for by the Company or when genuine parts have been replaced by parts of another origin.

2. The Company may reject a claim under Warranty unless:
 - a. Parts claimed to be defective are sent to the Company carriage paid promptly after discovery of the fault.
 - b. Parts are properly packed and labelled, with all necessary identification numbers recorded.
 - c. The purchaser furnishes full information as to the purchase of the goods and the nature of the claim.

INTRODUCTION

This publication contains all assemblies and parts sold as spares; it enables one to determine with precision their Part Numbers and to identify them from the illustrations.

Vehicle Chassis Number

The method of identifying a vehicle, whether Component-Built or Fully-Built, is by use of the Vehicle Chassis Number which is comprised of code numbers as shown below. The Vehicle Chassis Number will be found stamped on a plate which is fixed to the left-hand side of the engine bulkhead.

36/01234

'36' = Vehicle Type = Elan Series 3

'01234' = Chassis Number

Part Numbers

All Part Numbers commence with the Vehicle Type Number which enables one to determine if the part is peculiar to the Elan or whether it was first used for some other Lotus 'road' vehicle, thus:-

46, 54 = First used on Europa

26, 36, 45, 500 = First used on Elan

50 = First used on Elan + 2

Standard Hardware Part Numbers

All standard finish Bolts, Screws, Studs, Nuts and Washers carry Part Numbers in accordance with the code given on page 9.

Type change points:

S1	from: October 1962	Chassis No. 26/0001 to 26/3899
S2	from: Autumn 1964	Chassis No. 26/3900 to 26/5810
S3	from: May 1966	Chassis No. 36-45/5811 to 7399
S3 'Super Safety'	from: November 1967	Chassis No. 36-45/7400 to 7894
S4	from: March 1968	Chassis No. 36-45/7895
S4 'Sprint'	from: January 1971	

The designations 'LEFT' and 'RIGHT' are to be understood as seen in the driving direction.

Indented parts in the 'DESCRIPTION' column are incorporated in the preceding - not indented - part.

The term 'optional' in the 'DESCRIPTION' column indicates that the respective parts will be supplied as available or in the case of repair sizes as requested.

If required, 'CHANGE POINTS', (i.e. CHASSIS, BODY, or ENGINE Nos.) will be indicated in full in the 'CHANGE POINT' column.

If a part is applicable to all models or versions, the quantity is listed in the column 'ALL', but if a part is particular to a model or version then the quantity will be listed in the column of the models and the version indicated thus '+' in the respective column.

If a 'quantity per model' variance occurs the quantity will be indicated in the respective model or version.

All parts do not necessarily correspond to the illustrations.

All Lotus Parts Numbers are being 'updated' to contain a maximum of nine (9) digits.

Example: Part Number A46 B 040 becomes A046 B 0040
" A46 A 709 " A046 A 0709
" 54 B 6000 " 054 B 6000

When reading the text figure numbers will be shown against the illustrated side or hand.

Instructions on Ordering

1. Ascertain the exact model for which parts are required and obtain the chassis and engine numbers.
2. Refer to Pictorial Index Plate (page 10) and select Section(s) for which Part(s) are required.
3. Study the illustration and select Plate Reference Number(s).
4. Relate the Plate Reference Number to the Plate Reference Number of the Parts List text.
5. To select the exact part number of the Part(s) required,
 - a. read the 'QUANTITY' column using the model variant if applicable.
 - b. read the 'DESCRIPTION' column for correct order identification.
 - c. check the 'CHANGE POINT' column for any further information relating to the series or model type.
 - d. recheck the part number(s) selected, repeating instructions 3 to 5c inclusive.

Examples:

Elan 'S3' Chassis No. 36/6400.

Part Required: Bonnet Lid.

Section B Plate BB Plate Reference No. BB9

Supply Part No. 026 B 0030 if stocks available, if stocks are exhausted supply Part No. C026 B 0030 (with power bulge).

Elan 'S4' Chassis No. 45/8190.

Part Required: Speedometer k.p.h.

Section M Plate MK Plate Reference No. MK 1.

Supply Part No. A036 M 6103.

As from January, 1970 vehicle identification will be in the following form:-

<u>7001 .010001A</u>	Both chassis and body numbers being the same.
<u>7001 .</u>	Represents year and month of manufacture.
<u>01</u>	Represents the production batch.
<u>0001</u>	Represents the unit (chassis) number.
<u>A</u>	Represents the model code.

As there are sixteen different model types within our present production control, the following codes will be used for correct model identification:-

Elan Standard	Fixed Head	Great Britain & Northern Ireland	A
Elan Standard	Fixed Head	Export	B
Elan Standard	Drop Head	Great Britain & Northern Ireland	C
Elan Standard	Drop Head	Export	D
Elan Special Equip.	Fixed Head	Great Britain & Northern Ireland	E
Elan Special Equip.	Fixed Head	Export	F
Elan Special Equip.	Drop Head	Great Britain & Northern Ireland	G
Elan Special Equip.	Drop Head	Export	H
Elan Federal	Fixed Head	Export	J
Elan Federal	Drop Head	Export	K
Elan + 2 'S' Type		Great Britain & Northern Ireland	L
Elan + 2 'S' Type		Export	M
Elan + 2 'S' Type Federal		Export	N
Europa Standard		Great Britain & Northern Ireland	P
Europa Standard		Export	Q
Europa Federal		Export	R

PAINT, THINNERS ETC.

<u>Part No.</u>	<u>Quantity</u>	<u>Description</u>
LO.1.	AR	Paint - British Racing Green
LO.2.	AR	Paint - French Blue
LO.3.	AR	Paint - Wedgewood Blue
LO.4.	AR	Paint - Cirrus White
LO.5.	AR	Paint - Carnival Red
LO.6.	AR	Paint - Burnt Sand
LO.7.	AR	Paint - Lotus Yellow
LO.8.	AR	Paint - Matt Black
LO.9.	AR	Paint - Royal Blue
LO.10.	AR	Paint - Bahama Yellow
36 B 6135	AR	Rag filler, medium oak
36 B 6136	AR	Polyurethane primer surfacer
36 B 6137	AR	Catalyst
36 B 6138	AR	Thinner
36 B 6139	AR	Primer surfacer '22' (CFN.25)
36 B 6140	AR	Thinner (CTZ.110)
36 B 6141	AR	Thinner (CTZ.35)
36 B 6142	AR	Thinner with paint - oven dry (CTZ.73)
36 B 6143	AR	Thinner with paint - air dry (CTZ.22)
36 B 6144	AR	Thinner - solvent cleaner (SBP.3)

STANDARD HARDWARE PART NUMBER CODING

1. Bolts, Screws and Studs

Hexagon X)
 Round R)
 Mushroom M)
 Cheese C)
 Plain P)
 Flat Countersunk K)
 Raised Head Countersunk D)
 Stud S)

Single letter

Nuts
 Self-locking L)
 Plain A)
 Nyloc Y)

Single letter

Washers
 Shakeproof L)
 Plain A)

Single letter

2. Bolts, Screws and Nuts

U.N.F. UF)
 U.N.C. UC)
 Metric MM)

Two letters or digits

Screws
 Wood WD)
 Self-Tapping ST)

Two letters or digits

Washers
 Internal diameter in)
 16ths. inch or millimetres)

Two digits

3. Bolt B)
 Screw S)
 Nut N)
 Washer W)
 Stud T)

Single letter

4. Bolts, Screws, Nuts and Studs

Diameter in 16ths. inch or millimetres) Two digits

Plain Washers
 Outside diameter in 16ths. inch or millimetres) Two digits

Shakeproof Washers
 All sizes 00) Two digits

Self-Tapping Screw and Wood Screw
 Number) Two digits

5. Bolts and Screws

Length in 16ths. inch or millimetres) Two digits

Nuts
 Full F)
 Half H) Two letters

Plain Washers
 Thickness by .01 inch) Two digits

Shakeproof Washers
 All sizes 00) Two digits

6. Studs

SUCC UNC both ends)
 SUFF UNF both ends)
 SUFC UNF one end, UNC other end) Four digits
 SMMM Metric)

ALL CODES: All codes (Part Numbers) have eight letters/
 figures. Shank lengths, material specification
 and finish are all standard.

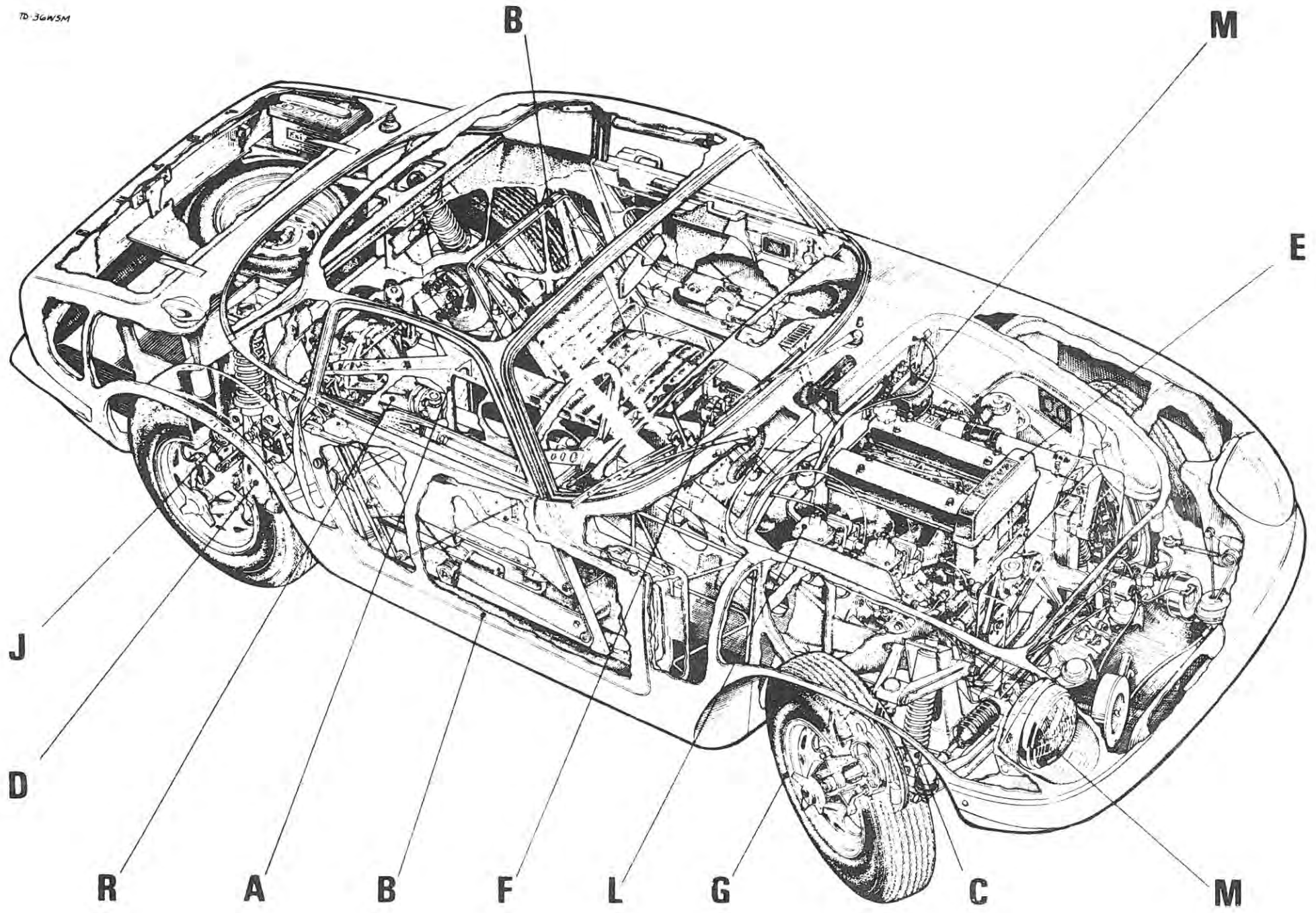

INDEX

Section

A	CHASSIS
B	BODY
C	FRONT SUSPENSION
D	REAR SUSPENSION
E	ENGINE
F	TRANSMISSION
G	WHEELS
H	STEERING
J	BRAKING SYSTEM
K	COOLING SYSTEM
L	FUEL SYSTEM
M	ELECTRICAL EQUIPMENT
P	HEATING AND VENTILATION
Q	CLUTCH
R	FINAL DRIVE & PROPELLER SHAFT
S	EXHAUST SYSTEM
T	MISCELLANEOUS ITEMS

AA

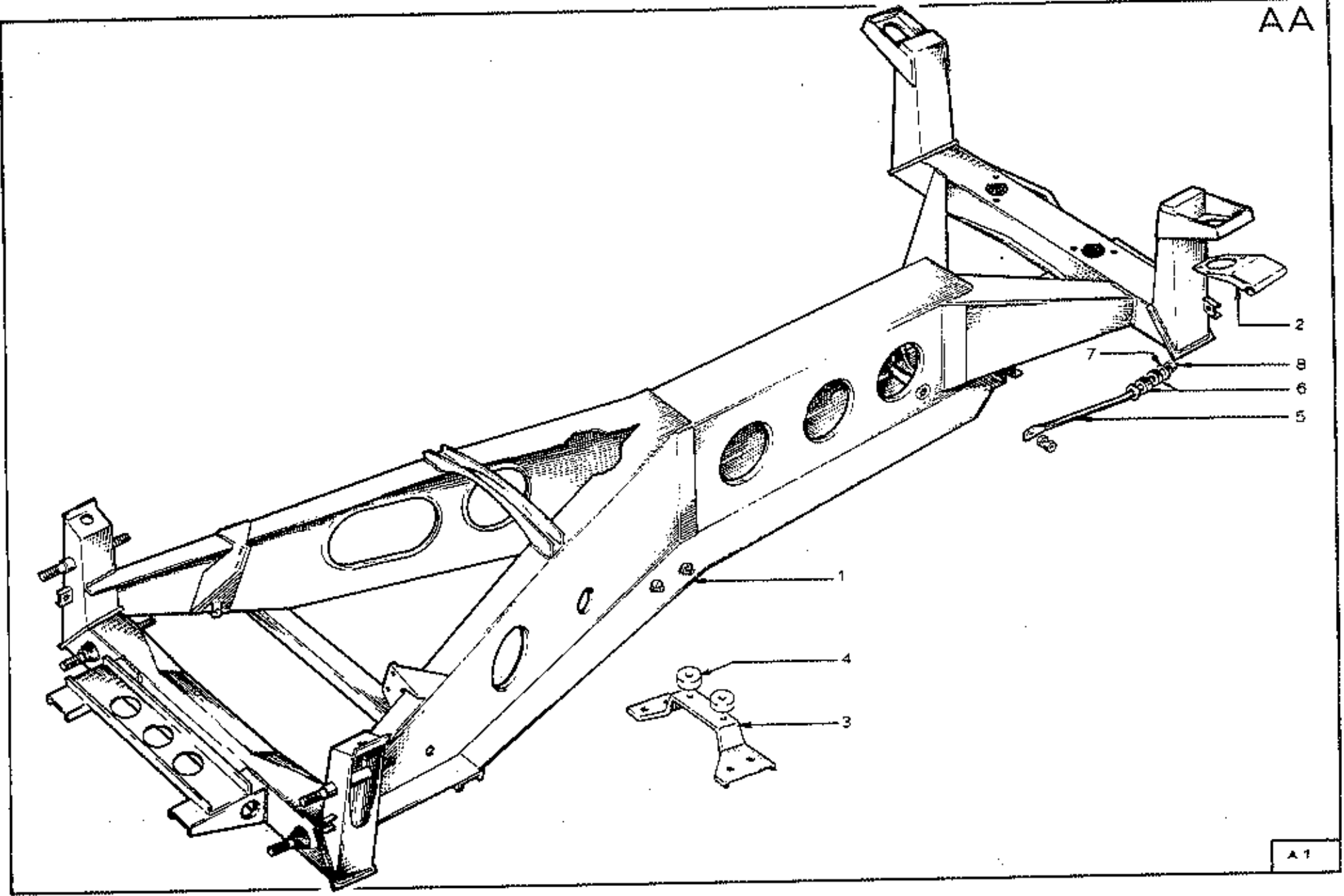

A1

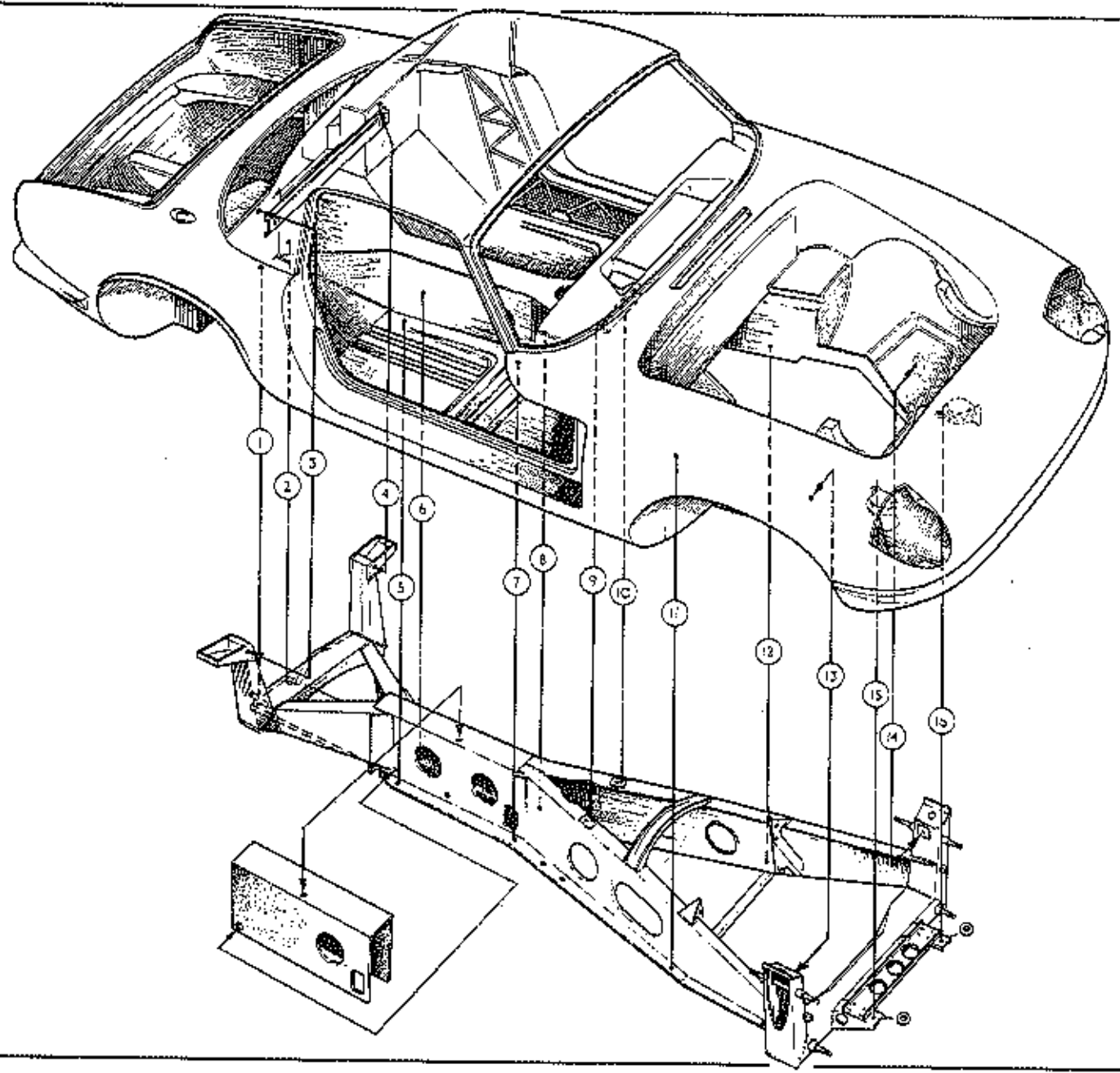

PLATE Ref: No.	PART No.	QUANTITY							STEERING		DESCRIPTION	CHANGE POINT	BULLETIN REFERENCE
		ALL	S1.	S2.	S3.	S3. 'SS'	S4.	S4. Fed.	RH	LH			
BA.1.	XUCS 0624	1								Screw	Rear Body to Frame		
	LO6W 0000	3								Washer			
	A06W 2006	AR								Washer			
	XUCR 0607	1								Nut			
BA.2.	XUCS 0620	1								Screw			
BA.3.	XUFB 0724	1								Bolt	Rear Strut Brace to Body		
BA.4.	XUFB 0724	1								Bolt			
	036 B 0663	2								Washer			
	A07W 1408	2								Washer			
BA.5.	XUCS 0616	1								Screw	Bodyshell to Backbone		
BA.6.	XUCS 0616	1								Screw			
BA.7.	XUCS 0616	1								Screw			
BA.8.	XUCS 0616	1								Screw			
	LO6W 0000	4								Washer			
	A06W 2006	AR								Washer			
	026 B 0068	2								Sealing Ring			
BA.9.	XUFB 0624	1								Bolt		Tunnel to Chassis	
BA.10.	XUFB 0624	1								Bolt			
	A06W 1207	2								Washer			
	LO6W 0000	2								Washer			
BA.11.	XUCS 0616	1								Screw	Bodyshell to Backbone		
BA.12.	XUCS 0616	1								Screw			
	LO6W 0000	2								Washer			
	A06W 2006	AR								Washer			
07,70													

PLATE Ref: No.	PART No.	QUANTITY						STEERING		DESCRIPTION	CHANGE POINT	BULLETIN REFERENCE
		ALL	S1.	S2.	S3.	S3. 'SS'	S4.	S4. Fed.	RH			
BA.13.	XUFB 0620	1								Bolt)))) Front Wheelarch to Frame	
BA.14.	XUFB 0620	1								Bolt		
	AO6W 1207	2								Washer		
	LO6W 0000	2								Washer		
BA.15.	XUCS 0632	1								Screw)))) Front Body and Horns to Chassis	
BA.16.	XUCS 0632	1								Screw		
	AO6W 1207	4								Washer		
	AUCH 060F	2								Wrt		

BB

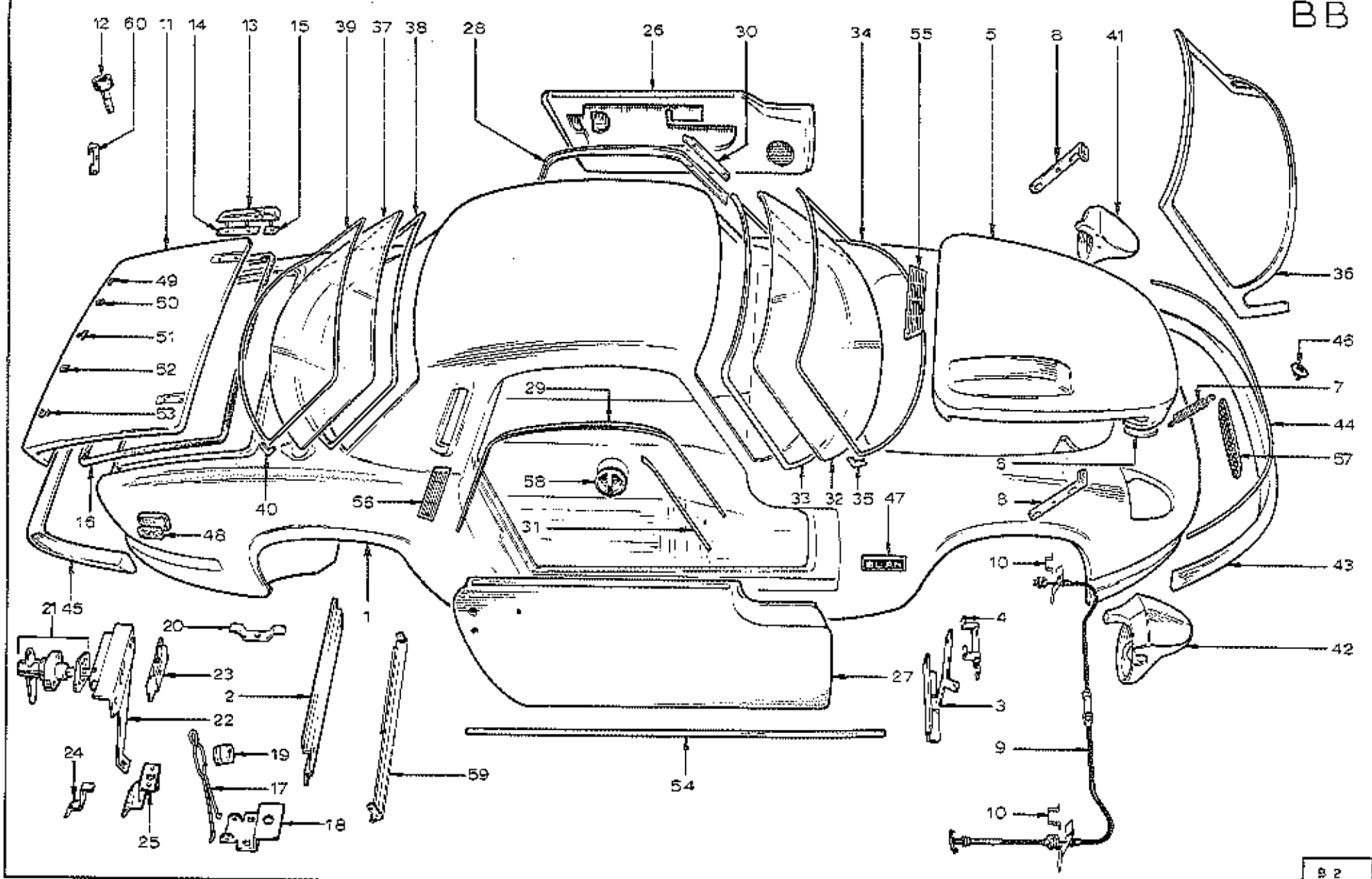

PLATE Ref. No.	PART No.	QUANTITY							STEERING		DESCRIPTION	CHANGE POINT	BULLETIN REFERENCE	
		ALL	S1.	S2.	S3.	S3. 'SS'	S4.	S4. Fed.	RH	LH				
	026 B 0001		1	1							Body Shell	Upto 5810		
	036 B 0001				1	1					Body Shell, Coupe	From 5811 to 7894 4510		
	300 B 0001				1	1					Body Shell, Convertible	From 5811 to 7894		
	A036 B 0001						1				Body Shell, Coupe	From 7895		
	A045 B 0001						1				Body Shell, Convertible	From 7895		
BB.1.	036 B 1800						1		+		Body Shell, Coupe	Replaced by Inc. Items 5, 11, 26, 27, 41, 42.		
	036 B 1801						1			+	Body Shell, Convertible			
	045 B 1800						1		+		Body Shell, Coupe			
	045 B 1801						1			+	Body Shell, Convertible			
	C036 B 1801							1		+	Body Shell, Coupe			
	B045 B 1801							1		+	Body Shell, Convertible			
	026 B 0517	1								+	Plate, Footbox Blanking) Upto Introduction) of "Handed" Bodies)	
	434	4								+	'Pop' Rivet			
	A024 0405	4									Washer			
	036 B 0002				1	1	1	1			Frame, Door, RH			
	036 B 0003A				1	1	1	1			Frame, Door, LH			
BB.2.	A036 A 0060				1	1	1	1			Brace, Rear Strut			
BB.3.	026 B 0299				1	1	1	1			Bracket, Facia Support	From 5811		
BB.4.	A036 P 0003				1	1	1	1			Bracket, Heater Mounting	From 5811		
	026 B 0030	1									Bonnet Lid, Replaced by	Upto 7894		
BB.5.	C026 B 0030	1									Bonnet Lid (with power bulge)	From 7895		
BB.6.	026 B 0034	2									Hinge Skid Plate			
	026 B 6000	4									'Pop' Rivet, Skid Plate			
BB.7.	C026 B 0034	1									Spring, Bonnet Hinge			
BB.8.	026 B 0015	2									Bracket, Bonnet Support			
	PST5 1016	2									Screw			
	A037 0605	2									Washer			
07.70														

PLATE Ref: No.	PART No.	QUANTITY							STEERING		DESCRIPTION	CHANGE POINT	BULLETIN REFERENCE
		ALL	S1.	S2.	S3.	S3. 'SS'	S4.	S4. Fed.	RH	LH			
	LUFH 100F	2									Nut		
	026 B 0036		1	1							Cable, Bonnet Release	Upto 5810	
BB.9.	036 B 0056				1	1	1	1			Cable, Bonnet Release	From 5811	
	036 B 1280	1									Bracket, Cable to Facia		
	050 B 1395							1			Bracket, Bonnet Release	1970 Federal	
	DWDS 0605	4									Screw, Bracket		
	026 B 0377	1									Foam Rubber, Rear Bonnet		
	026 B 0033		2	2							Bonnet Catch Plate	Upto 5810	
BB.10.	036 B 0033				2	2	2	2			Bonnet Catch Plate	From 5811	
	026 B 6000	4									'Pop' Rivet		
	026 B 0032	2									Spring, Bonnet Catch		
	036 B 6026	4									Screw		
	LUFH 100F	2									Nut		
	1034 0605	4									Washer		
	026 B 0040		1	1							Boot Lid	Upto 5810	
BB.11.	036 B 0040				1	1	1	1			Boot Lid	From 5811	
BB.12.	036 B 6030				2	2	2	2			Location Buffer, Boot Lid)	
	XUCS 0516				2	2	2	2			Screw)	From 5811
	LUCN 030F				4	4	4	4			Nut)	
	LO54 0000				4	4	4	4			Washer)	
	026 B 0041		2	2							Hinge)	
	026 B 0042		2	2							Gasket)	
	LUCN 040F		4	4							Nut)	Upto 5810
	1044 0905		4	4							Washer)	
											Boot Lid)	

PLATE Ref: No.	PART No.	QUANTITY						STEERING		DESCRIPTION	CHANGE POINT	BULLETIN REFERENCE		
		ALL	S1.	S2.	S3.	S3. 'SS'	S4.	S4. Fed.	RH				LH	
BB.24.	036 B 1855				1	1	1	1			Side Support Bracket, Floor) From 5811		
BB.60.	036 B 1456				2	2	2	2			Mounting Bracket, Boot Wall			
BB.25.	036 B 1856										Centre Support Bracket) 1970 Federal) From 7895		
BB.59.	036 B 1857										Front Support Bracket			
	036 B 1690										Brace, Rear Scuttle) 1970 Federal)))		
	036 B 1445										Flanking Shield			
	026 B 0045										Bracket, Boot Floor Support			
	026 B 6000				4	4	4	4			Rivet		From 5811	
	A026 B 0755	1	1								Door Shell, LH) Upto 5810		
	A026 B 0756	1	1								Door Shell, RH			
	036 B 0755				1	1					Door Shell, LH) From 5810 to 7894		
	036 B 0756				1	1					Door Shell, RH			
BB.26.	A036 B 0755							1	1		Door Shell, LH) From 7895		
BB.27.	A036 B 0756							1	1		Door Shell, RH			
BB.28.	036 B 0309				1	1	1	1			Drip Rail, LH) Coupe from 5811)))		
BB.29.	036 B 0310				1	1	1	1			Drip Rail, RH			
	K525 0608				16	16	16	16			Screw, Rail			
BB.30.	500 B 0309				1	1	1	1			Drip Rail, LH			
BB.31.	500 B 0310				1	1	1	1			Drip Rail, RH) Convertible) from 5811		
	K525 0606				8	8	8	8			Screw, Rail			
	026 B 0029	1	1								Windscreen) Upto 5810)))		
	036 B 6060	1	1								Weatherstrip			
	026 B 6038	1	1								Fillerstrip			
BB.36.	026 B 0702	1	1								Windscreen Frame			
	XUCS 0424	2	2								Bolt, Frame to Body)		
07.70														

PLATE Ref: No.	PART No.	QUANTITY							STEERING		DESCRIPTION	CHANGE POINT	BULLETIN REFERENCE
		ALL	S1.	S2.	S3.	S3. '55'	S4.	S4. Fed.	RH	LH			
	026 B 0119A							1			Headlamp Bowl, LH) 1970 Federal) Failure	
	026 B 0120A							1			Headlamp Bowl, RH		
	XUCS 0420	4									Screw, Bowl to Body		
	LO4W 0000	4									Lockwasher		
	XUCS 0420	2									Screw, Bowl Stop		
	XUCS 0424	2									Screw		
	LUCR 040F	4									Locknut		
	026 B 0050		1	1							Front Bumper	Upto 5810	
BS.43.	AO36 B 0050				1	1					Front Bumper	From 5811 to 7894	
	AO36 B 0050C						1				Front Bumper	From 7895 (Non-Fed.)	
	BO36 B 0050							1			Front Bumper *	From 7895 (Fed. only)	
BS.44.	026 B 6039	1									Trim Strip, Bumper		
	PRAS 0408	2									Screw)) Trim Strip	
	ASAN 040F	2									Nut		
	AO36 B 6179	2									Bolt)) Bumper Outer Fixing	
	LO5W 0000	2									Washer)		
	AO5W 1007	2									Washer)		
	ABFW 030E	1									Nut)		
	XUCS 0420	1									Screw)) Bumper Centre Fixing	
	AO4W 1605	1									Washer)		
BS.45.	AO36 B 0060	1									Rear Bumper		
	XUCB 0420	2									Bolt		
	LO4W 0000	2									Washer		
07.70											* Can be fitted back to 5811		

PLATE Ref: No.	PART No.	QUANTITY							STEERING		DESCRIPTION	CHANGE POINT	BULLETIN REFERENCE
		ALL	S1.	S2.	S3.	S3. 'SS'	S4.	S4. Fed.	RH	LH			
3B.32.	036 B 0298					1	1	1			Windscreen (.030 in. centre) *	~	From 7400
	036 B 029D					1	1	1			Windscreen (.030 in. centre), Sundyn		
	036 B 029E						1	1			Windscreen, Shaded Sundyn		
BB.35.	036 B 0349A						1	1			Weatherstrip		
BB.34.	036 B 6236						1	1			Fillerstrip		
	036 B 1682						1	1			Sticker, 'Running-in Speeds'		
	050 B 1692						1	1			Sticker, 'Lotus World Champion Car again'		
	500 B 0024				1	1	1	1			Tie-Rod, Windscreen Frame		
	LUPK 100F				1	1	1	1			Nut		
	036 B 6273				1	1	1	1			Nipple, Tie-Rod		
	500 B 0252				1	1	1	1			Mounting Bracket		
	PSTS 1012				1	1	1	1			Screw		
	W 011				1	1	1	1			Spacer		
	A03W 1204				1	1	1	1			Washer		
BB.37.	036 B 0349				1	1	1	1			Rear Screen	~	From 5811
	A036 B 0349				1	1	1	1			Rear Screen, Heated (Series 4 only)		
	9036 B 0349				1	1	1	1			Rear Screen, Sundyn		
FS.38.	036 B 0555				1	1	1	1			Weatherstrip		
EB.39.	036 B 6276				1	1	1	1			Fillerstrip		
BB.40.	036 B 0479				2	2	2	2			Corner Trim		
FB.41.	026 B 0119	1	1	1	1	1	1	1			Headlamp Bowl, LH		
BB.42.	026 B 0120	1	1	1	1	1	1	1			Headlamp Bowl, RH		

* Fitted in all Series 3 cars from 7640

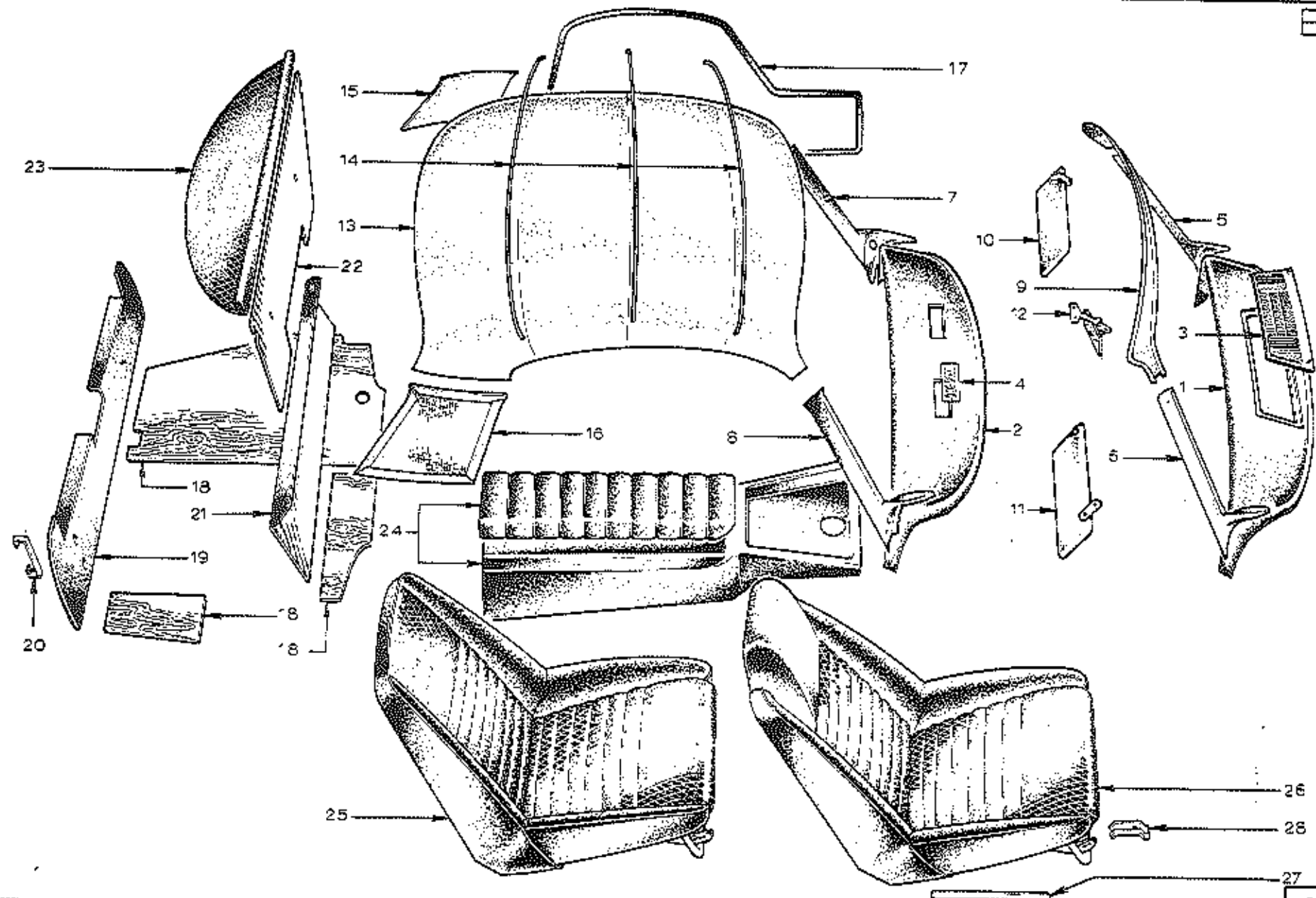

PLATE Ref: No.	PART No.	QUANTITY						STEERING		DESCRIPTION	CHANGE POINT	BULLETIN REFERENCE
		ALL	S1.	S2.	S3.	S3. 'SS'	S4.	S4. Fed.	RH			
	026 B 0230		1	1						Crash Pad	Upto 5810	
BC.1.	036 B 0230				1					Crash Pad	From 5811 to 7399	
BC.2.	A036 B 0230					1	1	1		Crash Pad	From 7400	
	RSTS 0616	2								Screw) Crash Pad to Body	
	036 B 6002	2								Spire Nut		
BC.3.	026 B 0627		1	1	1	1	1	1		Grille)	
	026 B 0048		1	1	1	1	1	1		Support, Rear)	
	026 B 0051		1	1						Support, Centre)	
	026 B 0052		1	1						Support, Outer)	Upto 8767
	RUPS 0624		2	2	4	4	4	4		Screw)	
	RUPS 0620		2	2	2	2	2	2		Screw)	
	LWFM 0607		4	4	4	4	4	4		Nut)	
	026 B 6055		4	4	6	6	6	6		Trim Cap)	
BC.4.	030 B 6049						2	2		Vent Grille)	
	RSTS 0616						2	2		Screw)	From 8768
	036 B 6002						2	2		Spire Nut)	
	026 B 0477		1	1						Trim, Windscreen Pillar, LH)	Upto 5810
	026 B 0478		1	1						Trim, Windscreen Pillar, RH)	
BC.5.	036 B 0477				1	1				Trim, Windscreen Pillar, LH)	From 5811
BC.6.	036 B 0478				1	1				Trim, Windscreen Pillar, RH)	Upto 7894
BC.7.	A036 B 0477						1	1		Trim, Windscreen Pillar, LH)	From 7895
BC.8.	A036 B 0478						1	1		Trim, Windscreen Pillar, RH)	
BC.9.	500B 0268				1	1	1	1		Trim, Header Rail (Convertible)		From 5811

PLATE Ref. No.	PART No.	QUANTITY						STEERING		DESCRIPTION	CHANGE POINT	BULLETIN REFERENCE
		ALL	S1.	S2.	S3.	S3. 'SS'	SA.	S4. Fed.	RH			
BC.10.	036 B 0839				1		1			Sun Visor, LH	From 5811	
BC.11.	036 B 0840				1	1	1	1		Sun Visor, RH	From 5811	
	036 B 0839A					1	1	1		Sun Visor, LH	From 7800 to 7894	
	045 B 0839						1			Sun Visor, LH (Convertible)	From 7895	
	DSIS 1008	4								Screw, Sun Visor		
	026 B 6056		1	1						Interior Driving Mirror (Std.)		
	026 B 6057			1						Interior Driving Mirror (S/E)		
	036 B 6056				1	1				Interior Driving Mirror	From 5811 to 7894	
BC.12.	046 B 6039						1			Interior Driving Mirror (Coupe)	From 7895	
	5008 102B						1			Interior Driving Mirror (Convertible)	From 7895	
	036 B 6099							1		Interior Driving Mirror (Coupe)	From 7895	
	036 B 6297							1		Interior Driving Mirror (Convertible)	From 7895	
	DSIS 0408	4								Screw, Mirror		
	036 B 0360				1	1				Headlining)	From 5811 to 7894	
BC.13.	036 B 0360A						1	1		Headlining)	From 7895	
BC.14.	036 B 0509				3	3	3	3		Listing Tube)		
	036 B 0538				6	6	6	6		Peg)	From 5811	
	MSIS 0612				6	6	6	6		Screw)		
	036 B 6001				6	6	6	6		Net)		
	4036 B 0367				1	1				Trim Panel, Rear Quarter, LH)	From 5811	
	4036 B 0368				1	1				Trim Panel, Rear Quarter, RH)	Up to 7894	
BC.15.	8036 B 0777						1	1		Trim Panel, Rear Quarter, LH)	From 7895	
BC.16.	8036 B 0778						1	1		Trim Panel, Rear Quarter, RH)	Coupe	
	036 B 6298				4	4	4	4		Clip)	From 5811	
	036 B 6007				4	4	4	4		Snapsac)		

PLATE Ref: No.	PART No.	QUANTITY						STEERING		DESCRIPTION	CHANGE POINT	BULLETIN REFERENCE
		ALL	S1.	S2.	S3.	S3. 'SS'	S4.	S4. Fed.	RH			
	026 B 0320	2	2							Door Seal) Upto 5810	
	026 B 0321	2	2							Sealing Rubber		
	026 B 0323	2	2							Weatherseal and Stop		
	026 B 0324	2	2							Weatherseal Block		
	026 B 0325	2	2							Door Seal) From 5811	
BC-17.	036 B 0320			2	2	2	2			Door Seal, Coupe		
	045 B 0320			2	2	2	2			Door Seal, Convertible		
	036 B 6000			2	2	2	2			Secondary Seal, Door		
	036 B 2002			2	2	2	2			Strip, Retaining		
	4334A			10	10	10	10			'Pop' Rivet		
	026 B 0749	1	1							Boot Floor Assembly) Upto 5810
	026 B 6058	1	1							Stud		
	KSIS 0210	1	1							Screw		
	A02W 0605	1	1							Washer		
	026 B 0260	1	1							Filter, Boot Floor		
	KSIS 0408	2	2							Screw		
	A02W 0405	2	2							Washer		
	026 B 0261	1	1							Mat		
	A026 B 0263	2	2							Guard, Rear Lamp		
	L02W 0000	1	1							Washer		
	036 B 0534						1			Boot Floor) 1970 Federal	
	A036 B 0260						1			Boot Floor Extension		
BC-18.	036 B 1258			1	1	1	1			Boot Floor Assembly) From 5811	
	428			1	1	1	1			Stud		
	DSIS 0210			1	1	1	1			Screw		
07.70												

PLATE Ref: No.	PART No.	QUANTITY						STEERING		DESCRIPTION	CHANGE POINT	BULLETIN REFERENCE	
		ALL	S1.	S2.	S3.	S3. 'SS'	S4.	S4. Fed.	RH				LH
	103W 0000				1	1	1	1			Washer	From 5811	
	A03W 0806				1	1	1	1			Washer		
	036 B 2002				1	1	1	1			Cup Washer		
	XUFS 0412				3	3	3	3			Screw		
	A04W 0904				3	3	3	3			Washer		
	YU7M 0402				3	3	3	3			Nut		
BC.19.	A036 B 0512				1	1	1	1			Trim Board, Boot Rear		
	036 B 6123				4	4	4	4			Tepp-it		
BC.21.	036 B 1859				1	1	1	1			Trim Board, Boot Front		
BC.20.	036 B 1436				2	2	2	2			Mounting Bracket, Rear Board		
	036 B 1933				1	1	1	1			Felt, Boot Floor		
	036 B 0523				2	2	2	2			Insulator, Toolkit		
	036 B 0255				2	2	2	2			Guard, Rear Lamps		
	500B 0261				1	1	1	1			Mat		
	A036 B 1933				1	1	1	1			Mat		
BC.22.	036 B 0369				1	1	1	1			Trim Board, Rear Scuttle		
	433A				5	5	5	5			'Pop' Rivet		
	DSIS 0610				5	5	5	5			Screw		
	30DS 0608				4	4	4	4			Screw		
BC.23.	036 B 0835				1	1	1	1			Parcel Shelf		
	036 B 0571				5	5	5	5			Bracket		
	30DS 0610				5	5	5	5			Screw		
	036 B 6300				5	5	5	5			Clip		
	A036 B 0540				7	7	7	7			Clip		

PLATE Ref: No.	PART No.	QUANTITY						STEERING		DESCRIPTION	CHANGE POINT	BULLETIN REFERENCE	
		ALL	S1.	S2.	S3.	S3. 'SS'	S4.	S4. Fed.	RH				LH
	500B 0569				1	1	1	1			Trim Board, Rear Scuttle)	
	500B 0576				1	1	1	1			Trim Strip)	Convertible
	DSIS 0616				2	2	2	2			Screw)	From 5811
	036 B 6001				2	2	2	2			Nut)	
	056 B 6163				2	2	2	2			Cup Washer)	
	026 B 0757A		1	1							Trim Panel, Door Surround, LH)	Upto 5810
	026 B 0758A		1	1							Trim Panel, Door Surround, RH)	
	DSIS 0408	16									Screw)	
		16									Trim Cap)	
	026 B 0154		2	2							Kickplate, Trim Panel)	
	DSIS 0408		6	6							Screw)	
	026 B 0376		1	1							Trim Strip)	Upto 5810
	DUPS 0416		9	9							Screw)	
	LUPW 040F		9	9							Nut)	
	036 B 0759				1	1	1	1			Trim Panel, Door Surround, LH)	From 5811
	056 B 0760				1	1	1	1			Trim Panel, Door Surround, RH)	
	036 B 6169				2	2	2	2			Coat Hook)	
	DSIS 0412				4	4	4	4			Screw)	Coupe
	036 B 6001				4	4	4	4			Nut)	From 5811
	026 B 0243A		1	1							Tunnel Top Assembly)	Upto 5810
	036 B 0811A				1	1					Tunnel Top Assembly, STD.)	From 5811 to 7894
	036 B 0811B				1	1					Tunnel Top Assembly, S/E)	

PLATE Ref: No.	PART No.	QUANTITY						STEERING		DESCRIPTION	CHANGE POINT	BULLETIN REFERENCE
		ALL	S1.	S2.	S3.	S3. ISS'	S4.	S4. Fed.	RH			
BC.24.	036 B 1700						1			Tunnel Top Assembly, S/E) From 7895	
	036 B 1701						1	1	Tunnel Top Assembly, STD. and Federal			
	026 B 0799	1	1						Seat, LH) Upto 5810		
	026 B 0740	1	1						Seat, RH			
	055 B 0739A				1				Seat, LH) From 5811 to 7399		
	036 B 0740A				1				Seat, RH			
	036 B 1174A					2			Seat	From 7400 to 7854		
BC.25.	B036 B 1174A						2		Seat *) From 7895		
BC.26.	A036 B 1174A						2		Seat			
	A036 B 1911						2	2	Cover, Seats	From 7895		
	026 B 0158	4	4	4		4			Seat Runner, Replaced by	Upto 9266		
BC.27.	A026 B 0138	4							Seat Runner	From 9267		
	XUPS 0420	8							Screw)) Runners to Body		
	A04W 0904	16							Washer)			
	IUPM 0405	8							Nut)			
BC.28.	A026 B 0137	4							Clamp Plate			
	XUCS 0620	4							Screw			

* This seat replaces all previous seats

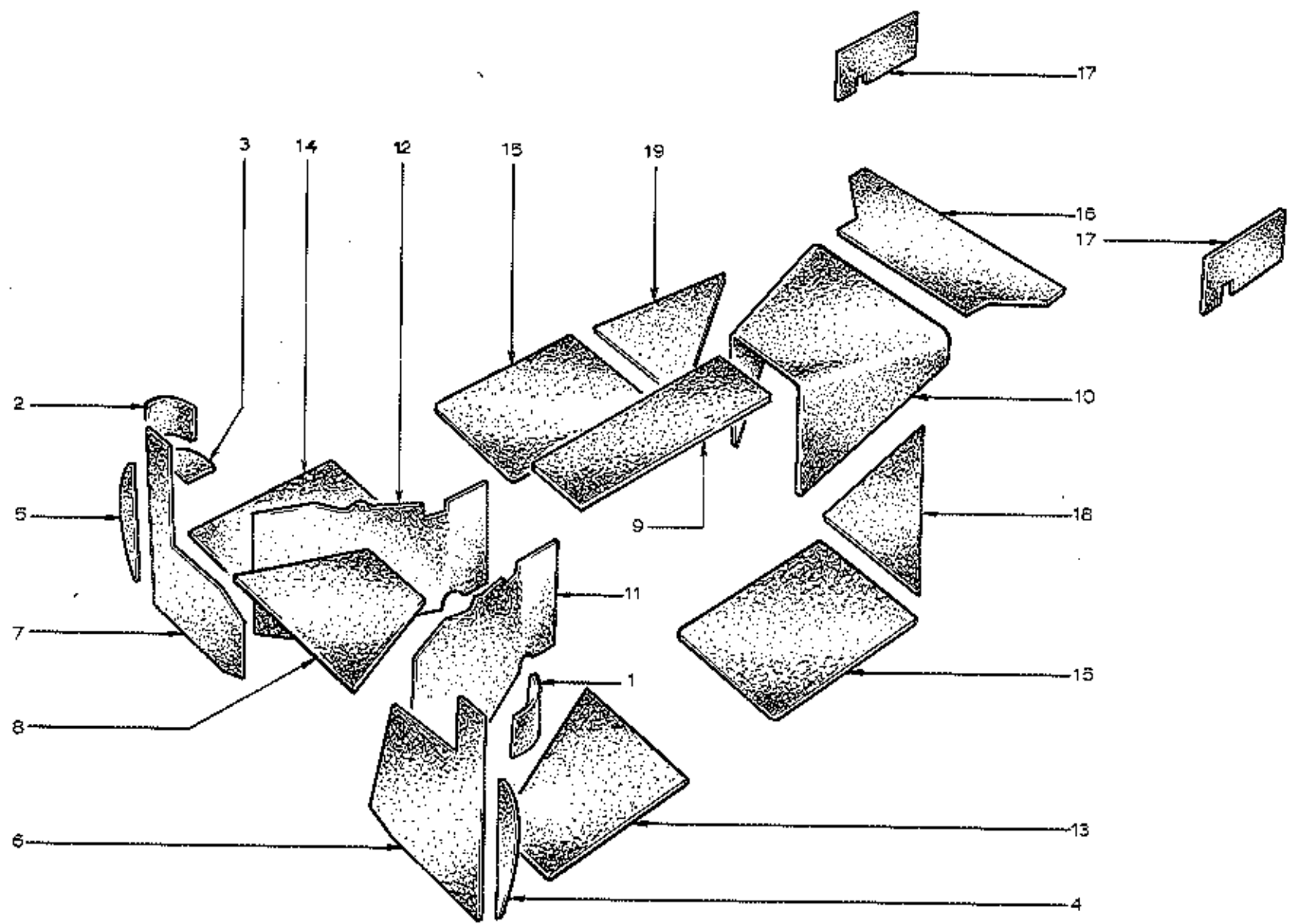

PLATE Ref: No.	PART No.	QUANTITY							STEERING		DESCRIPTION	CHANGE POINT	BULLETIN REFERENCE
		ALL	S1.	S2.	S3.	S3. 'SS'	S4.	S4. Fed.	RH	LH			
BD.1.	026 B 0161	1									Felt, Bonnet Recess under, LH		
BD.2.	026 B 0162	1									Felt, Bonnet Recess under, RH		
BD.3.	026 B 0177	1									Felt, Bonnet Recess		
	026 B 0181		1	1	1	1					Felt, under Bonnet	Upto 7894	
BD.4.	026 B 0165	1									Felt, Front Wheelarch, LH		
BD.5.	026 B 0166	1									Felt, Front Wheelarch, RH		
BD.6.	026 B 0159	1							+		Felt, Toe-Board, LH		
BD.7.	026 B 0160	1							+		Felt, Toe-Board, RH		
	026 B 0625	1								+	Felt, Toe-Board, LH		
	026 B 0626	1								+	Felt, Toe-Board, RH		
	026 B 016A	1									Felt, under Heater		
BD.8.	026 B 0179	1									Felt, Tunnel Top, Front		
	026 B 0180	1									Felt, Tunnel Top, Centre		
BD.9.	026 B 0169	1									Felt, Backbone Saddle		
BD.10.	026 B 0170	1									Felt, Rear Tunnel		
BD.11.	026 B 0175	1									Felt, Tunnel Side		
BD.12.	026 B 0176	1									Felt, Tunnel Side		
BD.13.	026 B 0167	1									Felt, Floor, LH		
BD.14.	026 B 0168	1									Felt, Floor, RH		
	026 B 0478		2	2							Felt, Rear Floor		
BD.15.	036 B 0178				2	2	2	2			Felt, Rear Floor		
	026 B 0171		1	1							Felt, Rear Wheelarch, LH) Upto 5810	
	026 B 0172		1	1							Felt, Rear Wheelarch, RH)	
BD.16.	026 B 0163	1									Felt, Boot Front		
	4026 B 0163							1			Felt, under Fuel Tank) 1970 Federal only	
	4036 B 1876							1			Felt, Strut Brace to Fuel Tank)	
07.70													

PLATE Ref. No.	PART No.	QUANTITY						STEERING		DESCRIPTION	CHANGE POINT	BULLETIN REFERENCE	
		ALL	S1.	S2.	S3.	S3. 'SS'	S4.	S4. Fed.	RH				LH
BD.17.	036 B 0201				2	2	2	2			Felt, Boot Side Wall	From 5811	
	026 B 0173		1	1							Felt, Rear Floor Slope, LH) Upto 5810	
	026 B 0174		1	1							Felt, Rear Floor Slope, RH		
BD.18.	036 B 0173				1	1	1	1			Felt, Rear Floor Slope, LH) Coupe from 5811	
BD.19.	036 B 0174				1	1	1	1			Felt, Rear Floor Slope, RH		
	500B 0182				2	2	2	2			Felt, Rear Floor Slope	Convertible from 5811	

BE

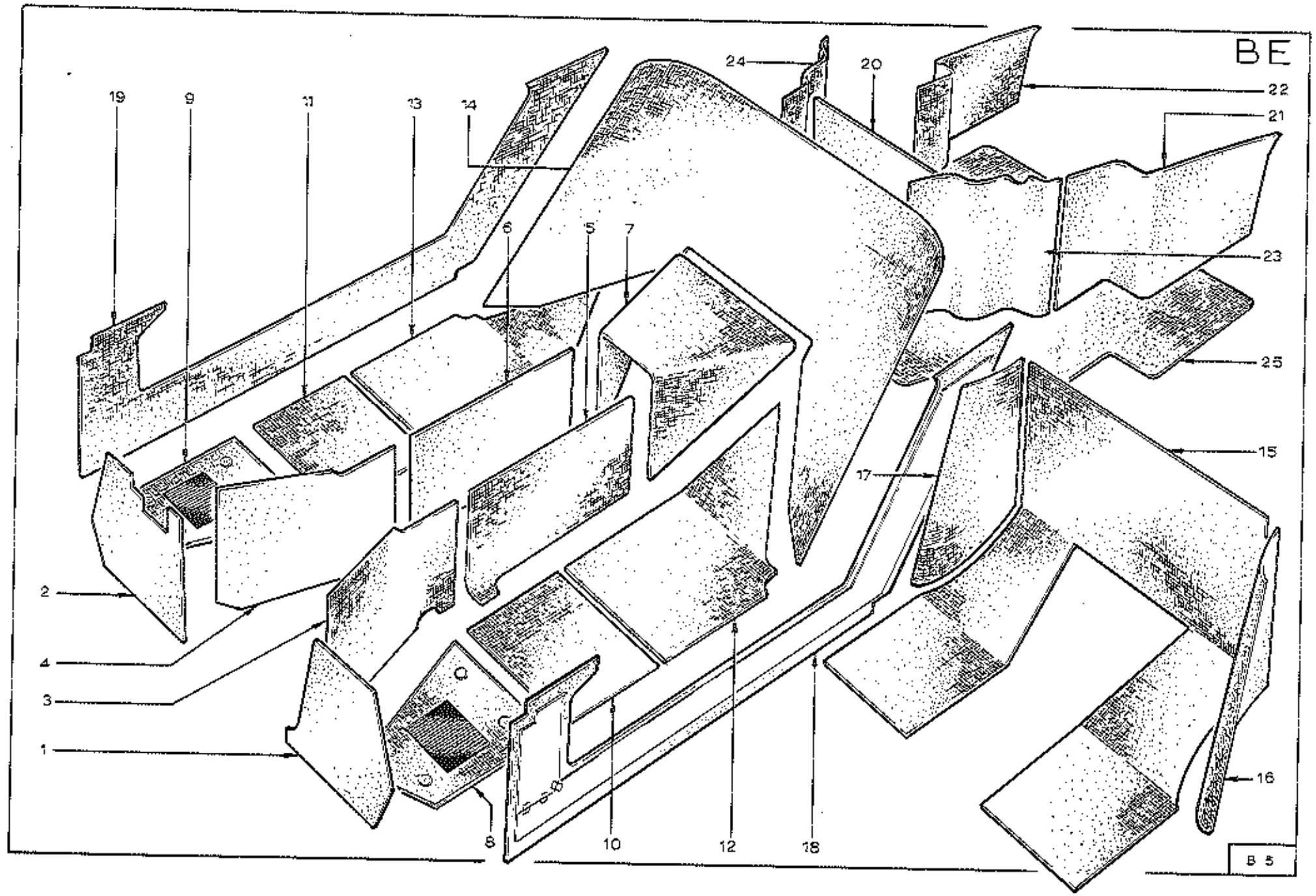

PLATE Ref. No.	PART No.	QUANTITY						STEERING		DESCRIPTION	CHANGE POINT	BULLETIN REFERENCE	
		ALL	S1.	S2.	S3.	S3. 'SS'	S4.	S4. Fed.	RH				LH
	025 B 0139		1	1					+		Carpets, Footbox, LH) Upto 5810	
	026 B 0140		1	1					+		Carpets, Footbox, RH		
BE.1.	036 B 0139				1	1	1	1	+		Carpets, Footbox, LH) From 5811	
BE.2.	036 B 0140				1	1	1	1	+		Carpets, Footbox, RH		
	026 B 0157		1	1						+	Carpets, Footbox, LH) Upto 5810	
	026 B 0158		1	1						+	Carpets, Footbox, RH		
	036 B 0157				1	1	1	1		+	Carpets, Footbox, LH) From 5811	
	036 B 0158				1	1	1	1		+	Carpets, Footbox, RH		
	026 B 0143		1	1							Carpets, Front Tunnel, LH) Upto 5810	
	026 B 0144		1	1							Carpets, Front Tunnel, RH		
BE.3.	036 B 0143				1	1	1	1			Carpets, Front Tunnel, LH) From 5811	
BE.4.	036 B 0144				1	1	1	1			Carpets, Front Tunnel, RH		
	026 B 0155		1	1							Carpets, Centre Tunnel, LH) Upto 5810	
	026 B 0156		1	1							Carpets, Centre Tunnel, RH		
BE.5.	036 B 0155				1	1	1	1			Carpets, Centre Tunnel, LH) From 5811	
BE.6.	036 B 0156				1	1	1	1			Carpets, Centre Tunnel, RH		
	026 B 0149		1	1							Carpets, Rear Tunnel	Upto 5810	
BE.7.	036 B 0149				1	1	1	1			Carpets, Rear Tunnel	From 5811	
	026 B 0141		1	1							Carpets, Front Floor, LH) Upto 5810	
	026 B 0142		1	1							Carpets, Front Floor, RH		
BE.8.	036 B 0141				1	1	1	1			Carpets, Front Floor, LH) From 5811	
BE.9.	036 B 0142				1	1	1	1			Carpets, Front Floor, RH		

PLATE Ref: No.	PART No.	QUANTITY						STEERING		DESCRIPTION	CHANGE POINT	BULLETIN REFERENCE	
		ALL	S1.	S2.	S3.	S3.'55'	S4.	S4. Fed.	RH				LH
BE.10.	036 B 0519				1	1	1	1) Coupe from 5811		
BE.11.	036 B 0520				1	1	1	1					
	045 B 0519				1	1	1	1) Convertible from 5811		
	045 B 0520				1	1	1	1					
	026 B 0147	1	1) Upto 5810		
	026 B 0148	1	1										
BE.12.	A036 B 1931						1	1) S/E from 7895		
BE.13.	A036 B 1932						1	1					
	026 B 0150	1	1								Upto 5810		
BE.14.	036 B 0150				1	1	1	1			Coupe from 5811		
BE.15.	500 B 0150A				1	1	1	1			Convertible from 5811		
BE.16.	036 B 0575						1	1) Coupe from 7895		
BE.17.	036 B 0580						1	1					
BE.18.	036 B 0513				1	1	1	1) From 5811		
BE.19.	036 B 0516				1	1	1	1					
BE.20.	036 B 1472				1	1	1	1					
BE.21.	036 B 1823				1	1	1	1) From 5811		
BE.22.	036 B 1824				1	1	1	1					
BE.23.	036 B 1469						1	1) S/E from 7895		
BE.24.	036 B 1470						1	1					
	026 B 0151	1	1								Upto 5810		
	A036 B 1933				1	1	1	1			S/E from 5811		
BE.25.	036 B 0261				1	1	1	1			S/E from 5811		
	500 B 0261				1	1	1	1			S/E from 5811		
	045 B 0795						1	1			From 7895		
07.70													

PLATE Ref. No.	PART No.	QUANTITY							STEERING		DESCRIPTION	CHANGE POINT	BULLETIN REFERENCE
		ALL	S1.	S2.	S3.	S3. 'SS'	S4.	S4. Fed.	RH	LH			
		036 B 6044	8										
036 B 6045	8									Socket Ring) on Carpet)			
036 B 6046	8									Press Stud, Male Fixing)	Front Floor		
ESIS 0616	8									Spire Screw)	Carpets		
026 B 6005	8									Spire Nut)			
A03W 1207	8									Washer)			

BF

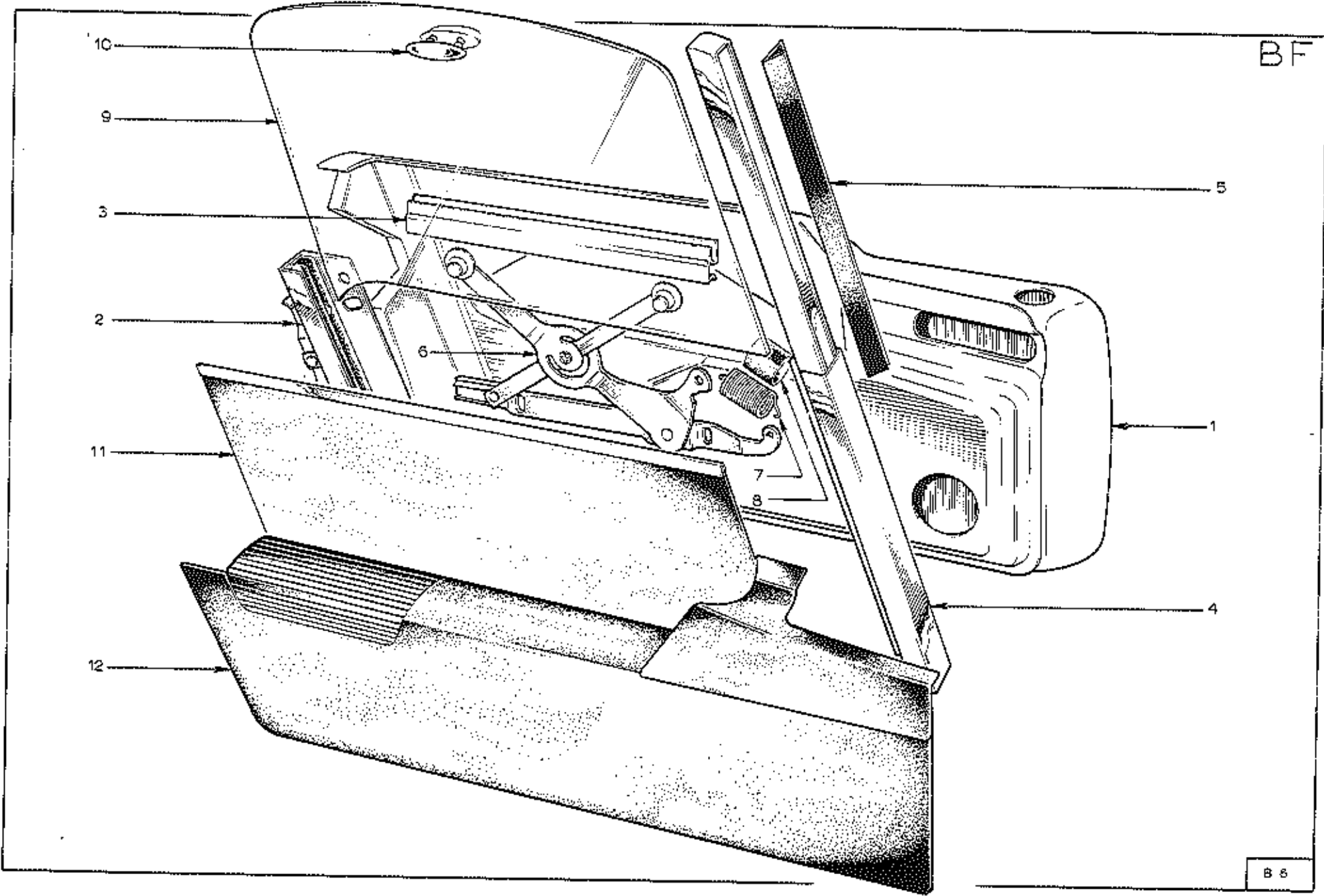

PLATE Ref: No.	PART No.	QUANTITY						S4. Fed.	STEERING		DESCRIPTION	CHANGE POINT	BULLETIN REFERENCE	
		ALL	S1.	S2.	S3.	S3. 'SS'	S4.		RH	LH				
	026 B 0707		1	1							Door Assembly, LE	Upto 5810		
	026 B 0708		1	1							Door Assembly, RH			
BF.1.	A026 B 0755		1	1							Door Shell, LE			
	A026 B 0756		1	1							Door Shell, RH			
BF.2.	A026 B 0751		1	1							Guide Channel, Rear, LH			
	A026 B 0752		1	1							Guide Channel, Rear, RH			
	026 B 6062		1	1							Glazing Channel			
	026 B 0391		4	4							Pad, Channel			
BF.3.	A026 B 0099		1	1							Mounting Channel, LH			
	A026 B 0100		1	1							Mounting Channel, RH			
	026 B 6019		2	2							Glazing Channel			
	026 B 0406		2	2							Spring, Window Lock			
	026 B 0407		1	1							Window Lock Arm, LH			
	026 B 0408		1	1							Window Lock Arm, RH			
	026 B 0392		2	2							Pivot Pin)			
	A026 0405		2	2							Washer)			
	026 B 0394		2	2							Knob) Window Lock			
	026 B 0590		2	2							Red)			
	LUCN 080F		2	2							Nut)			
BF.4.	026 B 0745		1	1							Guide Channel, Front, LH			
	026 B 0746		1	1							Guide Channel, Front, RH			
	026 B 0455		2	2							Window Guide Channel			
	026 B 0559		6	6							Packing Piece			
	026 B 6020		2	2							Glazing Channel			
BF.5.	026 B 0101		2	2							Sealing Strip, Front Guide			
	KUCS 0412		8	8							Screw)			
	LC4W 0000		6	6							Lockwasher) Channels to Door			
	AC4W 0905		8	8							Washer)			

PLATE Ref: No.	PART No.	QUANTITY							STEERING		DESCRIPTION	CHANGE POINT	BULLETIN REFERENCE
		ALL	S1.	S2.	S3.	S3. 'SS'	S4.	S4. Fed.	RH	LH			
	026 B 0093		AR	AR							Shim)		
	026 B 0094		AR	AR							Shim)		
BF.6.	026 B 0747		2	2							Counterbalance Assembly		
	026 B 0712		2	2							Window 'Up' Stop		
	XUPS 0208		2	2							Screw, Stop		
	A026 B 0114		2	2							Window 'Down' Stop		
	KSTS 0412		4	4							Screw, Stop		
	026 B 6021		4	4							Lifting Stud		
	A10W 1909		4	4							Washer		
	026 B 0710		2	2							Mounting Plate		
	026 B 6022		2	2							Washer		
	026 B 6044		2	2							Washer		
BF.7.	026 B 0111		2	2							Spring		
BF.8.	026 B 0113		2	2							Sleeve	Upco 5810	
	026 B 0091		2	2							Lifting Channel		
	XUCS 0412		4	4							Screw)		
	A04W 0905		4	4							Washer)	Lifting Channel	
	L04W 0000		4	4							Lockwasher)		
BF.9.	026 B 0090		2	2							Glass, Door		
BF.10.	A026 B 0092		2	2							Finger Lift		
	A026 B 0393		2	2							Backing Plate, Finger Lift		
	026 B 0719A		1	1							Door Trim Assembly, LH		
	026 B 0720A		1	1							Door Trim Assembly, RH		
BF.11.	A026 B 0721A		1	1							Door Trim Panel, LH		
	A026 B 0722A		1	1							Door Trim Panel, RH		
	A026 B 0221		2	2							Plate, Arrest		
07.70	A026 B 0222		2	2							Backing Strip		

PLATE Ref: No.	PART No.	QUANTITY						STEERING		DESCRIPTION	CHANGE POINT	BULLETIN REFERENCE
		ALL	S1.	S2.	S3.	S3. 'SS'	S4.	S4. Fed.	RH			
	026 B 6000	10	10							'Pop' Rivet)	
	KSTS 0416	6	6							Screw, Trim Panel)	
	KSTS 0410	2	2							Screw)	
	A026 B 0054	4	4							Spacer)	
	026 B 0245	1	1							Strip, LH)	
	026 B 0244	1	1							Strip, RH)	
	026 B 6045	4	4							Weatherstrip)	
	026 B 6046	20	20							Clip))	
	026 B 0247	1	1							Channel, LH))	
	026 B 0246	1	1							Channel, RH))	
	026 B 0252	2	2							Clamp))	
	KUPS 0816	2	2							Screw))	
	036 B 6002	2	2							Nut))	
	KSTS 0408	2	2							Screw))	
BF.12.	B026 B 0723A	1	1							Armrest Trim Panel, LH)	Upto 5810
	B026 B 0724A	1	1							Armrest Trim Panel, RH)	
	XUPS 0416	10	10							Screw))	
	LUPW 040F	10	10							Nut))	
	026 B 6047	10	10							Cupwasher))	
	KSTS 0410	2	2							Screw))	
	026 B 0211	1	1							Trim Extension, LH)	
	026 B 0212	1	1							Trim Extension, RH)	
	KSTS 0410	2	2							Screw, Trim to Extension)	
	KSTS 0812	4	4							Screw, Extension to Armrest)	
	026 B 6050	4	4							Nut)	
	026 B 6048	1	1							Ashtray)	
	026 B 6049	2	2							Door Pull)	
	KSTS 0816	4	4							Screw, Door Pull)	

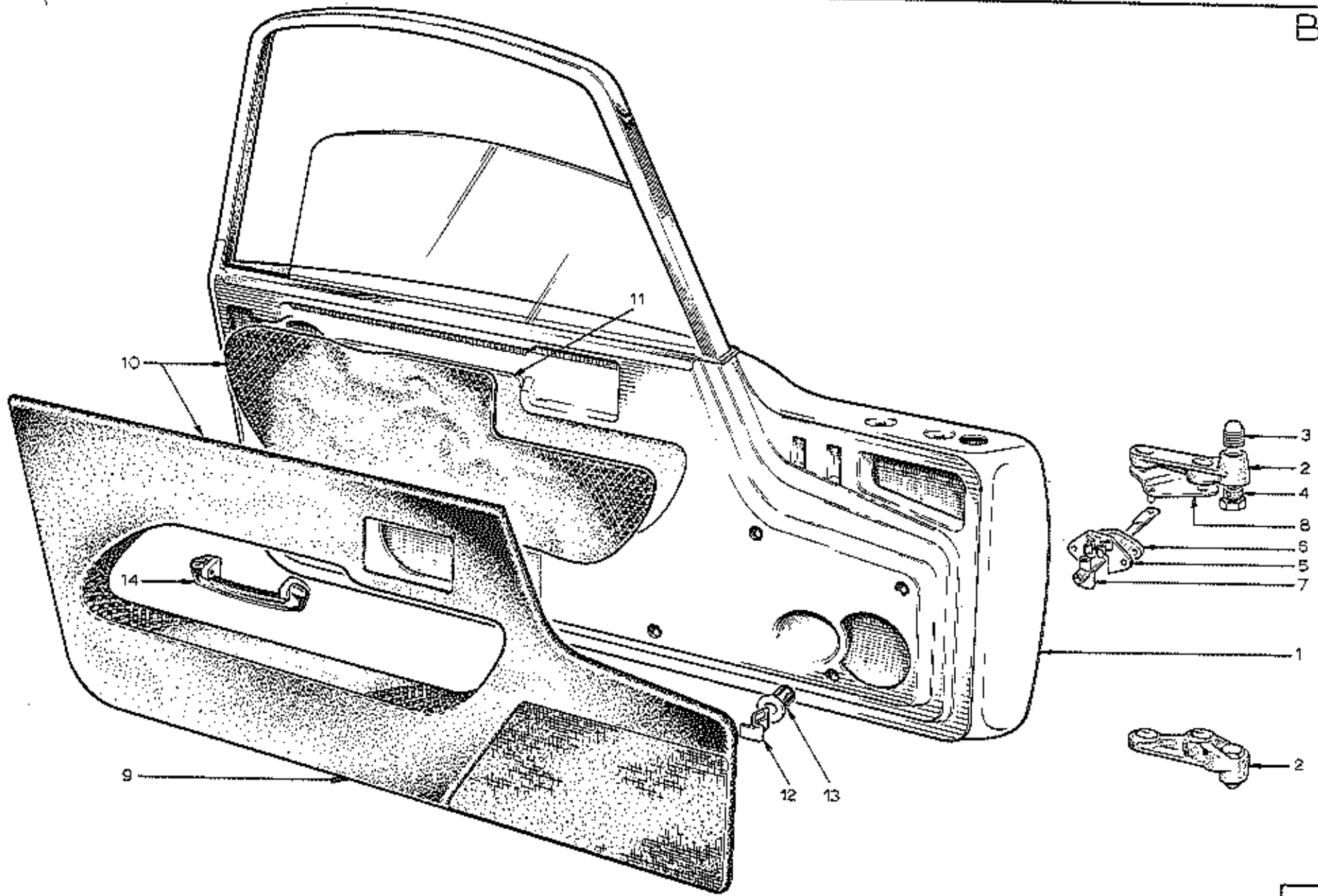

PLATE Ref. No.	PART No.	QUANTITY							STEERING		DESCRIPTION	CHANGE POINT	BULLETIN REFERENCE
		ALL	S1.	S2.	S3.	S3. 'SS'	S4.	S4. Fed.	RH	LH			
EG. 6.	036 B 0492				2	2	2	2			Buffer, Door Check)	
	XJFS 1016				4	4	4	4			Screw))	
	A03M 0605				8	8	8	8			Washer))	
	ALPM 100P				4	4	4	4			Nut))	
)	
EG. 7.	A036 B 0489				2	2	2	2			Tube, Door Check)	From 5811
	A04W 0905				2	2	2	2			Washer))	
	036 B 6180				2	2	2	2			Clip))	
)	
EG. 8.	036 B 0819				1	1	1	1			Hinge Plate Assembly, LH)	
	036 B 0820				1	1	1	1			Hinge Plate Assembly, RH)	
)	
	036 B 0721A				1						Door Trim Panel, LH)	From 5811
	036 B 0722A				1						Door Trim Panel, RH)	Upto 7599
)	
EG. 9.	A036 B 0721A					1					Door trim Panel, LH)	From 7400
	A036 B 0722A					1					Door Trim Panel, RH)	Upto 7894
)	
	B036 B 0721A						1	1			Door Trim Panel, LH)	From 7895
	B036 B 0722A						1	1			Door Trim Panel, RH)	
)	
	036 B 0719A				1						Door Trim Assembly, LH)	From 5811
	036 B 0720A				1						Door trim Assembly, RH)	Upto 7599
)	
EG. 10.	A036 B 0719A					1					Door Trim Assembly, LH)	From 7400
	A036 B 0720A					1					Door Trim Assembly, RH)	Upto 7894
)	
EG. 11.	A036 B 0426				2	2	2	2			Foam, Trim Panel)	
EG. 12.	A050 B 2028				16	16	16	16			Clip, Trim to Door)	
EG. 13.	036 B 6007				16	16	16	16			Snapac, Clip)	From 5811
EG. 14.	036 B 6038					2	2	2			Door Pull Handle)	From 7400
07.70													

PLATE Ref: No.	PART No.	QUANTITY						STEERING		DESCRIPTION	CHANGE POINT	BULLETIN REFERENCE	
		ALL	S1.	S2.	S3.	S3. 'SS'	S4.	S4. Fed.	RH				LH
		DUPS 1008					+	+	+				
AD54 1605					+	+	+		Washer)	Door Pull			
LUPK 100F					+	+	+			Nut)			

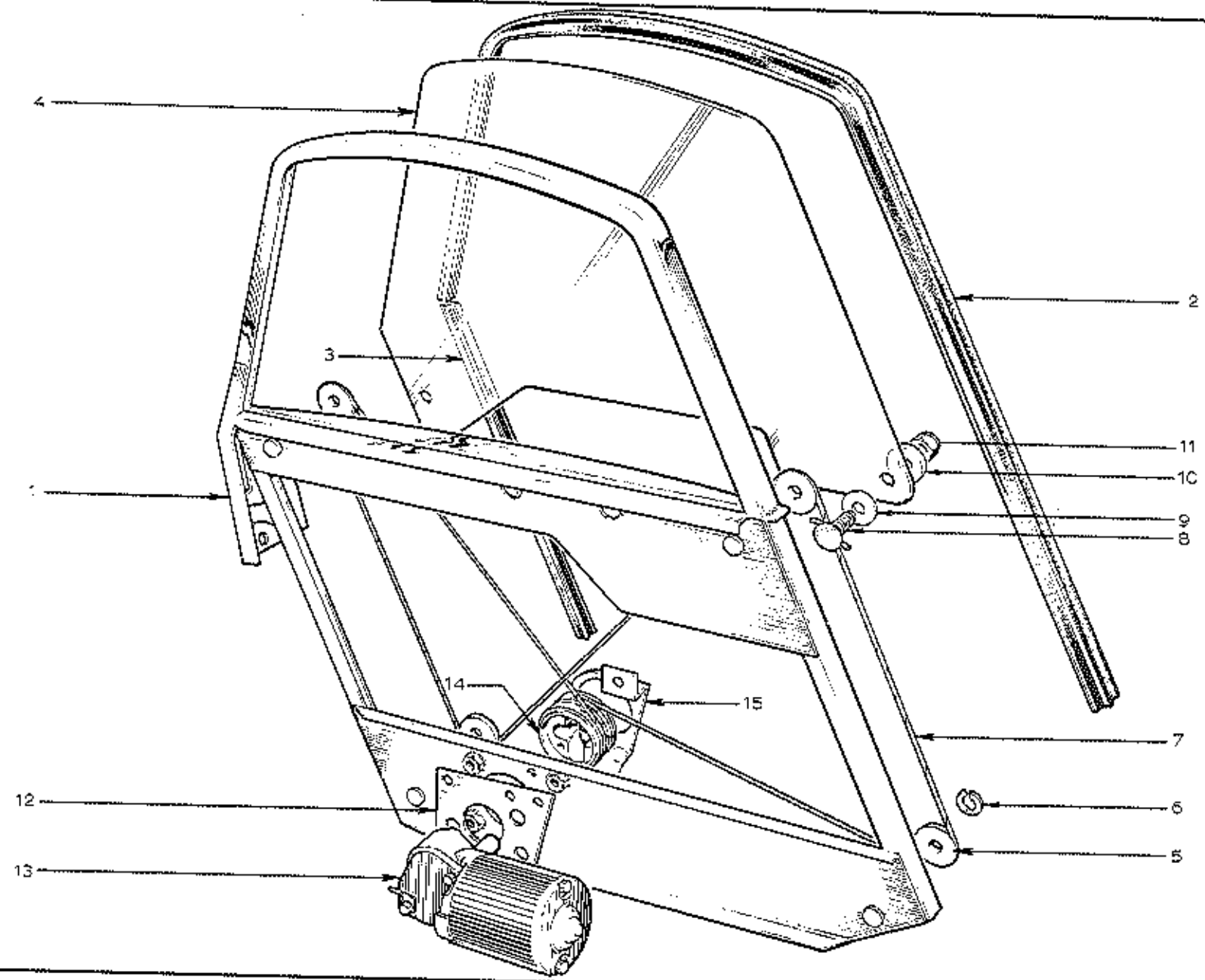

PLATE Ref. No.	PART No.	QUANTITY						STEERING		DESCRIPTION	CHANGE POINT	BULLETIN REFERENCE
		ALL	S1.	S2.	S3.	S3. 'SS'	S4.	S4. Fed.	RH			
	A036 B 0789				1					Window Frame Assembly, LH) From 5811	
	A036 B 0790				1					Window Frame Assembly, RH) Upto 7399	
	B036 B 0789					1				Window Frame Assembly, LH) From 7400	
	B036 B 0790					1				Window Frame Assembly, RH) Upto 7894	
EH.1.	C036 B 0789						1	1		Window Frame Assembly, LH) From 7895	
	C036 B 0790						1	1		Window Frame Assembly, RH)	
	036 B 6279				2	2	2	2		Handle, Door Pull)	
	XUPS 1008				4	4	4	4		Screw) Handle)	
	L03W 0000				4	4	4	4		Lockwasher))	
	036 B 0094				AR	AR	AR	AR		Shim))	
	KUCS 0414				4	4	4	4		Screw, Top)) From 5811	
	A04W 0905				4	4	4	4		Washer))	
	KUCS 0414				AR	AR	AR	AR		Screw, Bottom)) Window Frame to Door	
	A04W 1606				AR	AR	AR	AR		Washer))	
	KUCS 0408				4	4	4	4		Screw))	
	A036 B 1915						4	4		Packing Piece	From 7895	
EH.2.	036 B 0905				2	2	2	2		Glazing Channel, Long		
EH.3.	036 B 0904				2	2	2	2		Glazing Channel, Short		
	036 B 6061				4	4	4	4		Weatherstrip		
	036 B 6290				20	20	20	20		Clip		
	036 B 0681				2	2	2	2		Anti-Rattle Block		
EH.4.	036 B 0090				2	2	2	2		Glass, Door Window		
	036 B 0090A				2	2	2	2		Glass, Door Window, Sandys		

PLATE Ref: No.	PART No.	QUANTITY							STEERING		DESCRIPTION	CHANGE POINT	BULLETIN REFERENCE
		ALL	S1.	S2.	S3.	S3. 'SS'	S4.	S4. Fed.	RH	LH			
BH.5.	036 B 0433				8	8	8	8			Pulley, Window Cable)	
BH.6.	036 B 6281				8	8	8	8			Circclip, Pulley)	
BE.7.	A036 B 0464				2	2	2	2			Cable)	
BH.8.	036 B 0436				4	4	4	4			Clamp Stud)	
BH.9.	036 B 6282				4	4	4	4			Washer, Copper)	
BH.10.	036 B 6283				4	4	4	4			Washer, Fibre)	
BH.11.	L07W 040F				4	4	4	4			Nut)	
	036 B 0650				10	10	10	10			Pad, Insulating)	
BH.12.	036 B 0649				2	2	2	2			Adapter Plate, Motor to Frame)	From 5611
	TUFS 0406				6	6	6	6			Screw) Adapter Plate to)	
	L04W 0000				6	6	6	6			Washer) Window Frame)	
BH.13.	036 M 6076				2	2	2	2			Motor, Window Lift)	
	XUCS 0406				6	6	6	6			Screw))	
	A05W 1007				6	6	6	6			Washer) Motor Mounting)	
	036 B 0656				2	2	2	2			Packing))	
	036 M 6400				AR	AR	AR	AR			Repair Kit, Motor)	
	036 B 1429				2	2	2	2			Steady Screw and Nut)	
	036 B 0675				2	2	2	2			Plastic Sheet, Door Inner)	
	036 M 6117				2						Switch, Window Lift (on door))	
	A06W 1609				2						Washer) Switch)	From 5811
	A036 B 0554				2						Escutcheon)	Up to 5911
	036 X 0732				2						Cable, Switch to Motor)	
	036 M 0731				2						Cable, Switch to Main Feed Cable)	
BH.14.	036 B 0651				2	2	2	2			Pulley, Window Driving)	From 5811
BH.15.	036 B 0647				1	1	1	1			Bearing Bracket, Pulley, LH)	
07.70)	

PLATE Ref: No.	PART No.	QUANTITY						STEERING		DESCRIPTION	CHANGE POINT	BULLETIN REFERENCE	
		ALL	S1.	S2.	S3.	S3. 'SS'	S4.	S4. Fed.	RH				LH
	036 B 0648				1	1	1	1			Bearing Bracket, Pulley, RH	From 5911	
	XUPS 1008				4	4	4	4			Screw) Bearing Bracket to		
	LO5W 0000				4	4	4	4			Washer) Window Frame		
	YUPM 030P				4	4	4	4			Nut)		
	A056 B 0652				2	2	2	2			Drive Plate, Window Lift		
	A050 M 6164				4	4	4	4			Tube, Plastic, Drive Plate		

PLATE Ref: No.	PART No.	QUANTITY						STEERING		DESCRIPTION	CHANGE POINT	BULLETIN REFERENCE
		ALL	S1.	S2.	S3.	S3. 'SS'	S4.	S4. Fed.	RH			
BJ.1.	A026 B 0735	1	1							Door Lock and Plate Assembly, LH)))))))))) Upto 5810	
	A026 B 0734	1	1							Door Lock and Plate Assembly, RH		
	026 B 6013	1	1							Door Lock, LH		
	026 B 6014	1	1							Door Lock, RH		
	B026 B 0073	1	1							Mounting Plate, Lock, LH		
	B026 B 0074	1	1							Mounting Plate, Lock, RH		
	MUCS 0408	6	6							Screw		
	KUCS 0412	6	6							Screw		
	104W 0909	6	6							Washer		
104W 0000	6	6							Lockwasher			
BJ.2.	036 B 0797				1	1				Lock Assembly, LH)))) From 5811 Upto 7894	
	036 B 0798				1	1				Lock Assembly, RH		
	KUCS 1008				4	4				Screw) Lock Mounting		
	KUCS 1012				2	2				Screw)		
BJ.3.	036 B 6049A						1	1		Lock Assembly, LH - Replaced by))))) From 7895	
	036 B 6177						1	1		Lock Assembly, LH		
	036 B 6049A						1	1		Lock Assembly, RH - Replaced by		
	036 B 6178						1	1		Lock Assembly, RH		
	KUCS 0412						8	8		Screw		
BJ.4.	036 B 0805				1					Remote Control, Lock, LH)))) From 5811 Upto 7399 From 7400 Upto 7894	
	036 B 0806				1					Remote Control, Lock, RH		
	A036 B 0805					1				Remote Control, Lock, LH		
	A036 B 0806					1				Remote Control, Lock, RH		
07.70												

PLATE Ref: No.	PART No.	QUANTITY						STEERING		DESCRIPTION	CHANGE POINT	BULLETIN REFERENCE	
		ALL	S1.	S2.	S3.	S3. 'SS'	S4.	S4. Fed.	RH				LH
	036 B 6287				2	2				Clip)	From 5811 Upto 7894		
	KUPS 1006				6	6			Screw) Remote Control				
	L05W 0000				6	6			Lockwasher)				
B7.5.	036 B 6151						1	1		Remote Control Assembly, LH	From 7895		
	036 B 6152						1	1		Remote Control Assembly, RH			
	PSIS 1006						6	6		Screw) Remote Control Mounting			
	050 B 6009						6	6		Nut)			
	036 B 6236						2	2		Operating Flap) Remote Control			
B7.6.	036 B 6236						2	2		Pivot Pin)			
B7.7.	036 B 6237						2	2					
B7.8.	036 B 1411						1	1		Wire, Remote Control Locking, LH	From 7895		
	036 B 1412						1	1		Wire, Remote Control Locking, RH			
B7.9.	036 B 1423						1	1		Wire, Remote Control Operating, LH			
	036 B 1424						1	1		Wire, Remote Control Operating, RH			
	036 B 6146						4	4		Fastener Assembly, Wires			
	A036 B 6251						4	4		Fastener) Wire Fixing			
	036 B 6056						4	4		Bush)			
	036 B 0674						2	2		Pad, Wires			
	A026 B 0077	1	1							Interior Handle, LH			
	A026 B 0076	1	1							Interior Handle, RH			
	XUCS 0804	4	4							Screw	Upto 5810		
	026 B 0006	6	6							Washer			
	026 B 6015	2	2							Spring			
	026 B 0087	2	2							Tag			
	XUPS 0408	2	2							Screw, Tag			
	LJPK 0407	2	2							Nut			

PLATE Ref: No.	PART No.	QUANTITY						STEERING		DESCRIPTION	CHANGE POINT	BULLETIN REFERENCE	
		ALL	S1.	S2.	S3.	S3. '55'	S4.	S4. Fed.	RH				LH
	036 B 0083		2	2						Sleeve Nut) Upto 5810		
	XUPS 0805		2	2						Screw			
BJ.10.	036 B 6288				2	2				Escutcheon	From 5811 to 7894		
BJ.11.	036 B 6289				2					Interior Handle	From 5811 to 7399		
BJ.12.	036 B 0299					2				Interior Handle	From 7400 to 7894		
	036 B 6290				2	2				Pin, Handle Retaining) From 5811) Upto 7894		
	036 B 0674				2	2				Pad, Anti-Rattle			
	036 B 6237				2	2				Clip, Remote Control to Lock)		
	026 B 0081		2	2						Exterior Handle) Upto 5810		
	026 B 0082		2	2						Gasket, Front			
	026 B 0083		2	2						Gasket, Rear			
	LUCF 040F		4	4						Locknut			
	A04W 0905		4	4						Washer			
	L04W 0000		4	4						Lockwasher			
	036 B 0815				1	1				Exterior Handle, LH			
	036 B 0816				1	1				Exterior Handle, RH			
	036 B 6152				2	2				Gasket, Front) From 5811) Upto 7894		
	036 B 6153				2	2				Gasket, Rear			
	XUPS 4008				4	4				Screw			
	A03W 0605				4	4				Washer			
	L03W 0000				4	4				Lockwasher			
	036 B 6052						1	1		Exterior Handle, LH			
	036 B 6053						1	1		Exterior Handle, RH			
	LUPF 100F						4	4		Nut			
	A03W 0605						4	4		Washer) From 7895		
07.70)		

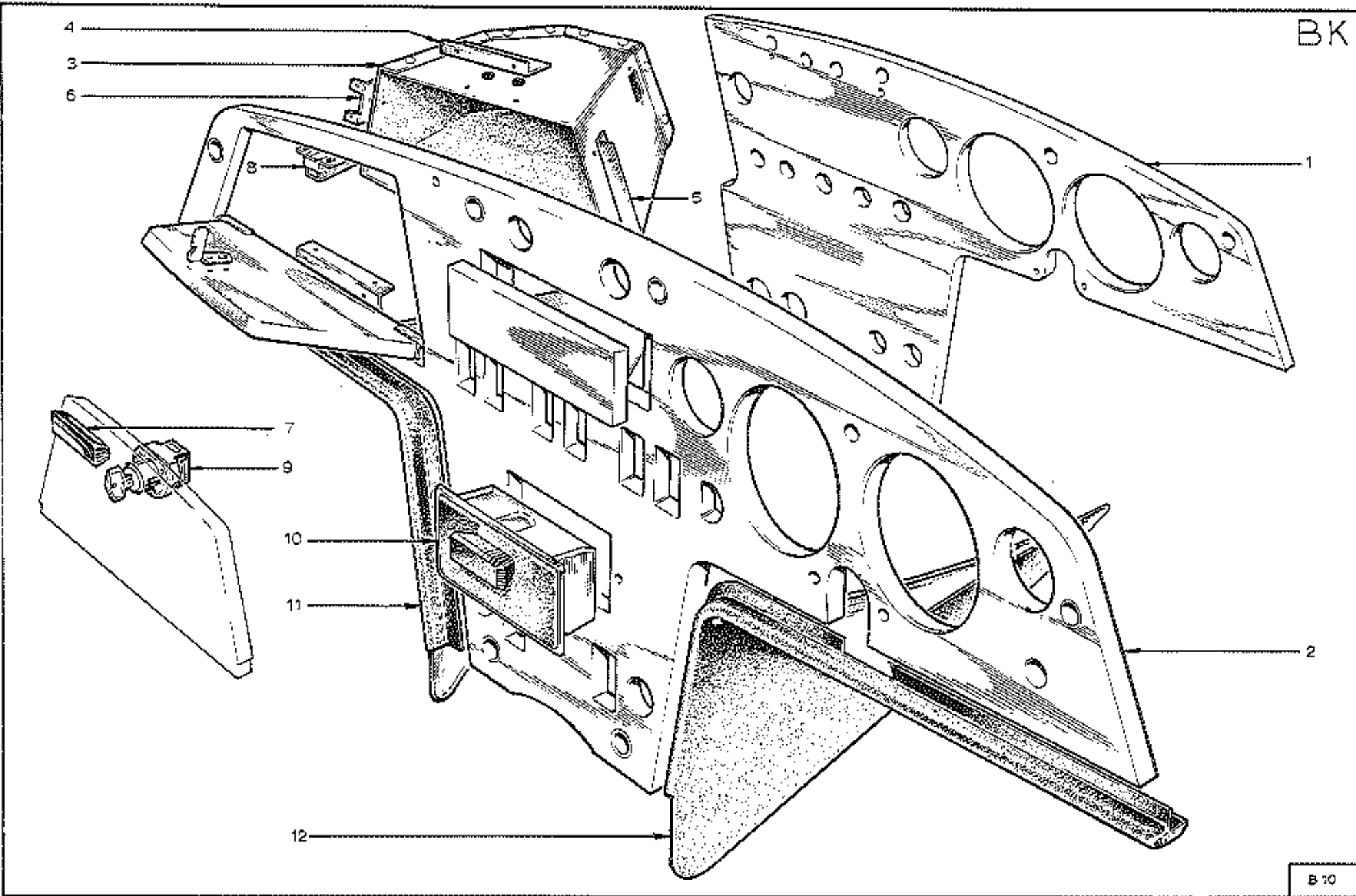

PLATE Ref. No.	PART No.	QUANTITY							STEERING		DESCRIPTION	CHANGE POINT	BULLETIN REFERENCE	
		ALL	S1.	S2.	S3.	S3. '55'	S4.	S4. Fed.	RH	LH				
	A026 B 0237		1	1						+	Facia Panel) Upto 5810		
	A026 B 0238		1	1					+	Facia Panel				
EK.1.	036 B 0237				1					+	Facia Panel) Coupe only) From 5811	
	036 B 0238				1				+	Facia Panel) Upto 7599			
	045 B 0237				1					+	Facia Panel) Convertible only) From 5811	
	045 B 0238				1				+	Facia Panel) Upto 7599			
	A036 B 0237					1				+	Facia Panel) From 7400) Upto 7894	
	A036 B 0238					1			+	Facia Panel				
EK.2.	B036 B 0237						1			+	Facia Panel, replaced by) From 7895		
	C036 B 0237						1			+	Facia Panel			
	B036 B 0238						1			+	Facia Panel, replaced by			
	C036 B 0238						1			+	Facia Panel			
	D036 B 0237						1			+	Facia Panel) 1969 Federal		
	B036 B 0237						1			+	Facia Panel, replaced by) 1970 Federal		
	F036 B 0237						1			+	Facia Panel			
	XUFS 0624		2	2								Screw		
	036 B 6001		2	2								Nut		
	026 B 6012		2	2								Cupwasher) Upto 5810	
XUFS 0416		4	4								Screw			
LHFN 0407		4	4								Nut			
L04W 0000		4	4								Lockwasher			
026 B 0732		1	1								Bracket) Upto 5810		
026 B 0239		1	1								Angle			
036 B 0752					1	1	1	1			Bracket) From 5811		
036 B 0239					1	1	1	1			Angle			

PLATE Ref. No.	PART No.	QUANTITY							STEERING		DESCRIPTION	CHANGE POINT	BULLETIN REFERENCE
		ALL	S1.	S2.	S3.	S3. 'SS'	S4.	S4. Fed.	RH	LH			
	XUPS 0524	6									Screw		
	LUTK 050P	6									Nut		
	LOSX 0000	6									Lockwasher		
	056 B 0562						6	6			Bush, Panel Fixing		
	PUCS 0524						1	1			Screw		
	WICB 0516						3	3			Screw		
	FUCS 0516						2	2			Screw		
	LUCN 050 P						2	2			Nut	From 7895	
	LOSX 0000						2	2			Lockwasher		
	056 B 1659						1	1			Adaptor Plate		
	434						1	1			'Pop' Rivet		
	026 B 0195		1	1							+ Glove Box, replaced by		
	A026 B 0195		1	1							+ Glove Box	Upto 5810	
	026 B 0196		1	1						+	Glove Box, replaced by		
	A026 B 0196		1	1						+	Glove Box		
	056 B 0198					1	1	1	1		+ Glove Box	From 5811	
BK.3.	056 B 0196					1	1	1	1		+ Glove Box		
	026 B 0418		1	1							Bracket, Upper		
	026 B 0419		1	1							Bracket, Lower	Upto 5810	
	XWDS 0204		5	5							Wood screw		
	KSOS 0812		4	4							Screw		
	026 B 5012		4	4							Cupwasher		
BK.4.	056 B 0621					2	2	2			Bracket, Upper and Lower		
BK.5.	056 B 0622					1	1	1			Bracket, Inner	From 5811	
BK.6.	056 B 0555					1	1	1			Bracket, Outer		
	XWDS 0204					8	8	8			Wood screw		

PLATE Ref. No.	PART No.	QUANTITY							STEERING		DESCRIPTION	CHANGE POINT	BULLETIN REFERENCE
		ALL	S1.	S2.	S3.	S3. '55'	S4.	S4. Fed.	RH	LH			
	036 B 1530										Bracket, Lower))))) 1970 Federal	
	036 B 1531										Bracket, Upper		
	036 B 1532										Bracket, Inner		
	036 B 1533										Bracket, Outer		
	KWDS 0204									6	Woodscrew		
	3026 B 0200	1	1	1	1						Catch Plate, Glove Box Lock))))) Upto 7894	
	KSTS 0206	2	2	2	2						Screw		
	026 B 6052	1	1	1	1						Retainer		
	KWDS 0406	2	2	2	2						Screw		
	036 B 0639	2	2	2	2						Washer		
	026 B 6053	1	1								Handle))) Upto 5810	
	KUCS 0612	2	2								Screw		
	026 B 6012	2	2								Cupwasher		
	026 B 6054	1	1	1*	1*						Lock Assembly	Upto 7894	
BK.7.	036 B 6284				1						Handle)))) From 5611 Upto 7999	
	036 B 6285				1						Catch		
	KUCS 0612				2						Screw		
	026 B 6012				2						Cupwasher		
	036 B 1305					1	1				Full Tag, replaced by	From 7400	
BK.7.	036 B 6284						1				Handle	From 7895	
	036 B 6295						1	1			Catch, replaced by	From 7400	
BK.8.	036 B 6190							1			Witch Latch	From 7895	
	DUPS 1012						1	1			Screw) Pull Tag	From 7400
	036 B 6034						1	1			Cupwasher		
	KUCS 0612						2	2			Screw) Handle	From 7400
	026 B 6012						2	2			Cupwasher		

* Convertible only on Series 3

PLATE Ref: No.	PART No.	QUANTITY						STEERING		DESCRIPTION	CHANGE POINT	BULLETIN REFERENCE	
		ALL	S1.	S2.	S3.	S3. '55'	S4.	S4. Fed.	RH				LH
	PSIS 0406						2			Screw	} Book to Lid	From 7895	
	025 B 6051						2			Cupwasher			
	PSIS 0406						2			Screw	} Truck Latch		
	035 B 6059						2			Nut			
BK. 9.	036 B 0471							1		Lock Assembly	} 1970 Federal		
BK. 7.	036 B 6234							1		Handle			
	KICS 0512							2		Screw			
	025 B 6012							2		Cupwasher			
	036 B 6114						2			Hole Blank (not Federal)	} From 7895		
BK. 10.	036 B 6029						1	1		Ashtray			
	KIDS 0604						2	2		Screw			
BK. 11.	036 B 0475				1	1	1	1		Heater Valance, LH	} From 5811		
BK. 12.	036 B 0476				1	1	1	1		Heater Valance, RH			
	036 B 6028				8	8	8	8		Plug			
	PSIS 0606				1	1	1	1		Screw			
	DIDS 0608				7	7	7	7		Screw			

BL

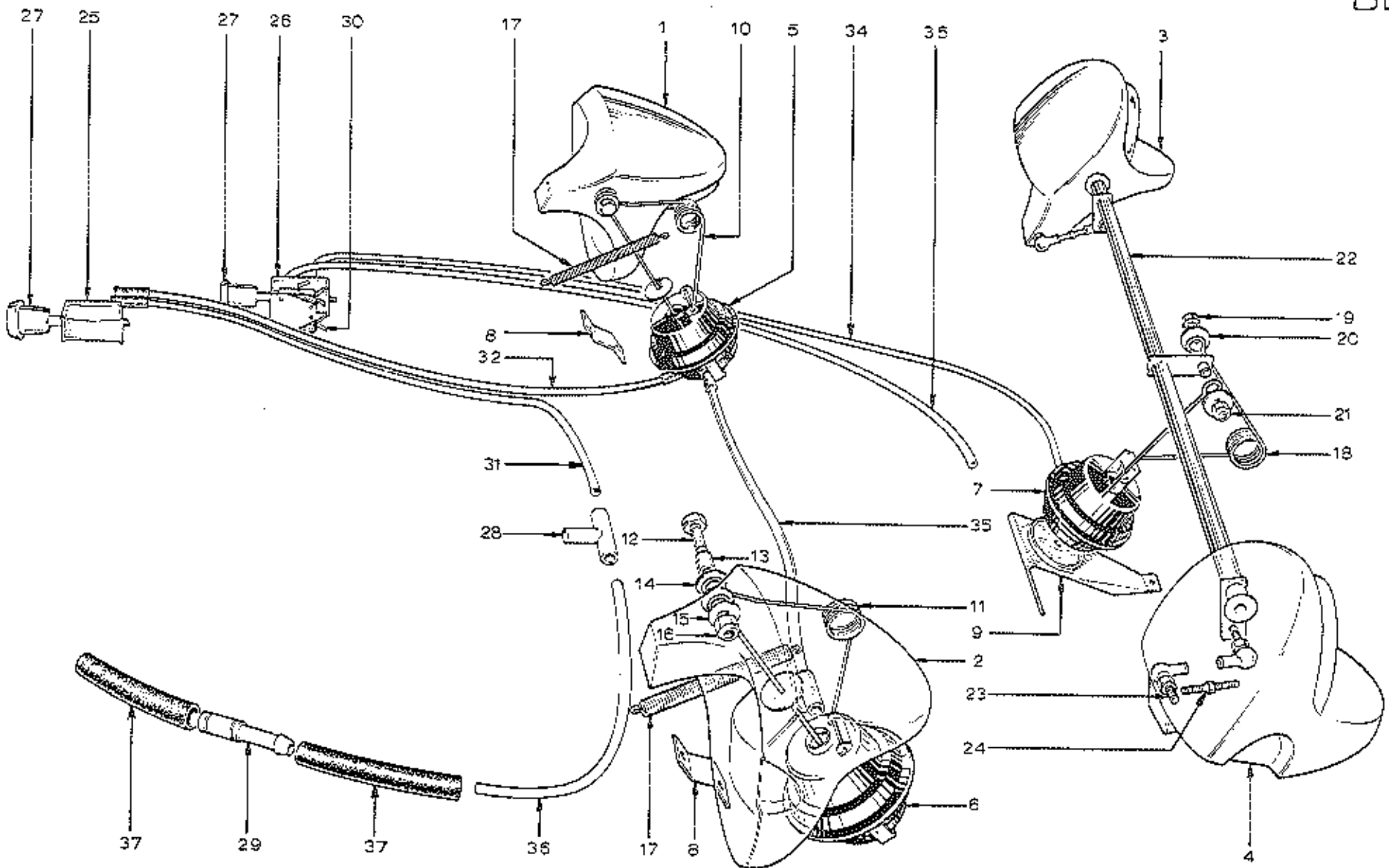

PLATE Ref. No.	PART No.	QUANTITY						STEERING		DESCRIPTION	CHANGE POINT	BULLETIN REFERENCE	
		ALL	S1.	S2.	S3.	S3. 'SS'	S4.	S4. Fed.	RH				LH
BL.1.	026 B 0119		1	1	1	1	1			Headlamp Bowl, LH) Non-Failsafe		
BL.2.	026 B 0120		1	1	1	1	1			Headlamp Bowl, RH			
	XUCS 0420		2	2	2	2	2			Screw			
BL.3.	026 B 0119A							1		Headlamp Bowl, LH) 1970 Federal Failsafe		
BL.4.	026 B 0120A							1		Headlamp Bowl, RH			
	XUCS 0452							2		Screw			
	LQ4W 0000							2		Washer			
BL.5.	026 B 0123		1	1	1	1	1			Vacuum Cylinder, LH) Non-Failsafe		
BL.6.	026 B 0124		1	1	1	1	1			Vacuum Cylinder, RH			
	XUPS 0412		2	2	2	2	2			Screw)			
	YU7N 040F		4	4	4	4	4			Nut)		Cylinders to Body	
	AO4W 0904		2	2	2	2	2			Washer)			
	AO4W 1606		2	2	2	2	2			Washer)			
BL.7.	036 B 1664							1		Vacuum Cylinder) 1970 Federal Failsafe		
	LUPN 040F							1		Nut)		Cylinder to Bracket	
	AO4W 0904							1		Washer)			
BL.8.	036 B 1829		2	2	2	2	2			Bracket, Vacuum Cylinder) Non-Failsafe		
	XUPS 0408		4	4	4	4	4			Screw)			
	LUPN 040F		4	4	4	4	4			Nut)		Bracket to Body	
	AO4W 1606		4	4	4	4	4			Washer)			
BL.9.	036 B 1345							1		Bracket, Vacuum Cylinder) 1970 Federal Failsafe		
	XUPS 0408							3		Screw)			
	LUPN 040F							3		Nut)		Bracket to Body	
	AO4W 1606							3		Washer)			
07.70													

PLATE Ref: No.	PART No.	QUANTITY							STEERING		DESCRIPTION	CHANGE POINT	BULLETIN REFERENCE	
		ALL	S1.	S2.	S3.	S3. 'ISS'	S4.	S4. Fed.	RH	LH				
BL.29.	J 0019						1	1			1/4" Piece) From 5750		
BL.29.	036 B 0136						1	1			Non-Return Valve			
	036 M 6266		2	2	2	2	2				Micro Switch) Non-Failsafe		
	J 0017		1	1	1	1	1				Sleeve			
	026 B 0387		1	1	1	1	1				Pipe, Headlamp Valve			
BL.30.	050 M 0124							2			Micro Switch) 1970 Federal Failsafe	
	036 J 0135							1			Elbow			
	036 B 1675							1			Mounting Plate) Switch		
	036 B 1676							1			Operating Shoe			
	036 M 0777							1			Lock			
	036 B 6010							1			Grommet, Lock			
BL.31.	025 B 0131		1	1	1	1	1		+		Pipe, 64 ins. long			
BL.32.	026 B 0132		1	1	1	1	1		+		Pipe, 61 ins. long			
BL.33.	036 B 0581	1								+	Pipe, 57 ins. long			
BL.34.	036 B 0380	1								+	Pipe, 55 ins. long			
BL.35.	026 B 0133		1	1	1	1	1				Pipe, 24 ins. long			
BL.36.	026 B 0130	1									Pipe, 23 ins. long			
BL.37.	J 0017		8	8	8	8	5	3			Sleeve			
	036 B 6009	1									1/4" Clip) Pipes to Body		
	036 B 6026	1									Spire Screw			
	036 B 6001	1									Spire Nut			
	036 B 6010	2									Grommet, Pipes to Scuttle			
	036 B 6011	NR									Tape, Pipes Mounting			

BM

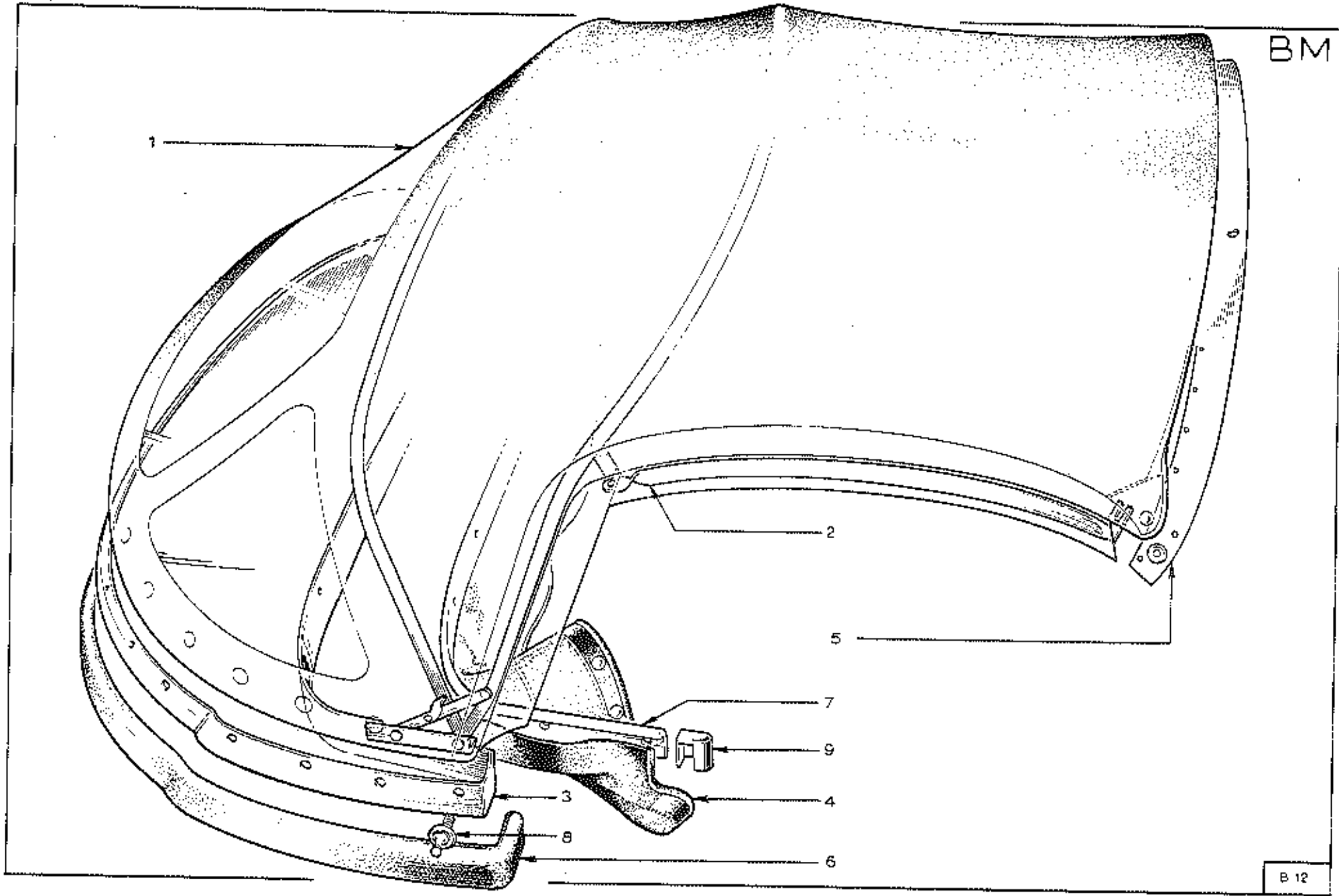
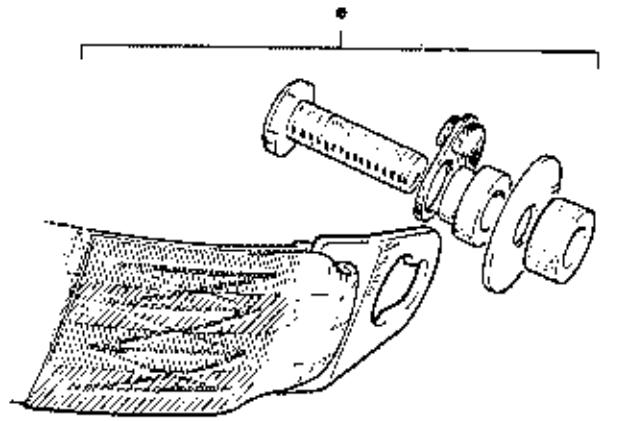
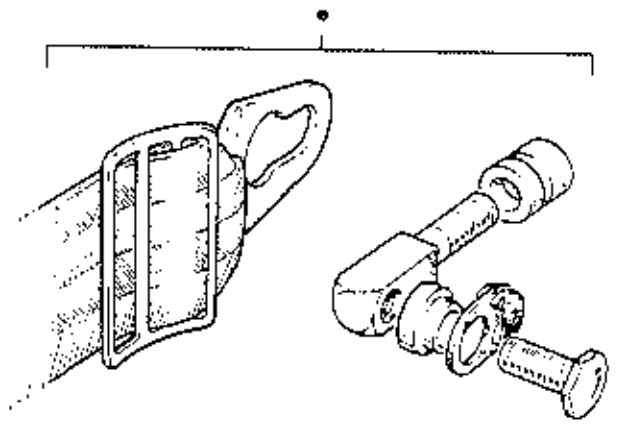
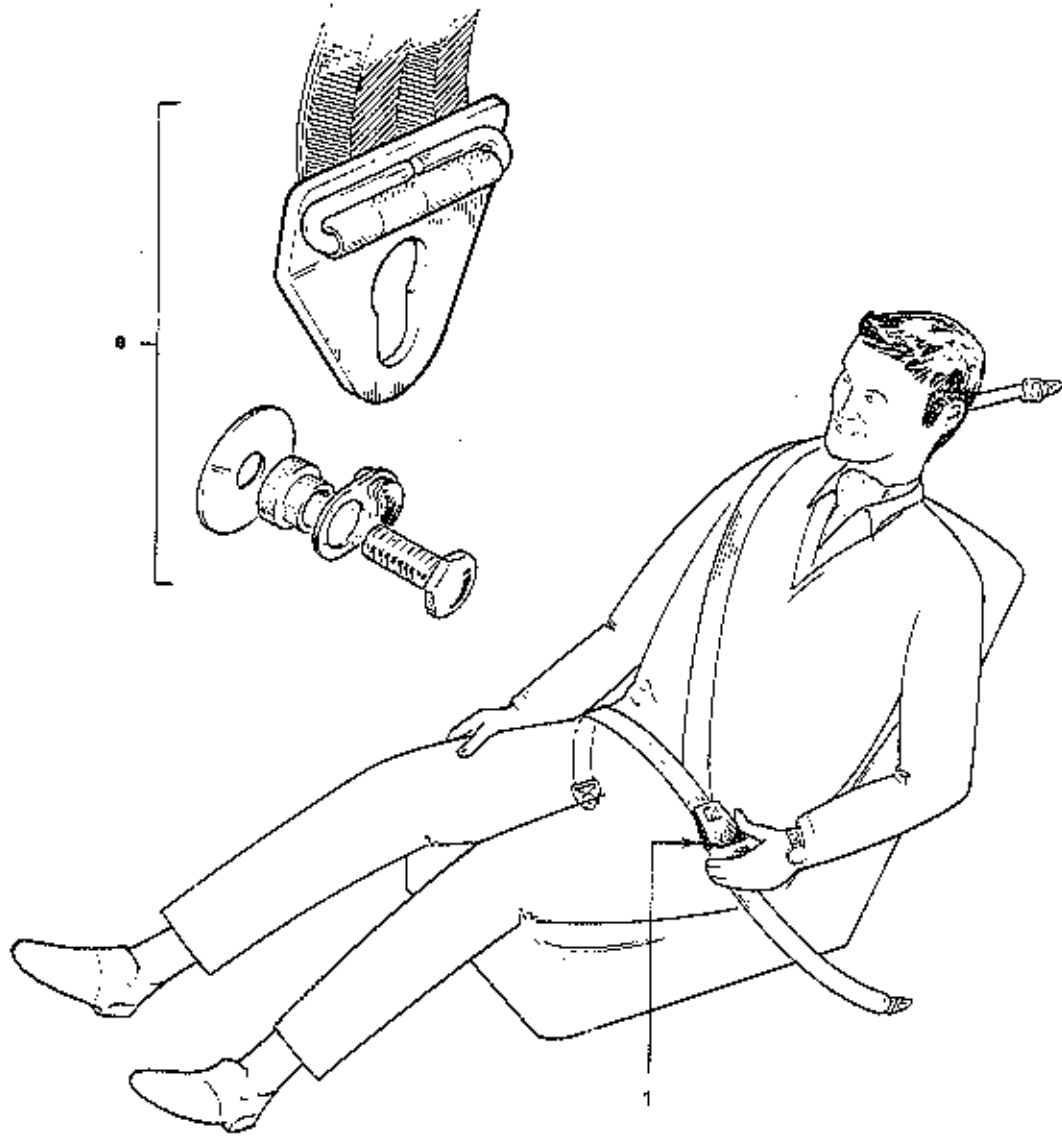

PLATE Ref: No.	PART No.	QUANTITY							STEERING		DESCRIPTION	CHANGE POINT	BULLETIN REFERENCE
		ALL	S1.	S2.	S3.	S3. 'SS'	S4.	S4. Fed.	RH	LH			
	026 B 0728		1	1							Hood Assembly	Upto 5810	
	500 B 0728				1	1					Hood Assembly	From 5811 to 7894	
	A500 B 0728						1	1			Hood Assembly	From 7895	
	026 B 0306		1	1							Hood Cover (top)	Upto 5810	
EX.1.	045 B 0306				1	1	1	1			Hood Cover (top)	From 5811	
	026 B 0281		1	1							Front Extrusion, Hood)	
	026 B 0299		1	1							Hood Stick, Front) Upto 5810	
	026 B 0300		1	1							Hood Stick, Rear)	
EX.2.	500 B 0870				1	1	1	1			Hoodsticks Assembly)	
EX.3.	500 B 0305				1	1	1	1			Hood Storage Tray) From 5811	
	YUFX 0402				4	4	4	4			Nut, Hoodsticks)	
EX.4.	500 B 0872				1	1	1	1			Hood Storage Cover)	
	A026 B 0717		1	1							Cantrail Assembly, LH)	
	A026 B 0718		1	1							Cantrail Assembly, RH)	
	026 B 0353		2	2							Mounting Pad)	
	026A 30291		2	2							Peg)	Upto 5810
	A04W 0905		4	4							Washer) Cantrail Foot	
	026 B 6023		2	2							Clip)	
	A04W 0905		2	2							Locknut)	
	026 B 0399		4	4							'Tenax' Fastener)	
	026 B 6024		4	4							Press Stud) Cantrail to Rear	
	A05W 0605		4	4							Washer) Locking	
	LJFX 0202		4	4							Nut)	
	026 B 0309		1	1							Drip Rail, LH)	
	026 B 0310		1	1							Drip Rail, RH)	

PLATE Ref. No.	PART No.	QUANTITY						STEERING		DESCRIPTION	CHANGE POINT	BULLETIN REFERENCE
		ALL	S1.	S2.	S3.	S3. 'SS'	S4.	S4. Fed.	RH			
	026 B 6000	16	16							'Pop' Rivet)	Drip Rail	Upto 5810
	A03W 0609	16	16							Washer)		
	026 B 0294	2	2							Spigot, Centrail		
	LUPW 020F	4	4							Nut)	Spigot	Upto 5810
	A03W 0605	4	4							Washer)		
EM.5.	500 B 0319				1	1	1	1		Retaining Strip		
	050 B 6003				18	18	18	18		'Pop' Rivet		From 5811
	049 B 1057				2	2	2	2		Spigot, Centrail		
	PSTE 0412				2	2	2	2		Screw		
	026 B 0374	2	2							Edging Strip		
	026 B 0296	2	2							Weatherseal		
	026 B 0312	2	2							Sealing Pad		Upto 5810
	026 B 0399	8	8							'Tenax' Fastener)	Hood Fixing to Rear Decking	Upto 5810
	A03W 0609	8	8							Washer)		
	LUPW 020F	8	8							Nut)		
EM.6.	036 B 6040				1	1	1	1		Trim)	Rear Decking	From 5811
EM.7.	500 B 0376				1	1	1	1		Strip, Trim)		
EM.8.	056 B 6269				11	11	11	11		Twinscrew, Strip)		
	026 B 6025				12	12	12	12		Clip, Trim		
EM.9.	500 B 1036				2	2	2	2		Corner Trim		
	026 B 6035	1	1							Strap, Retaining)	Rear Hood Stick	Upto 5810
	026 B 0295	2	2							Distance Piece)		
	XUCS 0412	2	2							Screw)		
07.70												

PLATE Ref: No.	PART No.	QUANTITY						STEERING		DESCRIPTION	CHANGE POINT	BULLETIN REFERENCE		
		ALL	S1.	S2.	S3.	S3. 'SS'	S4.	S4. Fed.	RH				LH	
	A03W 0605				4	4	4	4			Weather)) From 5811		
	LUPN 020F				4	4	4	4			Nut)			
	W 0011				2	2	2	2			Spacer, Inboard Fastener)			
	026 B 0507	1	1								Tonneau Cover) Upto 5810		
	026 B 0308	1	1						+		Tonneau Cover)		
	A045 B 0307				1	1	1	1			Tonneau Cover) From 5811		
	A045 B 0308				1	1	1	1		+	Tonneau Cover)		



• PART OF - 1

PLATE Ref. No.	PART No.	QUANTITY							STEERING		DESCRIPTION	CHANGE POINT	BULLETIN REFERENCE
		ALL	S1.	S2.	S3.	S3. 'SS'	S4.	S4. Fed.	RH	LH			
	026 B 0780 *		2	2	2						Seat Belt Kit (Fixed Type)	} Up to 6999	
	4025 B 0780 *		2	2	2						Seat Belt Kit (Reel Type)		
	036 B 6167	2									Grommet		
EM-1.	036 B 0780 *					2	2	2			Seat Belt Kit (Fixed Type)	} From 7000	
	036 B 6124					2	2	2			Fixing Kit		

* Includes Fixings

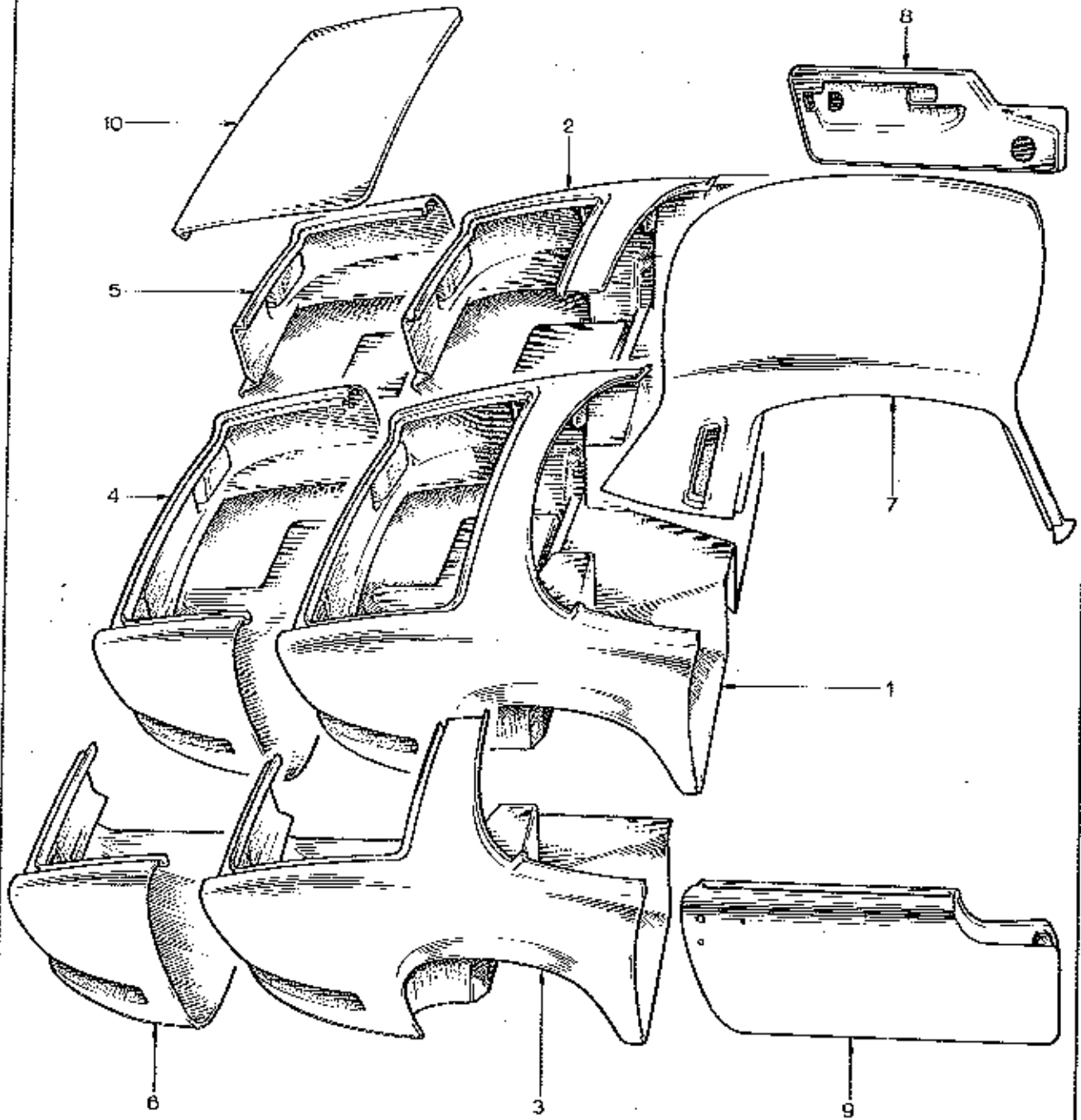

PLATE Ref. No.	PART No.	QUANTITY							STEERING		DESCRIPTION	CHANGE POINT	BULLETIN REFERENCE
		ALL	S1.	S2.	S3.	S3. 'SS'	S4.	S4. Fed.	RH	LH			
	036 B 6089	AR	AR								Full Rear Section	Upto 5810	
	036 B 6067			AR	AR						Full Rear Section	From 5811 to 7894	
BO.1.	036 B 6109						AR	AR			Full Rear Section	From 7895	
	036 B 6091	AR	AR								Half Full Rear Section, LH	Upto 5810	
	036 B 6069			AR	AR						Half Full Rear Section, LH	From 5811 to 7894	
BO.2.	036 B 6111						AR	AR			Half Full Rear Section, RH	From 7895	
	036 B 6092	AR	AR								Half Full Rear Section, RH	Upto 5810	
	036 B 6070			AR	AR						Half Full Rear Section, RH	From 5811 to 7894	
BO.3.	036 B 6112						AR	AR			Half Full Rear Section, RH	From 7895	
	036 B 6090	AR	AR								Short Rear Section	Upto 5810	
	036 B 6068			AR	AR						Short Rear Section	From 5811 to 7894	
BO.4.	036 B 6110						AR	AR			Short Rear Section	From 7895	
	036 B 6261	AR	AR								Half Short Rear Section, LH	Upto 5810	
	036 B 6263			AR	AR						Half Short Rear Section, LH	From 5811 to 7894	
BO.5.	036 B 6265						AR	AR			Half Short Rear Section, LH	From 7895	
	036 B 6262	AR	AR								Half Short Rear Section, RH	Upto 5810	
	036 B 6264			AR	AR						Half Short Rear Section, RH	From 5811 to 7894	
BO.6.	036 B 6266						AR	AR			Half Short Rear Section, RH	From 7895	
BO.7.	036 B 6130			AR	AR	AR	AR	AR			Roof Section (Coupe only)	From 5811	
	A026 B 0755	AR	AR								Door Shell, LH	Upto 5810	
	036 B 0755			AR	AR						Door Shell, LH	From 5811 to 7894	
BO.8.	A036 B 0755						AR	AR			Door Shell, LH	From 7895	
	A026 B 0756	AR	AR								Door Shell, RH	Upto 5810	
	036 B 0756			AR	AR						Door Shell, RH	From 5811 to 7894	
BO.9.	A036 B 0756						AR	AR			Door Shell, RH	From 7895	
07.70													

PLATE Ref: No.	PART No.	QUANTITY						STEERING		DESCRIPTION	CHANGE POINT	BULLETIN REFERENCE	
		ALL	S1.	S2.	S3.	S3. 'SS'	S4.	S4. Fed.	RH				LH
			025 B 0040	AR		AR							
BO.10.	025 B 0040				AR	AR	AR	AR		Boat Lid	From 5811		

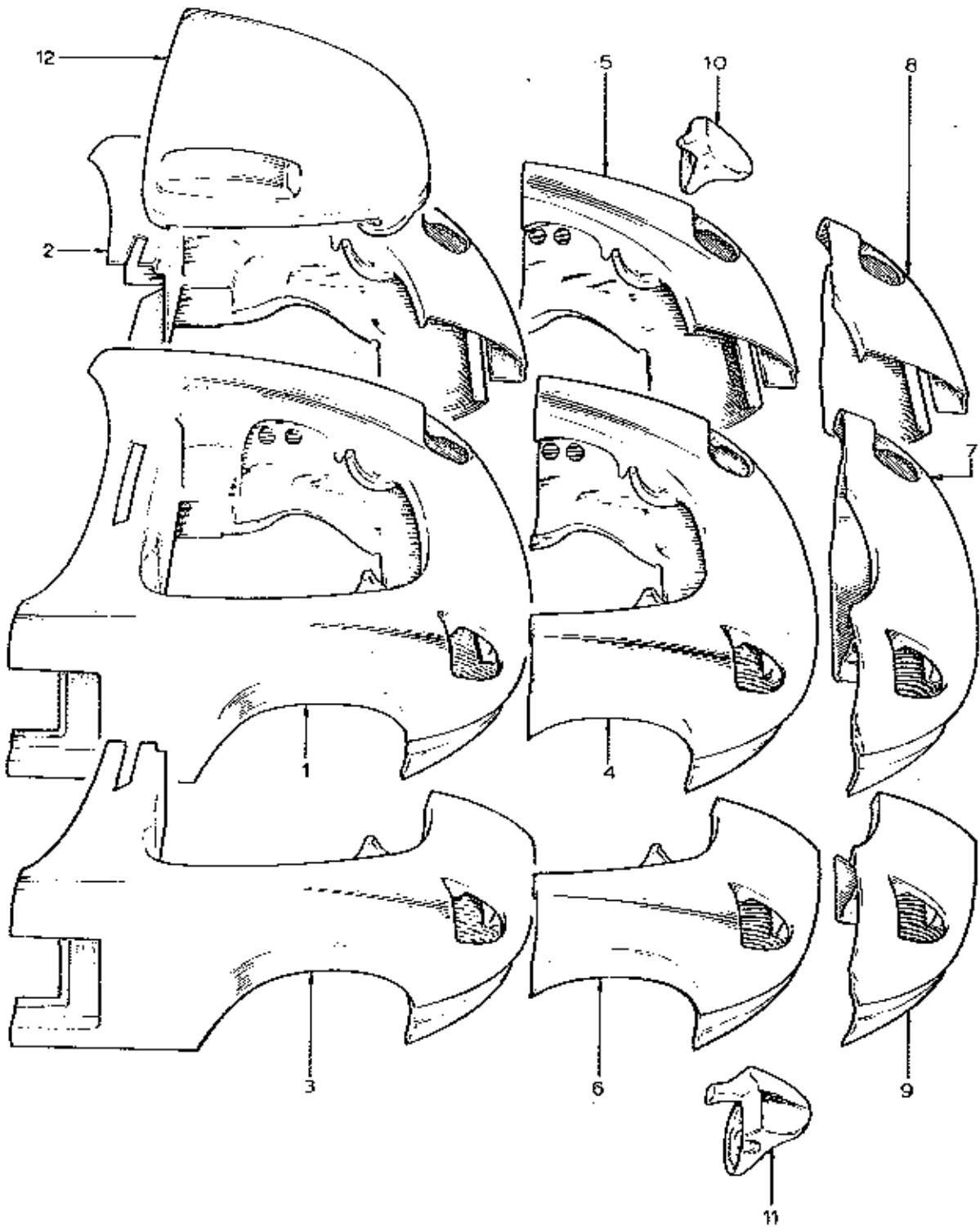

PLATE Ref. No.	PART No.	QUANTITY						STEERING		DESCRIPTION	CHANGE POINT	BULLETIN REFERENCE
		ALL	S1.	S2.	S3.	S3. 'SS'	S4.	S4. Fed.	RH			
BP.1.	036 B 6080		AR	AR						Full Front Section	Upto 5810	
	036 B 6071				AR	AR				Full Front Section	From 5811 to 7894	
	036 B 6100						AR	AR		Full Front Section	From 7895	
BP.2.	036 B 6084		AR	AR						Half Full Front Section, LH	Upto 5810	
	036 B 6075				AR	AR				Half Full Front Section, LH	From 5811 to 7894	
	036 B 6104						AR	AR		Half Full Front Section, LH	From 7895	
BP.3.	036 B 6085		AR	AR						Half Full Front Section, RH	Upto 5810	
	036 B 6076				AR	AR				Half Full Front Section, RH	From 5811 to 7894	
	036 B 6105						AR	AR		Half Full Front Section, RH	From 7895	
BP.4.	036 B 6081		AR	AR						Mid Front Section	Upto 5810	
	036 B 6072				AR	AR				Mid Front Section	From 5811 to 7894	
	036 B 6101						AR	AR		Mid Front Section	From 7895	
BP.5.	036 B 6082		AR	AR						Half Mid Front Section, LH	Upto 5810	
	036 B 6073				AR	AR				Half Mid Front Section, LH	From 5811 to 7894	
	036 B 6102						AR	AR		Half Mid Front Section, LH	From 7895	
BP.6.	036 B 6083		AR	AR						Half Mid Front Section, RH	Upto 5810	
	036 B 6074				AR	AR				Half Mid Front Section, RH	From 5811 to 7894	
	036 B 6103						AR	AR		Half Mid Front Section, RH	From 7895	
BP.7.	036 B 6086		AR	AR						Short Front Section	Upto 5810	
	036 B 6079				AR	AR				Short Front Section	From 5811 to 7894	
	036 B 6108						AR	AR		Short Front Section	From 7895	
07.70												

PLATE Ref: No.	PART No.	QUANTITY							STEERING		DESCRIPTION	CHANGE POINT	BULLETIN REFERENCE
		ALL	S1.	S2.	S3.	S3. 'SS'	S4.	S4. Fed.	RH	LH			
	036 B 6086		AR	AR							Half Short Front Section, LH	From 5810	
	036 B 6077				AR	AR					Half Short Front Section, LH	From 5811 to 7894	
BP. 8.	036 B 6106						AR	AR			Half Short Front Section, LH	From 7895	
	036 B 6087		AR	AR							Half Short Front Section, RH	Upto 5810	
	036 B 6078				AR	AR					Half Short Front Section, RH	From 5811 to 7894	
SP. 9.	036 B 6107						AR	AR			Half Short Front Section, RH	From 7895	
BF. 10.	026 B 0119		AR	AR	AR	AR	AR				Headlamp Bowl, LH		
	026 B 0119A							AR			Headlamp Bowl, LH	1970 Federal	
BP. 11.	026 B 0120		AR	AR	AR	AR	AR				Headlamp Bowl, RH		
	026 B 0120A							AR			Headlamp Bowl, RH	1970 Federal	
	026 B 0030	AR									Bonnet Lid, replaced by	Upto 7894	
BP. 12.	0026 B 0030	AR									Bonnet Lid	From 7895	

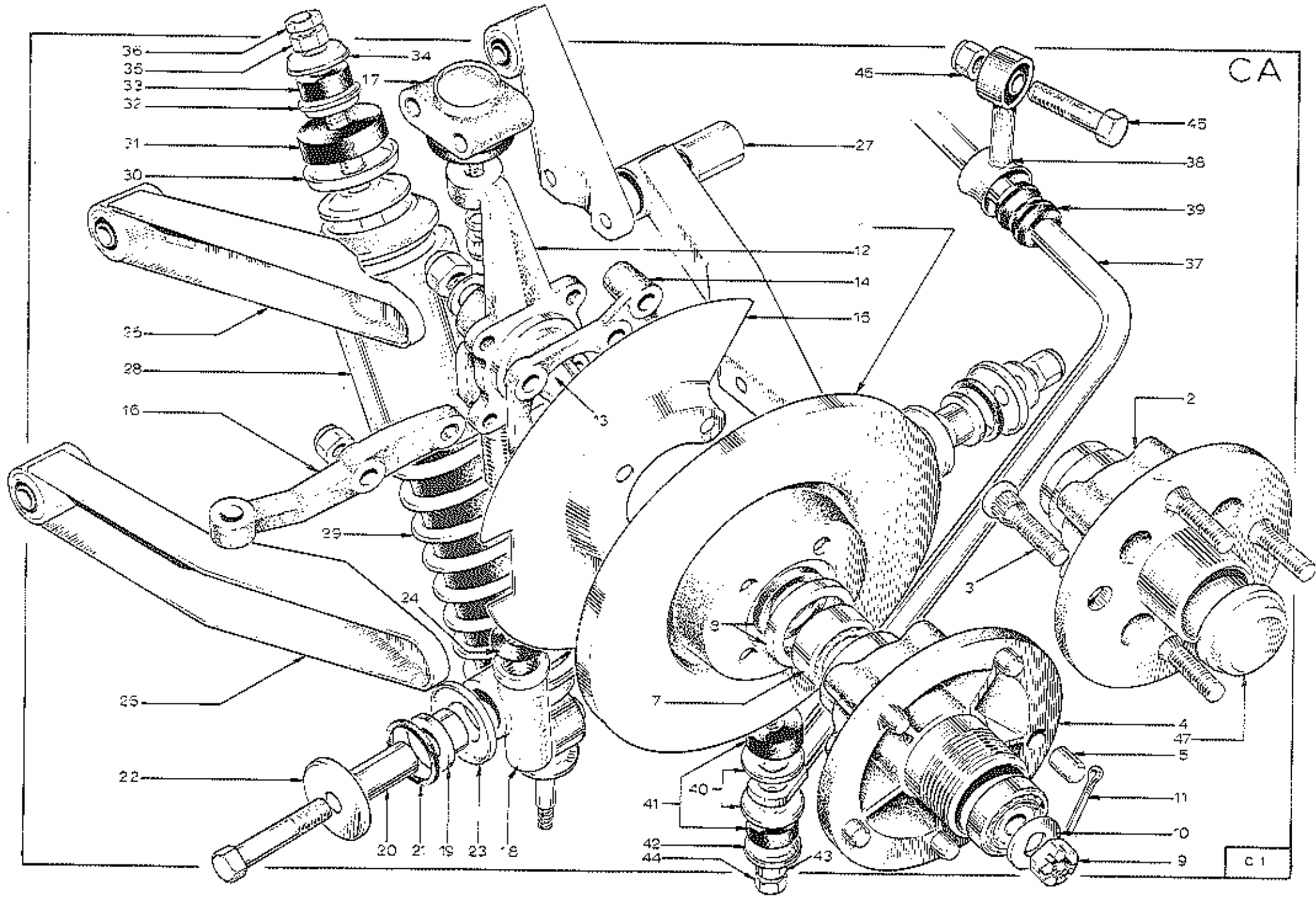

PLATE Ref. No.	PART No.	QUANTITY						STEERING		DESCRIPTION	CHANGE POINT	BULLETIN REFERENCE	
		ALL	S1.	S2.	S3.	S3, 'SS'	S4.	S4, Fed.	RH				LH
	050 C 6012	2								Bolt)			
	050 C 6013	2								Nut)			
	050 C 6015	2								Bolt)	Dust Cover, Caliper Mounting		
	050 C 6016	2								Spacer)	Plate and Steering Arm to		
	050 C 6016	2								Washer)	Vertical Link - Knock-on Wheels		
	050 C 6017	4								Bolt)			
	050 C 6018	4								Washer)			
	056 J 6023	4								Bolt)	Dust Cover and Caliper		
	056 J 6024	4								Bolt)	Mounting Plate to Vertical		
	YUFW 060P	2								Nut)	Link - Bolt-on Wheels		
	056 J 6009	8								Bolt)	Brake Disc to Front Hub		
	056 J 6010	8								Washer)			
CA. 13.	056 C 6008	2									Stub Axle Shaft, Bolt-on Wheels		
	056 C 6040	2									Stub Axle Shaft, Knock-on Wheels		
	056 C 6011	2								Nut)	Optional)	Stub Axle to	
	056 C 6033	2								Nut)			
	056 C 6012	2								Washer)	Optional)	Vertical Link	
	056 C 6034	2								Washer)			
CA. 14.	056 C 6021	1									Mounting Plate - Caliper, RH		
	056 C 6022	1									Mounting Plate - Caliper, LH		
CA. 15.	056 C 6019	1									Dust Cover, RH		
	056 C 6020	1									Dust Cover, LH		
CA. 16.	056 H 6000	1									Steering Arm, RH		
	056 H 6001	1									Steering Arm, LH		

PLATE Ref: No.	PART No.	QUANTITY						STEERING		DESCRIPTION	CHANGE POINT	BULLETIN REFERENCE	
		ALL	S1.	S2.	S3.	S3. 'SS'	S4.	S4. Fed.	RH				LH
CA.17.	036 C 6007	2								Ball Joint Assembly, Upper			
CA.18.	036 C 6023	1								Trunion Assembly RH			
	036 C 6026	1								Trunion Assembly LH			
CA.19.	036 C 6002	4								Bush)			
CA.20.	036 C 6031	2								Sleeve)			
CA.21.	036 C 6030	4								Seal) Lower Trunion			
CA.22.	036 C 6032	4								Washer)			
CA.23.	036 C 6029	4								Washer)			
CA.24.	036 C 6028	2								Seal)			
CA.25.	026 C 0001	4								Wishbone, Upper			
CA.26.	026 C 0002	4								Wishbone, Lower			
CA.27.	036 C 6004	8								Bush - Wishbone			
	XUPB 0740	2								Bolt)			
	A074 1405	2								Washer) Lower Wishbone to Trunion			
	YUPM 070P	2								Nut)			
	YUPM 080P	8								Nut, Wishbone to Chassis			
	026 C 0710	-								Replaced by 026 C 0710A in pairs	Upto Chassis No. 9296		
CA.28.	026 C 0710A		2	2	2	2	2			Damper Spring Assembly	From Chassis No. 9297		
	026 C 0710A							2		Damper Spring Assembly	From Chassis No. 9297		
											to		
	A026 C 0710A							2		Damper Spring Assembly	From Chassis No.		
	026 C 0010	-								Replaced by 026 C 0010A in pairs	Upto Chassis No. 9296		
CA.29.	026 C 0010A	2								Spring	From Chassis No. 9297		

PLATE Ref: No.	PART No.	QUANTITY							STEERING		DESCRIPTION	CHANGE POINT	BULLETIN REFERENCE	
		ALL	S1.	S2.	S3.	S3. 'SS'	S4.	S4. Fed.	RH	LH				
CA.30.	050 C 6027	2									Washer			
CA.31.	050 C 6028	2									Rubber			
CA.32.	050 C 6029	2									Washer			
CA.33.	056 C 6036	2									Rubber			
CA.34.	036 C 6001	2									Washer			
CA.35.	056 C 6030	2									Nut			
CA.36.	056 C 6039	2									Locknut			
	XUCB 0536	4									Bolt)	Upper Wishbone to Upper Ball Joint		
	YUPH 050H	4									Nut)			
	XUCB 0832	2									Bolt)	Damper to Wishbone, Lower		
	YUPH 060F	2									Nut)			
	A0BW 1606	2									Washer)			
CA.37.	026 C 0005	1									Anti-Roll Bar			
	026 C 0005	1									Link - Anti-Roll Bar LH			
CA.38.	026 C 0006	1									Link - Anti-Roll Bar RH			
CA.39.	046 C 6001	2									Bush - Anti-Roll Bar Link			
CA.40.	036 C 6001	4									Washer)	Anti-Roll Bar to Damper		
CA.41.	036 C 6036	4									Rubber)			
CA.42.	056 C 6000	2									Washer)			
CA.43.	056 C 6030	2									Nut)	Locknut)		
CA.44.	056 C 6039	2									Locknut)			
CA.45.	XUPH 062B	2									Bolt)	Anti-Roll Bar Link to Chassis		
CA.46.	YUPH 060F	2									Nut)			
CA.47.	056 C 6013	2									Dust Cover - Bottom Wheels			
07.70														

PLATE Ref: No.	PART No.	QUANTITY							STEERING		DESCRIPTION	CHANGE POINT	BULLETIN REFERENCE
		ALL	S1.	S2.	S3.	S3. 'SS'	S4.	S4. Fed.	RH	LH			
DA.1.	A026 J 0001	2									Disc - Rear		
DA.2.	026 D 0001	2									Hub - Bolt-on Wheels		
DA.3.	036 D 6002	8									Stud - Wheel Mounting		
	036 D 0063	1									Replaced by B036 D 0063	Upto Chassis No.)	
	036 D 0064	1									Replaced by B036 D 0064	Upto Chassis No.)	
DA.4.	B036 D 0063	2									Hub - Knock-on Wheels LH	From Chassis No.)	Service Bulletin 1967/75
	B036 D 0064	2									Hub - Knock-on Wheels RH	From Chassis No.)	
DA.5.	036 G 0011	8									Peg - Wheel Mounting	Upto Chassis No.)	
	036 G 0011	8									Peg - Wheel Mounting	From Chassis No.)	
	036 D 6001	1									Replaced by 036 D 6017		
	036 D 6004	1									Replaced by 036 D 6017	Upto Chassis No. 7761	
	036 D 6005	1									Replaced by 036 D 6017		
	036 D 6014	1									Replaced by 036 D 6017		
	036 D 6015	1									Replaced by 036 D 6017		
DA.6.	036 D 6017	2									Bearing - Outer	From Chassis No. 7762	
DA.7.	036 D 6003	2									Bearing - Inner	From Chassis No. 7762	
DA.8.	036 D 6006	4									Circlip		
DA.9.	036 D 6007	2									Circlip		
DA.10.	036 D 0131	2									Spacer - Rear Bearing	From Chassis No. 7762	
DA.11.	A036 D 6019	2									Nut	} Hub to Drive Shaft	
DA.12.	026 D 0048	2									Washer		
DA.13.	A026 D 0003	2									Drive Shaft - Outboard	Upto Chassis No. 7761	
	B026 D 0003	2									Drive Shaft - Outboard	From Chassis No. 7762	
DA.14.	026 D 0002	2									Key - Outboard Drive Shaft		
DA.15.	030 D 6003	1									Hub/Damper Assembly LH	From Chassis No. 7762	
	030 D 6004	1									Hub/Damper Assembly RH	From Chassis No. 7762	

PLATE Ref: No.	PART No.	QUANTITY						S4. Fed.	STEERING		DESCRIPTION	CHANGE POINT	BULLETIN REFERENCE
		ALL	S1.	S2.	S3.	S3. 'SS'	S4.		RH	LH			
	026 D 0004	-									Replaced by A026 D 0004 together with: 1 off 036 D 6003 Bearing 1 off B026 D 0003 Drive Shaft 1 off 036 D 0151 Spacer	Upto Chassis No. 7761	
	A026 D 0004	1									Bearing Housing RH	From Chassis No. 7762	
	026 D 0005	-									Replaced by A026 D 0005 together with: 1 off 036 D 6003 Bearing 1 off B026 D 0003 Drive Shaft 1 off 036 D 0151 Spacer	Upto Chassis No. 7761	
DA.16.	A026 D 0005	1									Bearing Housing LH	From Chassis No. 7762	
	026 D 0007	-									Replaced by 030 D 0007		
DA.17.	030 D 0007	2									Damper Unit		
DA.18.	026 D 0006	2									Spring - Rear		
DA.19.	036 D 6013	2									Bump Rubber		
DA.20.	036 D 6008	2									Abutment - Spring		
DA.21.	026 D 0009	2									Dust Cover		
DA.22.	026 D 0011	2									Nut	} Damper to Resilient Mounting	
DA.23.	036 D 6009	2									Cotter Pin		
DA.24.	026 D 0703	2									Resilient Mounting		
DA.25.	026 D 0032	4									Bolt	} Resilient Mounting to Chassis	
	L05W 0000	4									Washer		
DA.26.	026 D 0014	2									Wishbone		
DA.27.	036 D 6010	4									Bush - Wishbone, Inner		
DA.28.	036 D 6011	4									Bush - Wishbone, Outer		

PLATE Ref: No.	PART No.	QUANTITY						STEERING		DESCRIPTION	CHANGE POINT	BULLETIN REFERENCE		
		ALL	S1.	S2.	S3.	S3. '55'	S4.	S4. Fed.	RH				LH	
DA.29.	A036 D 0190 (W0001)	2								Bolt)	Wishbone to Bearing		
	YUPH 070F	2								Nut)	Housing, front		
	A07W 1405	2								Washer)			
DA.30.	A036 D 0191 (W0002)	2								Bolt)	Wishbone to Bearing		
	YUPH 070F	2								Nut)	Housing, Rear		
	A07W 1405	2								Washer)			
DA.51.	XLPB 0740	4								Bolt)	Wishbone to Chassis		
	YUPH 070F	4								Nut)			
DA.52.	XLPB 0752	6								Bolt)	Outboard Drive Shaft and		
	YUPH 070F	6								Nut)	Disc to Coupling		

DB

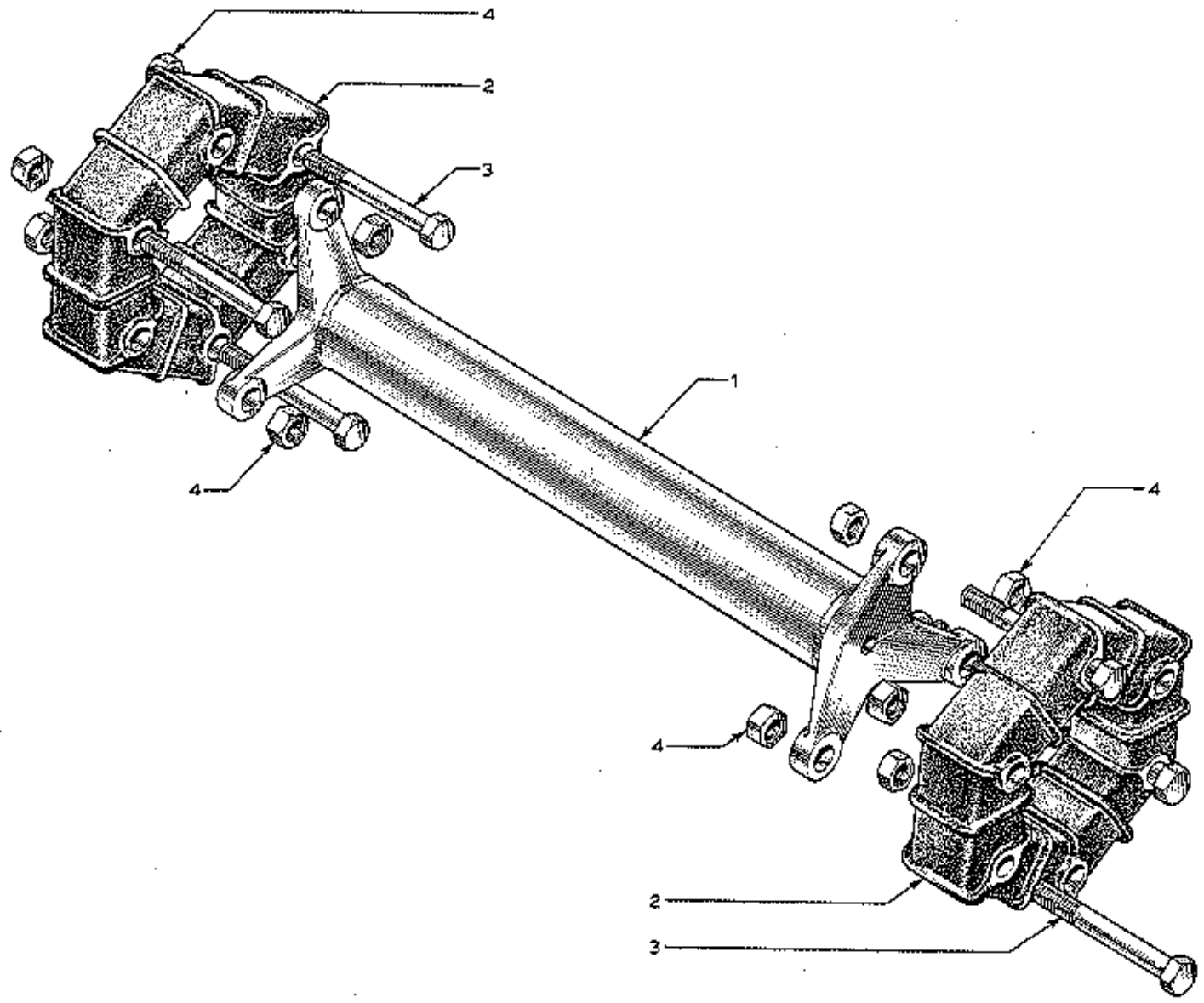

D 2

PLATE Ref: No.	PART NO.	ALL	QUANTITY							STEERING		DESCRIPTION	CHANGE POINT	BULLETIN REFERENCE
			S1.	S2.	S3.	S3.'SS'	S4.	S4. Fed.	S4. Sprint.	RH	LH			
DB.1.	A025 D 0015	2										Drive Shaft, Fixed Length		
	025 D 0034	4										Coupling (replaced by A025 D 0054 in pairs)		
DB.2.	A025 D 0054	4										Coupling		
	B023 D 0054											Coupling		
	J036	18										Bolt (replaced by C36 D 0172)		
DB.3.	036 D 0172	18										Bolt		
DB.4.	Z075 0707	18										Nut		

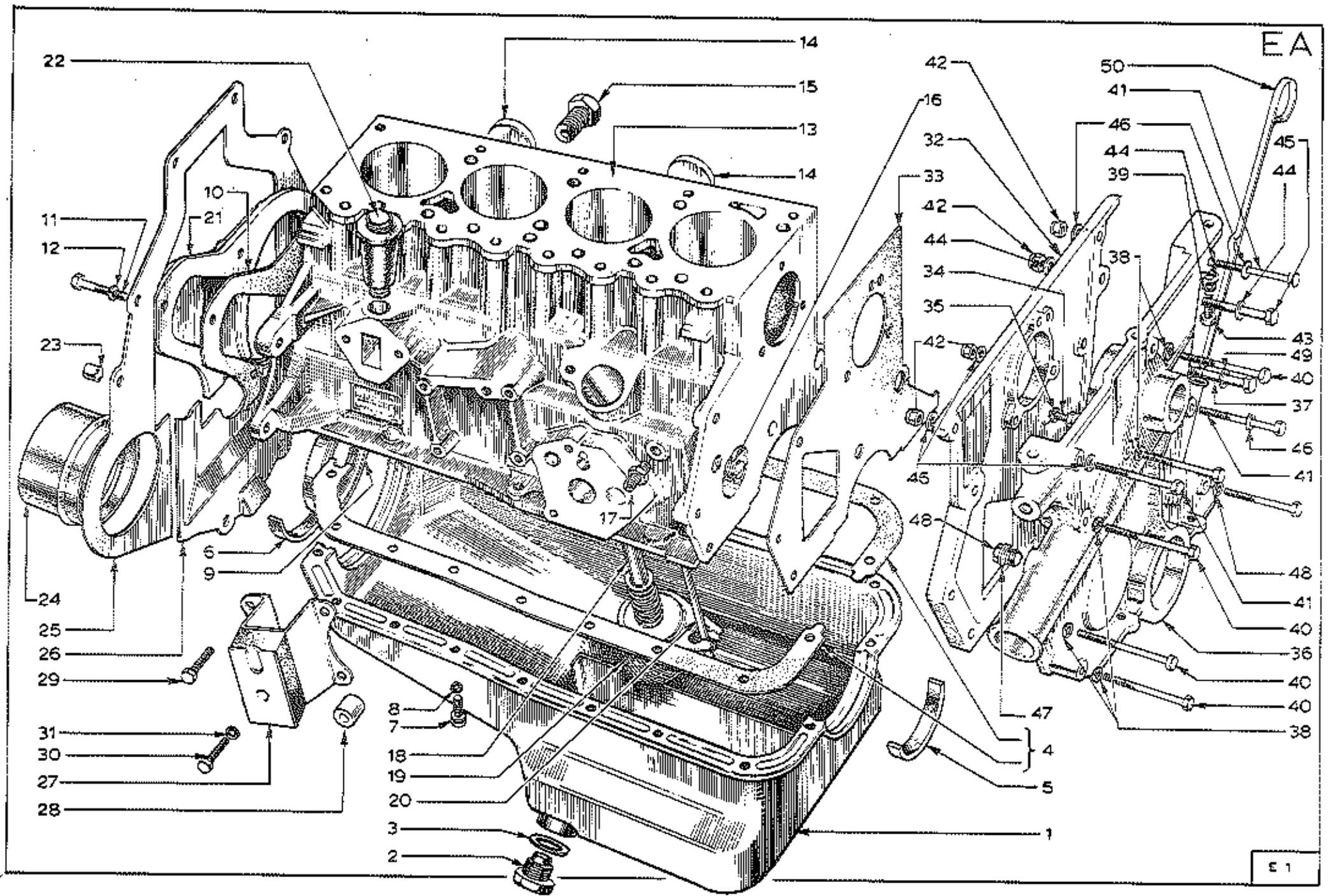

EA

E 1

PLATE Ref: No.	PART No.	QUANTITY							STEERING		DESCRIPTION	CHANGE POINT	BULLETIN REFERENCE
		ALL	S1.	S2.	S3.	S3. 'SS'	S4.	S4. Fed.	RH	LH			
	10586701	1									Packing - Oil Pan Rear - Lower	Upto Engine No. LP7799	
	10586702	1									Packing - Oil Pan Rear - Upper	Upto Engine No. LP7799	
EA.6.	A026 E 6066 (2750E6725A)	1									Packing - Oil Pan Rear	From Engine No. LP7800	
	43263-ES2	-									Replaced by A026 E 6064		
EA.7.	A026 E 6064 (2030858)	16									Bolt)		
	A026 E 6054 (4931052)	2									Bolt) Oil Pan to Cylinder Block		
EA.8.	A026 E 6117 (11041ES8)	16									Washer)		
EA.9.	2724E6701A	1									Seal - Crankshaft Rear	From Engine No. LP7800	
	105E6569	1									Gasket - Oil Seal Housing	Upto Engine No.	
EA.10.	2730E6344A	1									Gasket - Oil Seal Housing	From Engine No.	
	115603-ES8	2									Bolt)	Upto Engine No.	
EA.11.	A026 E 6047 (2036652)	2									Bolt) Oil Seal Housing to Cylinder Block	Upto Engine No.	
	A026 E 6047	4									Bolt)	From Engine No.	
EA.12.	A026 E 6091 (3480652)	4									Washer)		
EA.13.	A026 E 0708	1									Cylinder Block	Upto Engine No. LP7463	
	B026 E 0708	1									Cylinder Block	From Engine No. LP7464 to LP7799	
	C026 E 0708	1									Cylinder Block	From Engine No. LP7800	
EA.14.	A026 E 6090 (343005)	3									Plug - Water Jacket		
	B02A 8115	-									Replaced by A026 E 6052		
EA.15.	A026 E 6023 (8778623)	1									Drain Cock - Cylinder Block		
07.70													

PLATE Ref. No.	PART No.	QUANTITY						STEERING		DESCRIPTION	CHANGE POINT	BULLETIN REFERENCE
		ALL	S1.	S2.	S3.	S3. 'SS'	S4.	S4. Fed.	RH			
EA.16.	A026 E 6034 (87857 ES2)	3								Plug - Oil Gallery		
	A026 E 6123 (339052ES)	-								Replaced by A026 E 6017 - use up old stocks first		
	A026 E 6017	1								Plug - Oil Gallery - Transverse		
EA.17.	9D298	1								Connector - Oil Pressure Gauge		
	A026 E 6034 (357966-S)	1								Plug - Oil Gallery Drain		
	105E6615B	1								Pipe - Oil Pump 'pick-up' with Screen	Upto Engine No. LP7463	
EA.18.	A026 E 6089 (2730E6615A)	1								Pipe - Oil Pump 'pick-up'	From Engine No. LP7464	
EA.19.	A026 E 6088 (2730E6623A)	1								Screen Assembly - Oil Pump 'pick-up'	From Engine No. LP7464	
	E53-CF-1	1								Plate - Oil Pump Connection	Upto Engine No. LP7463	
	105E 6646	1								Pipe - Oil Return	Upto Engine No. LP7463	
EA.20.	2730E6636	1								Pipe - Oil Return	From Engine No. LP7464	
	109E6689	1								Housing - Rear Oil Seal	Upto Engine No. LP7463	
EA.21.	026 E 0394	1								Housing - Rear Oil Seal	From Engine No. LP7464	
EA.22.	026 E 0034	1								Breather Connection		
EA.23.	A026 E 6106 (105E6397)	2								Dowel Pin - Clutch Housing to Cylinder Block		
EA.24.	A026 E 6107 (105E6677)	1								Cover - Starter Motor	Upto Engine No.	
	A026 E 6123 (109E6677)	1								Cover - Starter Motor	From Engine No.	
	105E7009	1								Back Plate	Upto Engine No.	
EA.25.	A026 E 6108 (69TE63664)	1								Back Plate - Upper	From Engine No.	
EA.26.	A036 E 6017 (2730E6382)	1								Back Plate - Lower	From Engine No. to	
	A026 E 6110 (2755E7007A)	1								Back Plate - Lower	From Engine No.	

PLATE Ref. No.	PART No.	QUANTITY							STEERING		DESCRIPTION	CHANGE POINT	BULLETIN REFERENCE
		ALL	S1.	S2.	S3.	S3. 'SS'	S4.	S4. Fed.	RH	LH			
EA.27.	026 E 0374	1									Engine Mounting RM	Upto Engine No.	
	054 E 6000	1									Engine Mounting LH	Upto Engine No.	
	026 E 6011	2									Engine Mounting	From Engine No.	
EA.28.	026 E 0375	4									Spacer Bush		
EA.29.	A026 E 6078 (2032657)	4									Bolt)		
EA.30.	11298125	4									Bolt)	Engine Mounting to Block	
EA.31.	348073	8									Washer)		
	XUPS 0614	4									Bolt)		
	YUPN 060F	4									Nut)	Engine Mounting to Chassis	
	A08W 1207	4									Washer)		
EA.52.	026 E 0004	1									Timing Case		
EA.53.	026 E 0005	1									Gasket - Timing Case		
EA.54.	A026 E 6045	1									Set Screw)	Timing Case to Cylinder Block	
EA.55.	34505	1									Washer)		
	026 E 0705	1									Timing Case Cover Assembly	Upto Engine No. LP7799	
	A026 E 0705	1									Timing Case Cover Assembly	From Engine No. LP7800	
EA.56.	026 E 0361	1									Timing Case Cover	Upto Engine No. LP7799	
	A026 E 0361	1									Timing Case Cover	From Engine No. LP7800	
EA.57.	A026 E 6051 (4551252)	1									Bolt)		
EA.58.	A026 E 6054 (3480552)	6									Washer)	Timing Case to Cylinder Block	
EA.39.	036 N 6246 (5480652)	3									Washer)		
EA.40.	A026 E 6057 (4551052)	4									Bolt)		
07.70													

PLATE Ref. No.	PART No.	QUANTITY						STEERING		DESCRIPTION	CHANGE POINT	BULLETIN REFERENCE	
		ALL	S1.	S2.	S3.	S3. 'SS'	S4.	S4. Fed.	RH				LH
EA.41.	A026 E 5056 (4551452)	5								Bolt			
EA.42.	PT/D086/1 1/2	3								Nut			
EA.43.	A026 E 6095 (203862S)	1								Bolt	Timing Case to Cylinder Block		
EA.44.	A036 N 6243 (247462S)	2								Washer			
EA.45.	205135	1								Bolt			
EA.46.	A026 E 5050 (4471387)	6								Washer			
EA.47.	026 E 0049	1								Washer	Timing Case		
EA.48.	026 E 0047	1								Flag			
EA.49.	3A802	1								Washer - Timing Case Bolt			
	026 E 0383	-								Replaced by A026 E 0383B			
EA.50.	A026 E 0383B	1								Dip Stick			
	026 E 0082	AR								Gasket Set, Decarbonising Set (Weber)			
	8026 E 0082	AR								Gasket Set, Decarbonising Set (Stromberg)			
	026 E 0085	AR								Gasket Set, Lower Engine	Upto Engine No. LP7799		
	026 E 0086	AR								Gasket Set, Lower Engine	From Engine No. LP7800		
	026 E 0763	AR								Gasket Set, Overhaul	From Engine No. LP7800		

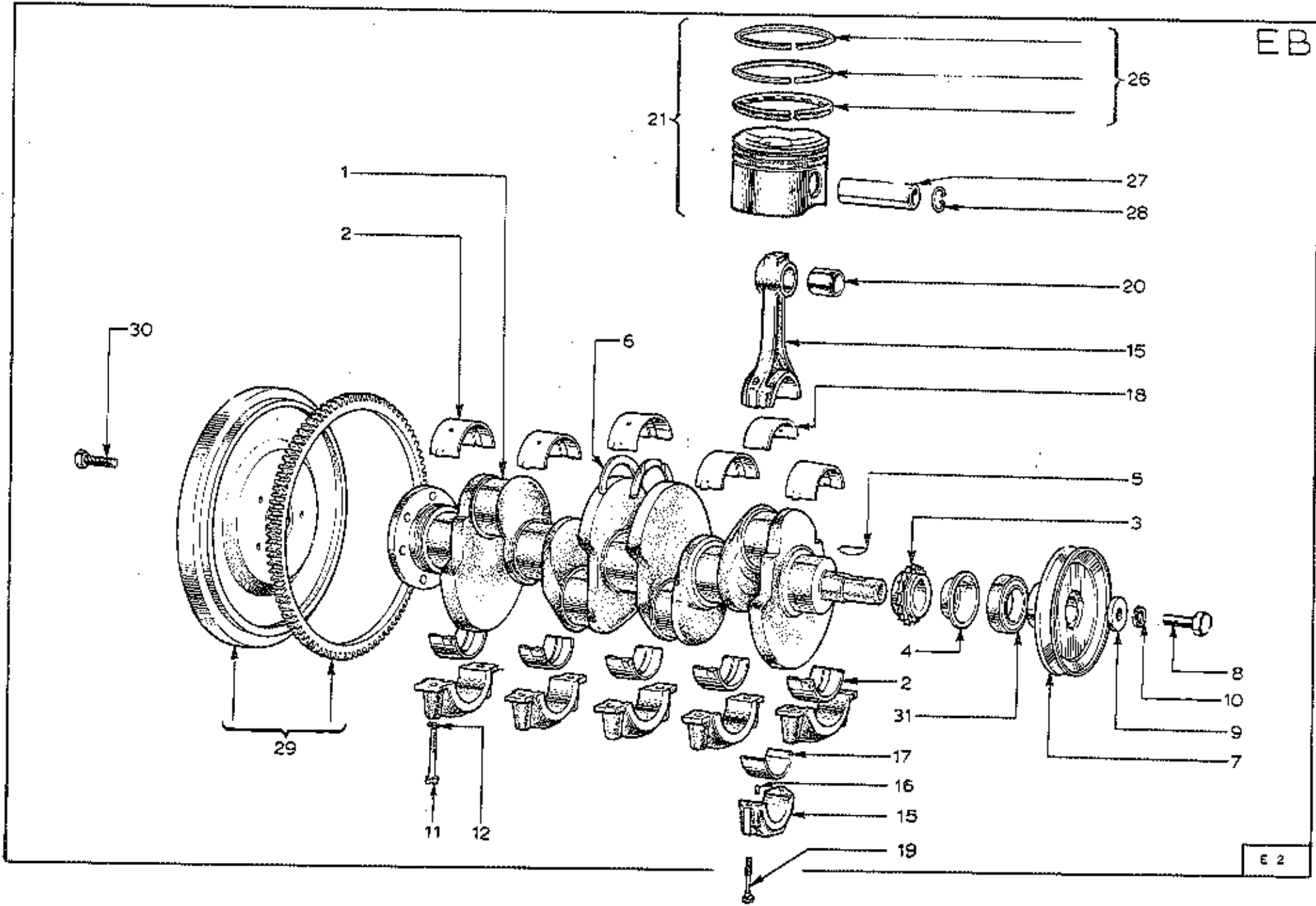

PLATE Ref. No.	PART No.	QUANTITY						STEERING		DESCRIPTION	CHANGE POINT	BULLETIN REFERENCE
		ALL	S1.	S2.	S3.	S3. 'SS'	S4.	S4. Fed.	RH			
	A026 E 0330	1								Crankshaft	Up to Engine No. LP7799	
EB.1.	B026 E 0330	1								Crankshaft	From Engine No. LP7800	
EB.2.	026 E 0336	10								Crankshaft Liner - Main Bearing Std.		
	A006 E 0336	10								Crankshaft Liner - Main Bearing, 0.010 ins. U/S		
	B026 E 0336	10								Crankshaft Liner - Main Bearing, 0.020 ins. U/S		
	C026 E 0336	10								Crankshaft Liner - Main Bearing, 0.030 ins. U/S		
EB.3.	026 E 0015	1								Crankshaft Sprocket		
	026 E 0326	-								Replaced by 026 E 0326A		
EB.4.	026 E 0326A	1								Oil Slinger		
EB.5.	A026 E 6035 (115004 IS)	1								Key - Crankshaft Sprocket		
EB.6.	A026 E 6035 (105E 6308A)	2								Thrust Washer - Std.		
	105E 6308B	AR								Thrust Washer, 0.0025 ins. O/S		
	105E 6308C	AR								Thrust Washer, 0.0050 ins. O/S		
	105E 6308D	AR								Thrust Washer, 0.0075 ins. O/S		
	105E 6308E	AR								Thrust Washer, 0.010 ins. O/S		
EB.7.	026 E 0331	1								Pulley - Crankshaft		
EB.8.	A026 E 6044 (20411-S2)	1								Bolt)		
										Washer)		
										Washer)		
										Washer)		
) Pulley to Crankshaft		
EB.9.	100E 6379	1										
EB.10.	A026 E 6035 (3480B-S2)	1										
EB.11.	E01A 6345B	10								Bolt)		
EB.12.	3484B-S2	10								Washer)		
) Main Bearing Cap		
	026 E 0340	1								Replaced by C026 E 0340		
EB.15.	C026 E 0340	4								Connecting Rod		

PLATE Ref. No.	PART No.	QUANTITY						STEERING		DESCRIPTION	CHANGE POINT	BULLETIN REFERENCE
		ALL	S1.	S2.	S3.	S3. 'SS'	S4.	S4. Fed.	RH			
EB.16.	116356 E52	8								Dowel Pin		
EB.17.	026 E 0715	1								Liner Set - Std.	} Optional	
	026 E 0735	1								Liner Set - 0.040 ins. U/S		
	026 E 0736	1								Liner Set - 0.020 ins. U/S		
EB.19.	026 E 0715 125 E 6215	8								Bolt		
EB.20.	105E 6207A	4								Bushing - Small End		
EB.21.	A026 E 0712A	4								Piston Assembly Std. Grade I	Upto Engine No.	} LP 7799
										82.481 mm. 3.2473 ins.		
										82.474 mm. 3.2470 ins.		
	A026 E 0712A	4								Piston Assembly Std. Grade II	Upto Engine No.	
										82.499 mm. 3.2476 ins.		
										82.481 mm. 3.2473 ins.		
	A026 E 0712A	4								Piston Assembly Std. Grade III	Upto Engine No.	
										82.477 mm. 3.2479 ins.		
										82.499 mm. 3.2476 ins.		
	A026 E 0712A	4								Piston Assembly Std. Grade IV	Upto Engine No.	
										82.504 mm. 3.2482 ins.		
										82.497 mm. 3.2479 ins.		
	0026 E 0712A	4								Piston Assembly Std. Grade I	From Engine No.	} LP 7800
										82.474 mm. 3.2470 ins.		
										82.466 mm. 3.2467 ins.		
	0026 E 0712A	4								Piston Assembly Std. Grade II	From Engine No.	
										82.481 mm. 3.2473 ins.		
										82.474 mm. 3.2470 ins.		
	0026 E 0712A	4								Piston Assembly Std. Grade III	From Engine No.	
										82.489 mm. 3.2476 ins.		
										82.481 mm. 3.2473 ins.		
	0026 E 0712A	4								Piston Assembly Std. Grade IV	From Engine No.	
										82.497 mm. 3.2479 ins.		
										82.499 mm. 3.2476 ins.		

PLATE Ref: No.	PART No.	QUANTITY							STEERING		DESCRIPTION	CHANGE POINT	BULLETIN REFERENCE
		ALL	S1.	S2.	S3.	S3. 'SS'	S4.	S4. Fed.	RH	LH			
	A026 E 0732	4									Piston Assembly 0.015 ins. O/S - Grade I 82.862 mm. 3.2623 ins. 82.855 mm. 3.2520 ins.	Upto Engine No.	
	A026 E 0732	4									Piston Assembly 0.015 ins. O/S - Grade II 82.870 mm. 3.2626 ins. 82.862 mm. 3.2623 ins.	Upto Engine No.	
	A026 E 0732	4									Piston Assembly 0.015 ins. O/S - Grade III 82.878 mm. 3.2629 ins. 82.870 mm. 3.2626 ins.	Upto Engine No.	
	A026 E 0732	4									Piston Assembly 0.015 ins. O/S - Grade IV 82.885 mm. 3.2632 ins. 82.878 mm. 3.2629 ins.	Upto Engine No.	
	C026 E 0732	4									Piston Assembly 0.015 ins. O/S - Grade I 82.855 mm. 3.2520 ins. 82.847 mm. 3.2517 ins.	From Engine No.	
	C026 E 0732	4									Piston Assembly 0.015 ins. O/S - Grade II 82.862 mm. 3.2535 ins. 82.855 mm. 3.2520 ins.	From Engine No.	
	C026 E 0732	4									Piston Assembly 0.015 ins. O/S - Grade III 82.870 mm. 3.2626 ins. 82.862 mm. 3.2623 ins.	From Engine No.	
	C026 E 0732	4									Piston Assembly 0.015 ins. O/S - Grade IV 82.878 mm. 3.2629 ins. 82.870 mm. 3.2626 ins.	From Engine No.	
EB.26.	026 E 0733	1									Piston Ring Set - Std.		
	A026 E 0733	1									Piston Ring Set - 0.015 ins. O/S		
	026 E 6003	AR									Oil Control Ring - Std.		
	026 E 6004	AR									Oil Control Ring - 0.015 ins. O/S		
EB.27.	026 E 0405	4									Piston Pin		
EB.28.	105E 6140	6									Circlip - Piston Pin		

PLATE Ref: No.	PART No.	QUANTITY						STEERING		DESCRIPTION	CHANGE POINT	BULLETIN REFERENCE	
		ALL	S1.	S2.	S3.	S3. 'SS'	S4.	S4. Fed.	RH				LH
EE.29.	026 E 0717	1								Flywheel and Ring Gear Assembly	Upto Engine No. LP7799		
	A026 E 0717	1								Flywheel and Ring Gear Assembly	From Engine No. LP7800		
EE.30.	115711 ES	4								Bolt	Upto Engine No. LP7799		
	A026 E 6062 (120669 ES)	6								Bolt	From Engine No. LP7800		
	105E 7609	1								Lock Plate	Upto Engine No. LP7799		
	036 E 6006	1								Bearing - Clutch Spigot	Upto Engine No. LP7799		
	036 E 6007	-								Replaced by 036 E 6019	From Engine No. 7800 to 18499		
	036 E 6019	1								Bearing - Clutch Spigot	From Engine No. 18500		
	B-6587-A	1								Dowel Pin - Flywheel to Crankshaft	Upto Engine No. LP7799		
EE.31.	A026 E 6022 (105E 6362C)	1								Seal - Crankshaft, Front			

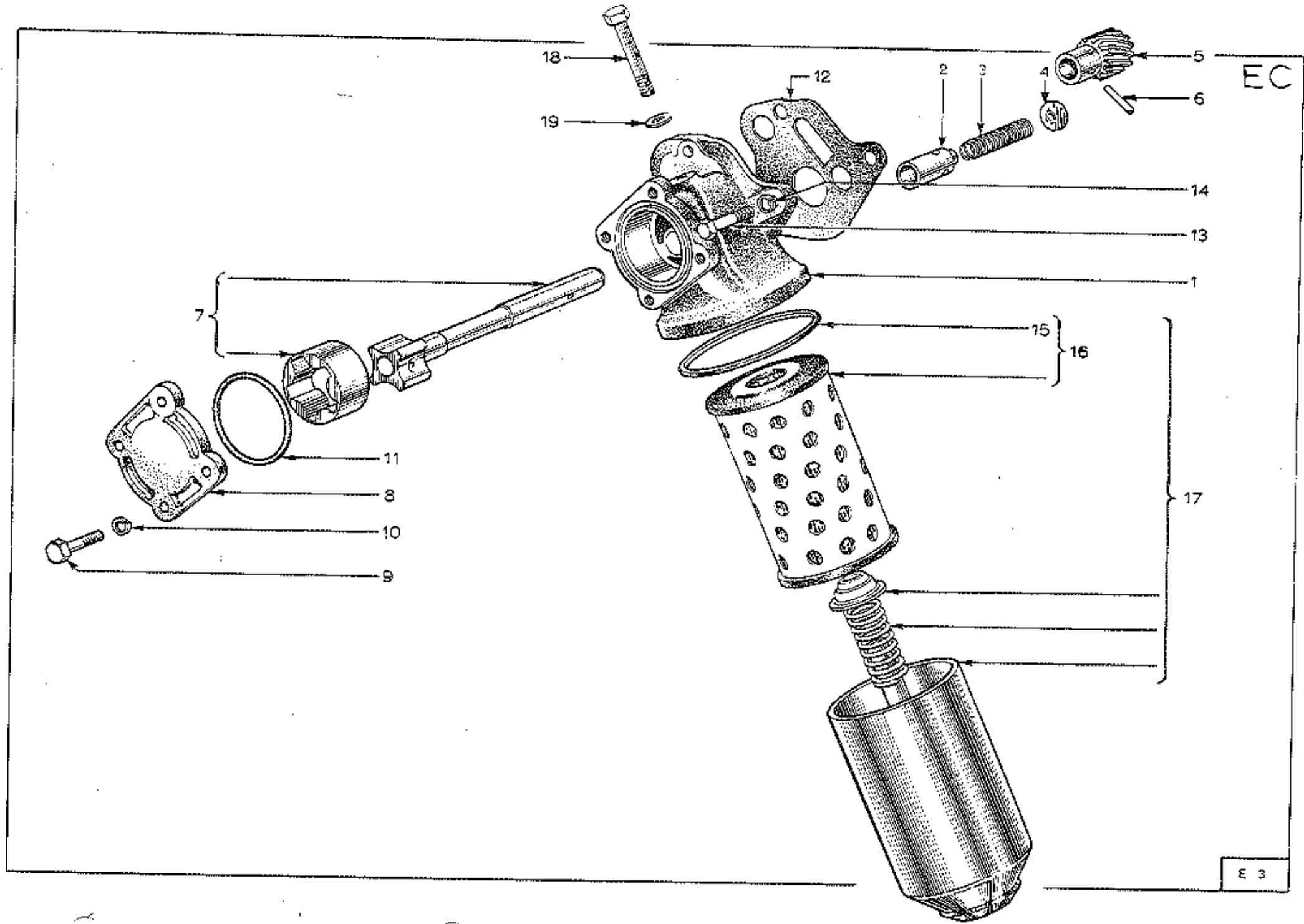

PLATE Ref: No.	PART No.	QUANTITY						STEERING		DESCRIPTION	CHANGE POINT	BULLETIN REFERENCE	
		ALL	S1.	S2.	S3.	S3. 'SS'	S4.	S4. Fed.	RH				LH
	A026 E 6001	1								Oil Pump Assembly			
EC.1.	281/CP/1	1								Body and Oil Pressure Relief Valve			
EC.2.	105 E 6665D	1								Plunger - Pressure Relief Valve			
EC.3.	105 E 6654	1								Spring - Pressure Relief Valve			
EC.4.	105 E 6655B	1								Retainer - Pressure Relief Valve Spring			
EC.5.	105 E 5551	1								Gear - Oil Pump Drive			
EC.6.	72432-S	1								Pin - Gear to Shaft			
EC.7.	105 E 6608A	1								Rotor and Shaft Assembly			
EC.8.	105 E 6616B	1								Cover			
EC.9.	20344-57	4								Bolt)			
EC.10.	34825-57	4								Washer) Cover to Body			
EC.11.	87066-S	1								'O' Ring - Cover to Body			
EC.12.	A026 E 6028 (105 E 6659)	1								Gasket)			
EC.13.	A026 E 6042 (20586-ES2)	3								Bolt) Body to Cylinder Block			
EC.14.	036 M 6246 (34806-57)	3								Washer)			
EC.15.	A026 E 6073 (RIADEN 186888)	1								Gasket - Oil Filter			
EC.16.	036 E 6005	1								Element - Oil Filter			
EC.17.	036 E 6004	1								Oil Filter Assembly			
EC.18.	A026 E 6074 (115827-ES8)	1								Bolt)			
EC.19.	116087 ES	1								Washer) Oil Filter to Body			

PLATE Ref: No.	PART NO.	QUANTITY							STEERING		DESCRIPTION	CHANGE POINT	BULLETIN REFERENCE
		ALL	S1.	S2.	S3.	S3.'SS'	S4.	S4. Fed.	S4. Sprint.	RH			
	A096 E 6029	1									Oil Pump Assembly	From	
EC.20	2735 E 6600	1									Body and Oil Pressure Relief Valve		
EC.21	2755 E 6714B	1									Oil Fitter Assembly		
EC.22	2735 E 6608A	1									Rotor and Shaft Assembly		
EC.11	87066 ES	1									Seal Ring		
EC.23	2735 E 6616A	1									Cover		
EC.9	20344 S	3									Bolt)		
EC.10	34825 S	3									Washer) Cover to Body		

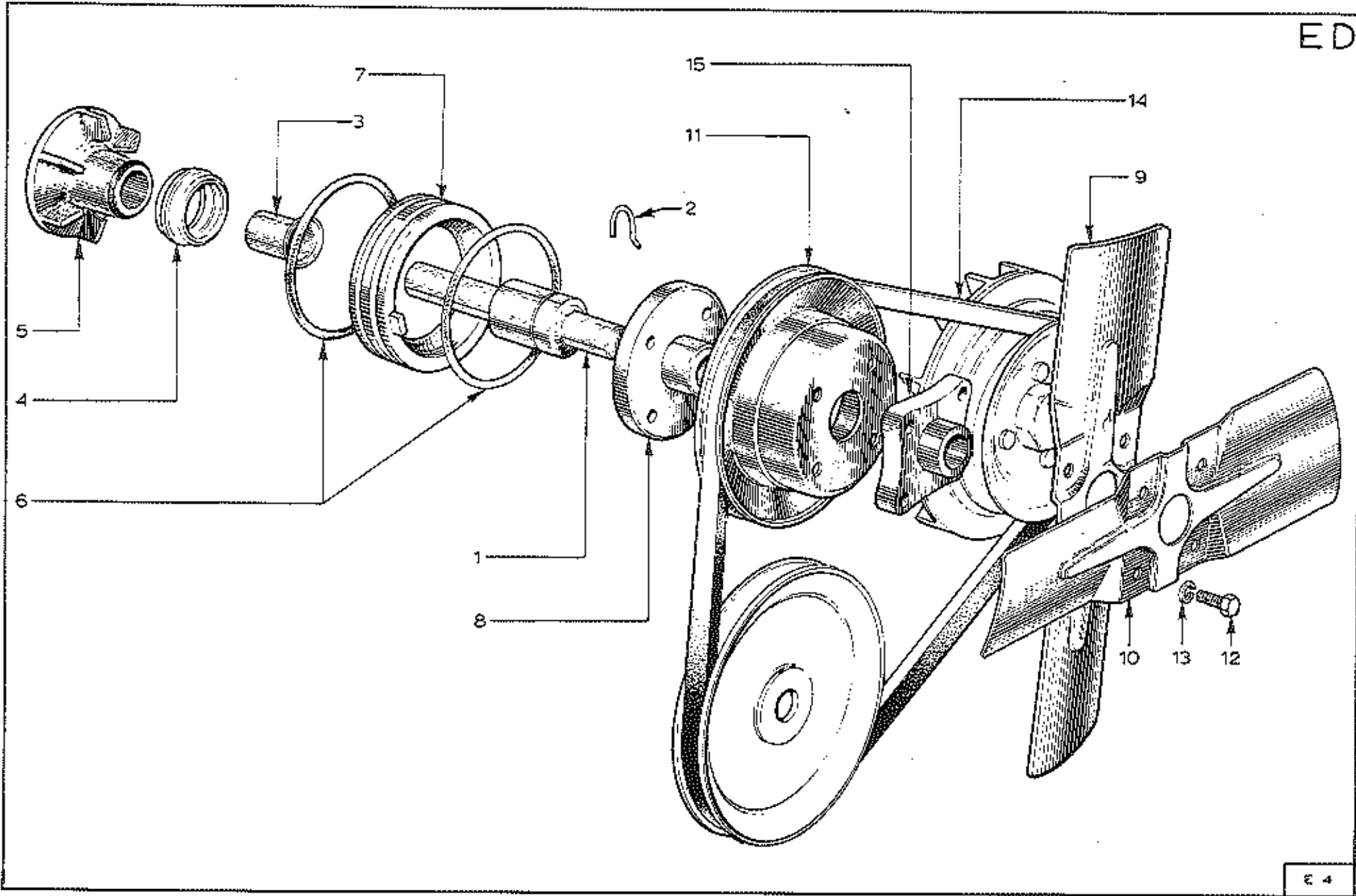
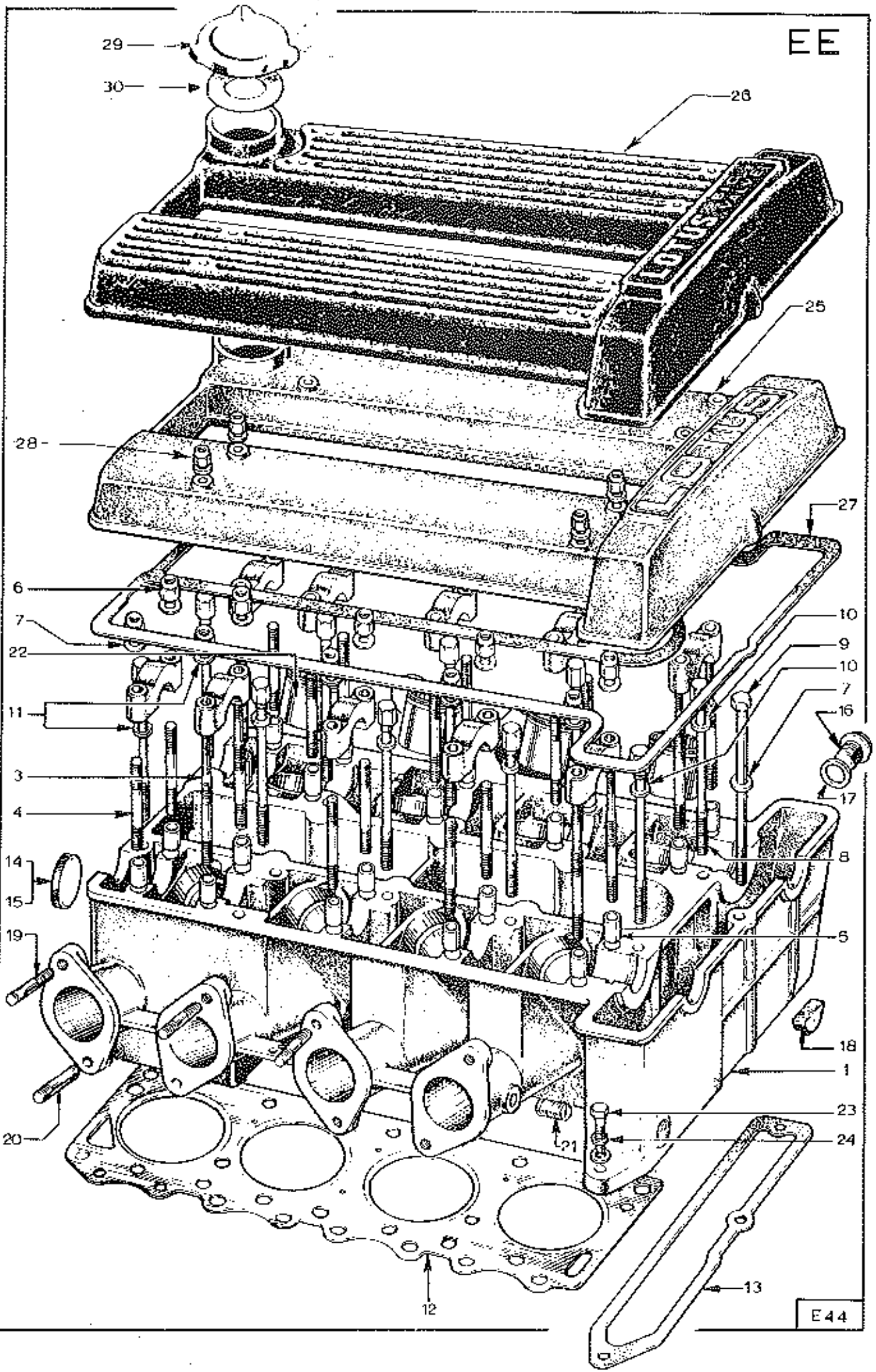

PLATE Ref: No.	PART NO.	ALL	QUANTITY						S4. Sprint.	STEERING		DESCRIPTION	CHANGE POINT	BULLETIN REFERENCE
			S1.	S2.	S3.	S3.'SS'	S4.	S4. Fed.		RH	LH			
	026 E 6000	1										Water Pump Assembly (and repair Kit)		
ED.1.	A026 E 6049 (105 E 8575B)	1										Shaft		
	A026 E 6038 (105 E 8575B)	1										Retainer (replaced by 691F8K537A)		
ED.2.	691F8K537A)	1										Retainer		
ED.3.	A026 E 6020 (105 E 8530)	1										Slinger		
ED.4.	105 E 8564B	1										Seal Assembly		
	A026 E 6048 (105 E 8512B)	1										Impellor (replaced by A026 E 6126 and A026 E 6127)		
ED.5.	A026 E 6127	1										Disc		
ED.6.	A026 E 6126	1										Impellor		
ED.7.	116648 ES	2										*O* Ring		
ED.8.	026 E 0362	1										Insert		
	A026 E 6021 (105 E 8567C)	1										Hub (replaced by 691 E 8553)		
ED.9.	691 E 8553	1										Hub		
	036 E 6000	1										Fan Blade - Inner (metal)		
	A026 E 6006	4										Bolt	} Metal Fan	
	E830034-S71	4										Washer		
ED.11.	026 E 6008	1										Fan		
	026 E 6009	4										Bolt	} Fan	
	026 E 6010	4										Washer		
	A026 E 6065 (105 E 8509B)	1										Pulley (replaced by 691 E 8509AA)		
ED.12.	691 E 8509AA)	1										Pulley		
ED.13-	026 E 0353	1										Belt, Fan		
0571														

PLATE Ref. No.	PART No.	QUANTITY							STEERING		DESCRIPTION	CHANGE POINT	BULLETIN REFERENCE
		ALL	S1.	S2.	S3.	S3. 'SS'	S4.	S4. Fed.	RH	LH			
	E830034 571	4									Washer	From Engine No.	
ED.14.	026 E 0993	1									V - Belt		
ED.15.	026 E 6005	1									Fan Spacer		
	026 E 6000	1									Repair Kit	Upto Engine No.	

PLATE Ref: No.	PART NO.	ALL	QUANTITY						STEERING		DESCRIPTION	CHANGE POINT	BULLETIN REFERENCE
			S1.	S2.	S3.	S3.'SS'	S4.	S4. Fed.	S4. Sprint.	RH			
	026 E 0703	1									Replaced by A026 E 0703		
EE.1.	A026 E 0703	1									Cylinder Head - Bare (Weber - Std. & S/E)		
	B026 E 0703	1									Cylinder Head - Bare (Stromberg - S/E & Emission)		
	D026 E 0703	1									Cylinder Head - Bare (Stromberg - Super S/E)		
	B026 E 0703	1							1		Cylinder Head - Bare (Weber - Super S/E)		
	A026 E 0729	1									Cylinder Head - Without Camshafts, Tappets & Shims (Weber - Std. & S/E)		
	B026 E 0729	1									Cylinder Head - Without Camshafts, Tappets & Shims (Stromberg - S/E & Emission)		
	D026 E 0729	1									Cylinder Head - Without Camshafts, Tappets & Shims (Stromberg - Super S/E)		
	B026 E 0729	1							1		Cylinder Head - Without Camshafts, Tappets & Shims (Weber - Super S/E)		
EE.3.	026 E 0318	8									Stud - Cam Cover to Cylinder Head)	From October 1970	
EE.4.	026 E 0319	12									Stud - Bearing Cap to Cylinder Head)		
EE.5.	026 E 0320	20									Dowel Ring - Bearing Cap Locating		
EE.6	YUNP050P (114547-ES)	20									Nut - Bearing Cap		
	026 E 0317	10									Cap - Camshaft Bearing		
EE.7.	A054 1206	20									Washer - Bearing Cap		
	026 E 0027	10									Bolt - Cylinder Head (replaced by 026 E 0027A)		
EE.8.	026 E 0027A	10									Bolt - Cylinder Head		
EE.9.	026 E 0029	1									Bolt - Cylinder Head (Front Timing Cover)		
	036 M 6243	1									Washer - Cylinder Head Bolt (Front Timing Cover)		
EE.10	026 E 0028	8									Washer - Cylinder Head Bolt		
EE.11.	026 E 0031	2									Washer - Cylinder Head Bolt (near)		
EE.12.	026 E 0026	1									Cylinder Head Gasket		
EE.13.	026 E 0032	1									Cylinder Case Gasket - Timing Case		
EE.14	74-115-52	5									Expansion Plug 1/2" dia.	Upto Engine No. From Engine No.	
	358063-25	4									Expansion Plug 3/4" dia.		
EE.15.	A026 E 6122	1									Expansion Plug 1" dia.		
0571													

EE



E44

PLATE Ref: No.	PART NO.	ALL	QUANTITY						STEERING		DESCRIPTION	CHANGE POINT	BULLETIN REFERENCE
			S1.	S2.	S3.	S3.'SS'	S4.	S4. Fed.	S4. Sprint.	RH			
EE.16.	026 S 0046	2									Plug - Oil Gallery		
EE.17.	026 E 0048 (ACS 11388)	2									Crush Washer		
EE.18.	026 E 0002	4									Plug - Camshaft Bore		
EE.19.	A026 E 6027 (102/10)	8									Stud - Carburettor to Cylinder Head (Weber)	Upto Engine No. LP7799	
	A026 E 6027 (102/10)	6									Stud - Carburettor to Cylinder Head (Weber)	From Engine No. LP7800	
EE.20.	026 S 0098	2									Stud - Carburettor to Cylinder Head (Weber)	From Engine No. LP7800	
	026 E 0367	1									Vacuum Connection		
EE.21.	A026 E 6061 (353032-35)	1									Plug		
EE.23.	XUEB 0516										Bolt		
EE.24.	LOSX 0000										Washer		
EE.25.	026 E 0702		1	1	1	1					Camshaft Cover Assembly - Blue		
	026 E 0702B			1	1	1					Camshaft Cover Assembly - Green		
	026 E 0702D						1				Camshaft Cover Assembly - Black		
	026 E 0702E						1	1			Camshaft Cover Assembly - Red		
ED.26.	C026 E 0702							1			Camshaft Cover Assembly - 'Big Valve'		
ED.27.	A026 E 0001	1									Gasket, Camshaft Cover		
EE.28.	YLPW 040F	8									Nut } Washer } Camshaft Cover to Cylinder Head		
	A026 E 6050	2											
	036 E 6018	1									Oil Filler Cap (replaced by A026 E 0415)		
EE.29.	A026 E 0415	1									Oil Filler Cap		
EE.30.	026 E 0325	1									Seal - Oil Filler Cap		

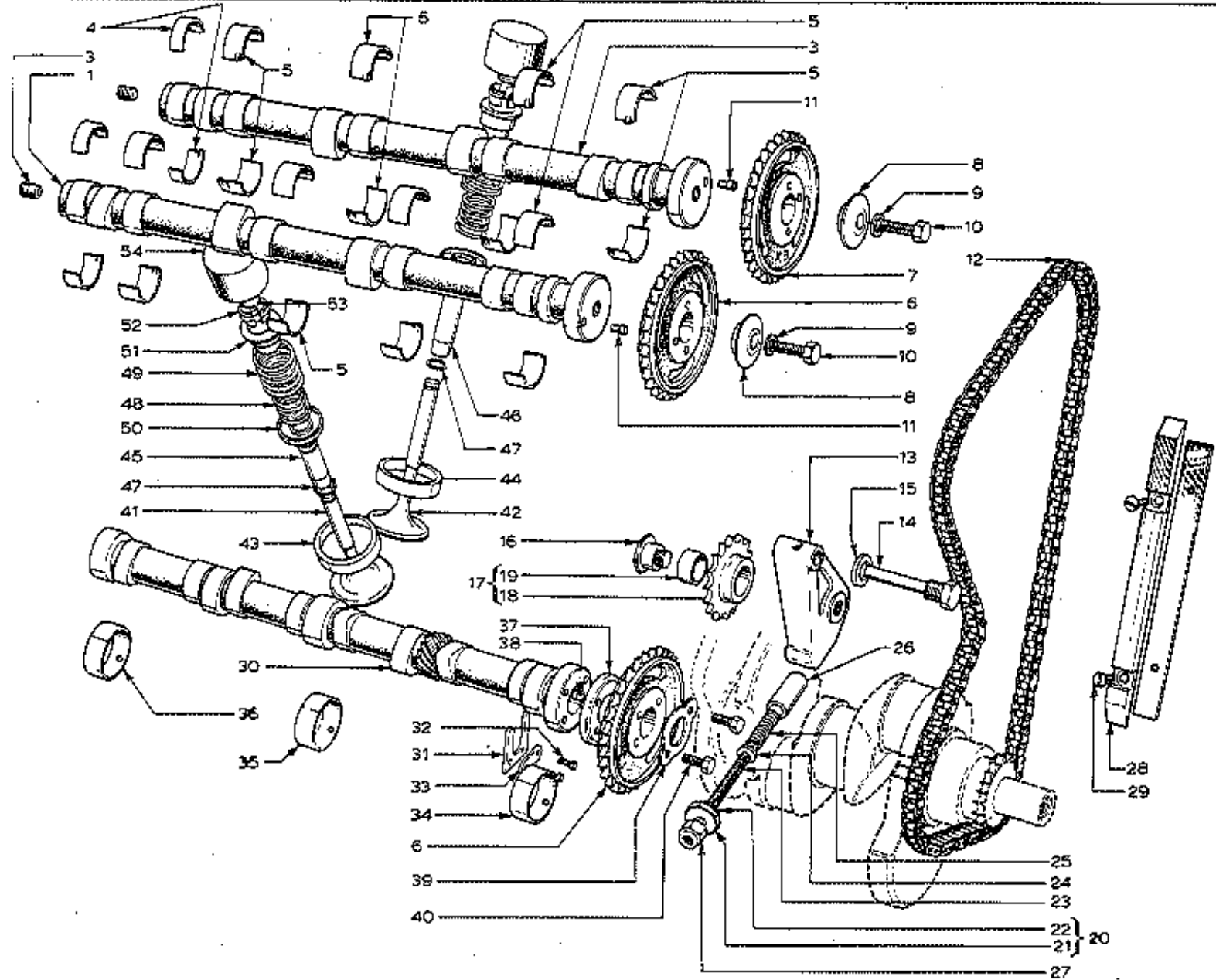

PLATE Ref: No.	PART NO.	ALL	QUANTITY						STEERING		DESCRIPTION	CHANGE POINT	BULLETIN REFERENCE
			S1.	S2.	S3.	S3.1SS1	S4.	S4. Fed.	S4. Sprint.	RH			
EP.1.	B006 E 0351	2									Camshaft - Std. Weber		
	0036 E 0351	2									Camshaft - Emission - V.K. Stromberg - S/S Weber		
	5025 E 0351						2			2	Camshaft - S/S Stromberg - Super S/S and Sprint		
EP.5.	A026 E 6016	2									Pin		
EP.4.	026 E 0303	4									Bearing - Camshaft, Rear		
EP.5.	026 E 0003	16									Bearing - Camshaft		
EP.6.	A026 E 5024 (109D52568)	2									Sprocket - Inlet/Jackshaft		
EP.7.	026 E 0305	1									Sprocket - Exhaust		
EP.8.	026 E 0016	2									Washer)		
EP.9.	A026 E 5094 (54828-57)	2									Washer) Sprocket to Camshaft		
)		
EP.10.	026 E 0304	2									Bolt)		
EP.11.	A026 E 6023 (39346253)	2									Dowel - Sprocket to Camshaft		
EP.12.	026 E 0007	1									Timing Chain		
EP.13.	026 E 0012	1									Bracket - Chain Tensioner		
EP.14.	026 E 0011	1									Pivot Pin - Chain Tensioner		
EP.15.	026 E 0048 (A3S11362)	1									Crush Washer		
EP.16.	026 E 0015	1									Pin		
EP.17.	026 E 0707	1									Sprocket Assembly		
EP.18.	026 E 0381	1									Sprocket Wheel		
EP.19.	026 E 0382	1									Bush - Sprocket Wheel		
EP.20.	026 E 0706	1									Adjuster Screw Assembly		
EP.23.	026 E 0391	1									Adjusting Nut		
EP.24.	026 E 0392	1									Washer - Adjuster		

PLATE Ref: No.	PART NO.	QUANTITY							STEERING		DESCRIPTION	CHANGE POINT	BULLETIN REFERENCE		
		ALL	S1.	S2	S3.	S3.'SS'	S4.	S4. Fed.	S4. Sprint.	RH				LH	
EP.21.	026 E 0008	1									Bolt				
EP.22.	A026 E 6098	1									Crush Washer				
EP.25.	026 E 0009	4									Spring	Chain Tensioner			
EP.26.	026 E 0010	1									Plunger				
EP.27.	XUPH 090P	1									Nut				
EP.28.	A026 E 0014	1									Chain Guide (vibration damper)				
EP.29.	A026 E 6059	2									Screw - Chain Guide				
EP.30.	026 E 0352	1									Jackshaft				
EP.31.	A026 E 6036 (10586269E)	1									Thrust Plate				
EP.32.	A026 E 6026 (20324-57)	2									Bolt - Sprocket to Jackshaft				
EP.33.	A026 E 6037 (10586255)	1									Bolt Retainer				
EP.34.	10586261E	1									Liner - Front - Jackshaft				
EP.35.	10586262E	1									Liner - Centre - Jackshaft				
EP.36.	10586263E	1									Liner - Rear - Jackshaft				
EP.37.	026 E 0017	1									Adaptor - Jackshaft				
EP.38.	026 E 0018	1									Dowel - Adaptor to Jackshaft				
EP.39.	A026 E 6025 (10586258B)	1									Retainer	Jacksh ft Sprocket to Jackshaft			
EP.40.	A026 E 6041 (2036682)	2									Bolt				
EP.41.	A026 E 0019	4									Valve - Inlet				
	B026 E 0019								4		Valve - Inlet				
	A026 E 0020	4									Valve - Exhaust (replaced by B026 E 0020)				
EP.42.	B026 E 0020	4									Valve - Exhaust				
EP.43.	A026 E 0312	4									Valve Seat Insert - Inlet, Std.				
	A026 E 0124								4		Valve Seat Insert - Inlet, Std.				
	A026 E 0312A	4									Valve Seat Insert - Inlet, 0.005" O/S				
	A026 E 0125								4		Valve Seat Insert - Inlet, 0.005" O/S				

PLATE Ref: No.	PART NO.	QUANTITY							STEERING		DESCRIPTION	CHANGE POINT	BULLETIN REFERENCE	
		ALL	S1.	S2.	S3.	S3.'SS'	S4.	S4. Fed.	S4. Sprint.	RH				LH
	A026 E 0312B	4										Valve Seat Insert - Inlet, 0.010" O/S		
	A026 E 0126											Valve Seat Insert - Inlet, 0.010" O/S		
	A026 E 0312C	4										Valve Seat Insert - Inlet, 0.015" O/S		
	A026 E 0127											Valve Seat Insert - Inlet, 0.015" O/S		
EP.44.	A026 E 0313	4										Valve Seat Insert - Exhaust, Std.		
	A026 E 0313A	4										Valve Seat Insert - Exhaust, 0.005" O/S		
	A026 E 0313	4										Valve Seat Insert - Exhaust, 0.010" O/S		
	A026 E 0313C	4										Valve Seat Insert - Exhaust, 0.015" O/S		
EP.45.	A026 E 0314	4										Valve Guide - Inlet, Std.		
	A026 E 0314A	4										Valve Guide - Inlet, 0.001" O/S		
	A026 E 0314B	4										Valve Guide - Inlet, 0.005" O/S		
	A026 E 0314C	4										Valve Guide - Inlet, 0.006" O/S		
EP.46.	A026 E 0315	4										Valve Guide - Exhaust, Std.		
	A026 E 0315A	4										Valve Guide - Exhaust, 0.001" O/S		
	A026 E 0315B	4										Valve Guide - Exhaust, 0.005" O/S		
	A026 E 0315C	4										Valve Guide - Exhaust, 0.006" O/S		
EP.47.	A026 E 5018 (111946-25)	8										Circlip - Valve Guide		
	A026 E 0023	8										Valve Spring - Inner (replaced by B026 E 0023)		
EP.48.	B026 E 0023	8										Valve Spring - Inner		
	A026 E 0022	8										Valve Spring - Outer (replaced by B026 E 0022)		
EP.49.	B026 E 0022	8										Valve Spring - Outer		
EP.50.	A026 E 0316	6										Washer - Valve Spring Seat		
EP.51.	A026 E 0021	8										Retainer - Valve Spring		
EP.52.	026 E 0045	16										Collet - Valve Spring		
EP.53.	A026 E 0025(65)AR											Shim, 0.065 ins.		
	A026 E 0025(66)AR											Shim, 0.066 ins.		
	A026 E 0025(67)AR											Shim, 0.067 ins.		
	A026 E 0025(68)AR											Shim, 0.068 ins.		
0571	A026 E 0025(69)AR											Shim, 0.069 ins.		

PLATE Ref: No.	PART No.	QUANTITY						STEERING		DESCRIPTION	CHANGE POINT	BULLETIN REFERENCE	
		ALL	S1.	S2.	S3.	S3. 'SS'	S4.	S4. Fed.	RH				LH
	A026 E 0025(70)	AR								Shim, 0.070 ins.			
	A026 E 0025(71)	AR								Shim, 0.071 ins.			
	A026 E 0025(72)	AR								Shim, 0.072 ins.			
	A026 E 0025(73)	AR								Shim, 0.073 ins.			
	A026 E 0025(74)	AR								Shim, 0.074 ins.			
	A026 E 0025(75)	AR								Shim, 0.075 ins.			
	A026 E 0025(76)	AR								Shim, 0.076 ins.			
	A026 E 0025(77)	AR								Shim, 0.077 ins.			
	A026 E 0025(78)	AR								Shim, 0.078 ins.			
	A026 E 0025(79)	AR								Shim, 0.079 ins.			
	A026 E 0025(80)	AR								Shim, 0.080 ins.			
	A026 E 0025(81)	AR								Shim, 0.081 ins.			
	A026 E 0025(82)	AR								Shim, 0.082 ins.			
	A026 E 0025(83)	AR								Shim, 0.083 ins.			
	A026 E 0025(84)	AR								Shim, 0.084 ins.			
	A026 E 0025(85)	AR								Shim, 0.085 ins.			
	A026 E 0025(86)	AR								Shim, 0.086 ins.			
	A026 E 0025(87)	AR								Shim, 0.087 ins.			
	A026 E 0025(88)	AR								Shim, 0.088 ins.			
	A026 E 0025(89)	AR								Shim, 0.089 ins.			
	A026 E 0025(90)	AR								Shim, 0.090 ins.			
EF. 54.	025 E 0024	E								Tappet			

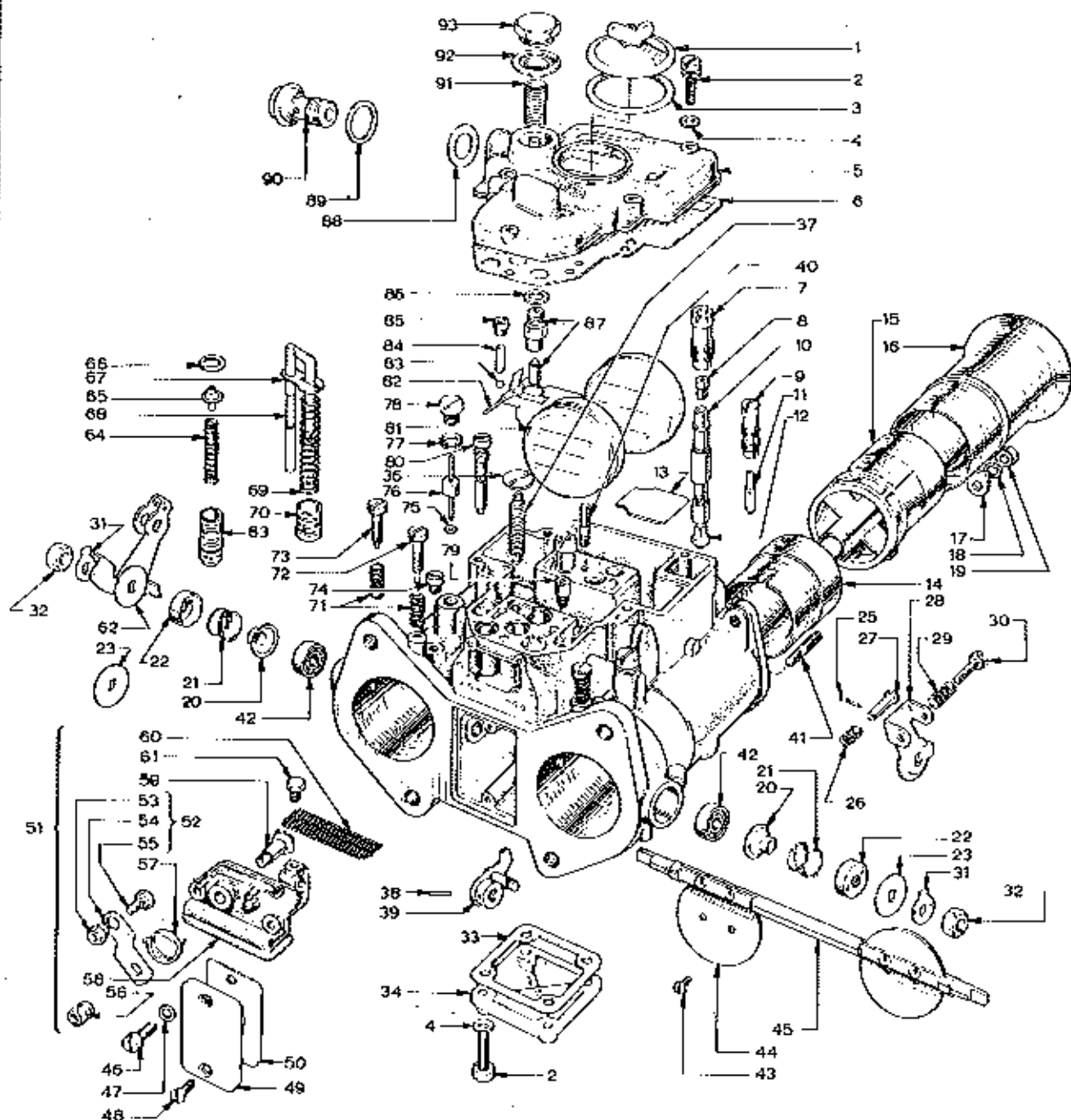

PLATE Ref: No.	PART NO.	QUANTITY							STEERING		DESCRIPTION	CHANGE POINT	BULLETIN REFERENCE	
		ALL	S1.	S2.	S3.	S3.'SS'	S4.	S4. Fed.	S4. Sprint.	RH				LH
	<u>WEBER</u>													
	A026 S 0710	1										Carburettor - Front (40 DCOE 18)	Pre 1968	
	A026 S 0711	1										Carburettor - Rear (40 DCOE 18)	Pre 1968	
	D026 S 0710	1										Carburettor - Front (40 DCOE 31) Std.	1968 Onwards	
	C026 S 0711	1										Carburettor - Rear (40 DCOE 31) Std.	1968 Onwards	
	D026 S 0710	1										Carburettor - Front (40 DCOE 31) S/S	1968 Onwards	
	D026 S 0711	1										Carburettor - Rear (40 DCOE 31) S/E	1968 Onwards	
EG.1.	026 S 6001	2										Cover - Jet Inspection		
EG.2.	026 S 6002	18										Screw		
EG.3.	026 S 6003	2										Gasket - Jet Inspection Cover		
EG.4.	026 S 6004	18										Washer		
EG.5.	026 S 6005	2										Cover - Upper Body		
EG.6.	026 S 6006	2										Gasket - Upper Body Cover		
EG.7.	026 S 6007	4										Holder - Emulsion Tube		
EG.8.	026 S 6008	4										Jet - Air Correction, 150		
	A026 S 6008	4										Jet - Air Correction, 155		
	B026 S 6008	4										Jet - Air Correction, 200		
EG.9.	026 S 6009	4										Holder - Idling Jet		
EG.10.	026 S 6010	4										Emulsion Tube		
EG.11.	026 S 6011	4										Jet - Idling (DCOE 18) Std.		
	026 S 6011	4										Jet - Idling (DCOE 18) S/E		
	026 S 6011	4										Jet - Idling (DCOE 31) Std. & S/E		
	A026 S 6188									4		Jet - Idling (DCOE 31) Super S/E		
EG.12.	026 S 6012	4										Jet - Main - 110 mm.		
	A026 S 6012	4										Jet - Main - 115 mm.		
	B026 S 6012	4										Jet - Main - 125 mm.		
	A026 S 6186									4		Jet - Main - 120 mm.		
EG.13.	026 S 6013	2										Plate		
0571														

PLATE Ref: No.	PART NO.	ALL	QUANTITY						STEERING		DESCRIPTION	CHANGE POINT	BULLETIN REFERENCE	
			S1.	S2.	S3.	S3.'SS'	S4.	S4. Fed.	S4. Sprint.	RH				LH
EG. 14.	026 S 6014	4									Choke - 30 mm., Std.			
	A026 S 6014	4									Choke - 32 mm., S/E			
	A026 S 6104							4			Choke - 55 mm., Super S/E			
EG. 15.	026 S 6015	4									Venturi			
EG. 16.	026 S 0034	4									Trumpet (1 1/2 ins. long) (DOOE 18)			
	A026 S 0034	4									Trumpet (1 1/2 ins. long) (DOOE 31)			
EG. 17.	026 S 6096	4									Fixing Plate)			
EG. 18.	026 S 6095	4									Washer)	Trumpet to Carburettor Body		
EG. 19.	026 S 6094	4									Nut)			
EG. 20.	026 S 6016	4									Dust Cover)			
EG. 21.	026 S 6017	4									Spring)	Throttle Spindle		
EG. 22.	026 S 6018	4									Cover)			
EG. 23.	026 S 6019	4									Washer - Distance)			
	026 S 6122	2									Lever Assembly			
EG. 25.	026 S 6021	2									Split Pin			
EG. 26.	026 S 6022	2									Spring			
EG. 27.	026 S 6023	2									Pin			
EG. 28.	026 S 6024	2									Lever			
EG. 29.	026 S 6025	2									Spring			
EG. 30.	026 S 6026	2									Screw			
EG. 31.	026 S 6027	4									Lockwasher)	Throttle Spindle		
EG. 32.	026 S 6028	4									Nut)			
EG. 33.	026 S 6029	2									Gasket)	Bottom Bowl		
EG. 34.	026 S 6030	2									Cover)			
EG. 35.	026 S 6032	2									Plate			

PLATE Ref: No.	PART No.	QUANTITY							STEERING		DESCRIPTION	CHANGE POINT	BULLETIN REFERENCE
		ALL	S1.	S2.	S3.	S3. 'SS'	S4.	S4. Fed.	RH	LH			
EG.37.	026 S 6033	2									Spring		
EG.38.	026 S 6034	2									Pin		
EG.39.	026 S 6035	2									Lever - Pump Control		
EG.40.	026 S 6036	2									Stud - Jet Inspection Cover		
EG.41.	026 S 6037	8									Stud - Trumpet to Carburettor Body		
EG.42.	026 S 6038	4									Bearing - Throttle Shaft		
EG.43.	026 S 6039	8									Screw		
EG.44.	026 S 6040	4									Throttle Plate		
EG.45.	026 S 6041	2									Throttle Shaft		
EG.46.	026 S 6042	4									Screw		
EG.47.	026 S 6043	4									Washer		
EG.48.	026 S 6044	4									Screw		
EG.49.	026 S 6045	2									Cover		
EG.50.	026 S 6046	2									Gasket		
EG.51.	026 S 6047	2									Control Assembly - Choke		
EG.52.	026 S 6048	2									Lever Assembly - Choke		
EG.53.	026 S 6049	2									Nut - Choke Lever)		
EG.54.	026 S 6050	2									Lever - Choke Lever)		
EG.55.	026 S 6051	2									Screw - Choke Lever)		
EG.56.	026 S 6052	2									Nut)		
EG.57.	026 S 6053	2									Spring)	Choke Control	
EG.58.	026 S 6054	2									Cover)		
EG.59.	026 S 6055	2									Shaft)		
EG.60.	026 S 6056	2									Strainer)		
EG.61.	026 S 6057	2									Screw)		
EG.62.	026 S 0027	2									Lever - Throttle		
EG.63.	026 S 6059	4									Valve - Starter		

PLATE Ref: No.	PART No.	QUANTITY						STEERING		DESCRIPTION	CHANGE POINT	BULLETIN REFERENCE
		ALL	S1.	S2.	S3.	S3. 'SS'	S4.	S4. Fed.	RH			
EG.64.	026 S 6060	4								Spring - Starter Valve		
EG.65.	026 S 6061	4								Guide - Starter Valve Spring		
EG.66.	026 S 6062	4								Circclip - Starter Valve Spring Retaining Plate		
EG.67.	026 S 6063	2										
EG.68.	026 S 6064	2								Rod - Pump Control		
EG.69.	026 S 6065	2								Spring - Pump Control Rod		
EG.70.	026 S 6066	2								Plunger - Pump		
EG.71.	026 S 6065	4								Spring		
EG.72.	026 S 6068	2								Screw - Idle Mixture Adjustment		
EG.73.	026 S 6069	2								Screw - Throttle Adjustment		
EG.74.	026 S 6070	4								Screw - Progression Hole Inspection		
EG.75.	026 S 6071	4								Gasket - Pump Jet		
EG.76.	026 S 6072	4								Jet - Pump, 0.55 mm.		
	A026 S 6072	4								Jet - Pump, 0.40 mm.		
EG.77.	026 S 6073	4								Gasket - Plug		
EG.78.	026 S 6074	4								Plug		
EG.79.	026 S 6075	2								Intake Valve - 40 mm.		
	A026 S 6075	2								Intake Valve - 50 mm.		
EG.80.	026 S 6076	4								Jet - Starting		
EG.81.	026 S 6077	2								Floot		
EG.82.	026 S 6078	2								Shaft - Floot		
EG.83.	026 S 6079	4								Ball - Intake Valve		
EG.84.	026 S 6080	4								Stuffing - Intake Valve Ball		
EG.85.	026 S 6081	4								Screw		
EG.86.	026 S 6082	2								Gasket - Needle Valve Seat		
EG.87.	026 S 6083	2								Needle Valve		
EG.88.	026 S 6084	2								Gasket - Fuel Pipe to Carburetter		
07.20												

PLATE Ref: No.	PART NO.	QUANTITY							STEERING		DESCRIPTION	CHANGE POINT	BULLETIN REFERENCE
		ALL	S1.	S2.	S3.	S3.'55'	S4.	S4. Fed.	S4. Sprint.	RH			
EG.89	Q26 S 6086	2									Gasket - Fuel Pipe to Carburettor		
EG.90.	Q26 S 6087	2									Basic Bolt		
EG.91.	Q26 S 6088	2									Filter		
EG.92.	Q26 S 6089	2									Gasket)	Filter Inspection	
EG.93.	Q26 S 6090	2									Plug)		
	A026 S 6196	1									Seal)	Idle Mixture Screw	
	A026 S 6198	1									Washer)		
	Q26 S 6168	AR									Gasket Set		

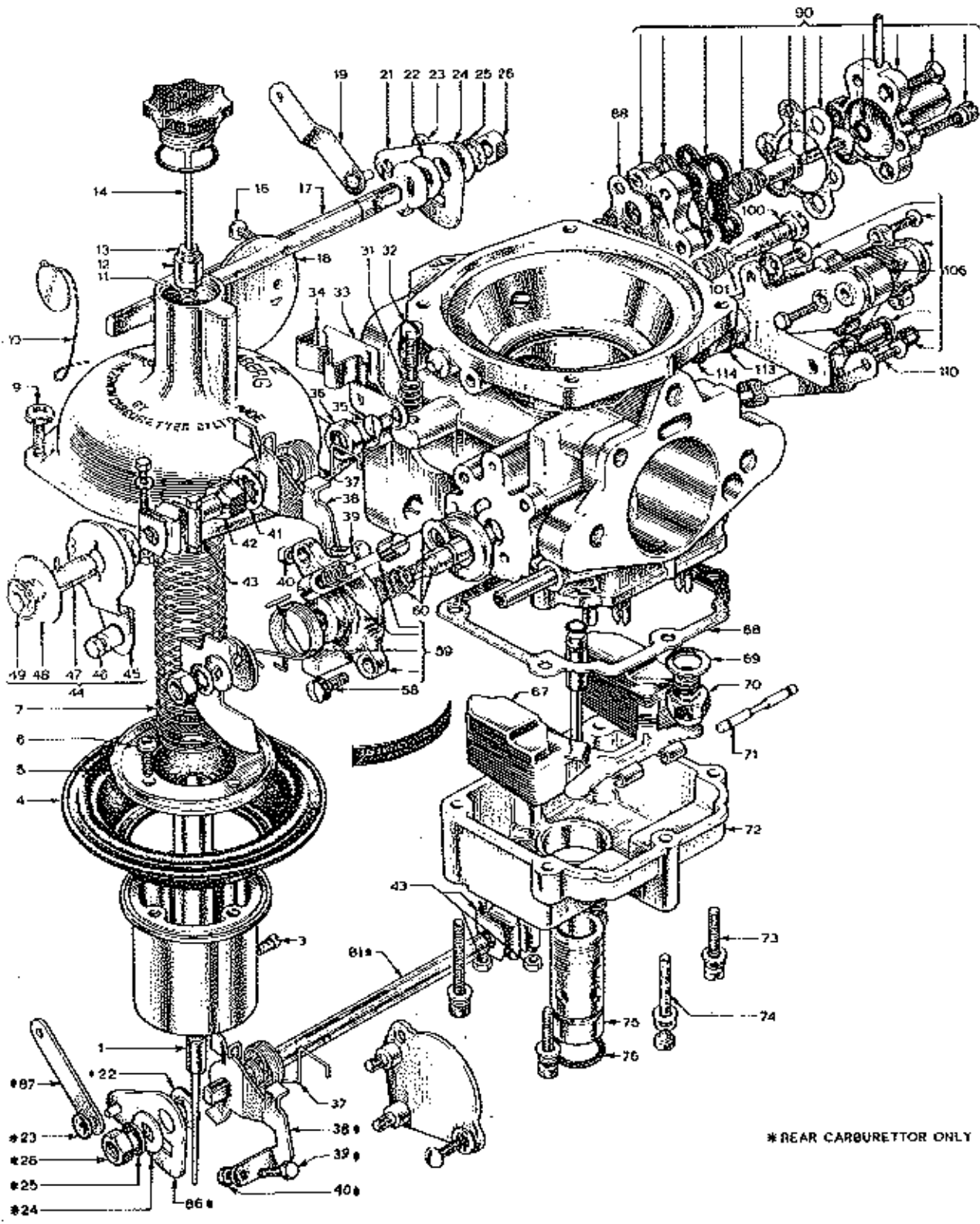

PLATE Ref: No.	PART NO.	QUANTITY							STEERING		DESCRIPTION	CHANGE POINT	BULLETIN REFERENCE
		ALL	S1.	S2.	S3.	S3, 'SS'	S4.	S4, Fed.	S4, Sprint.	RH			
											From Engine No. G16000 - Emission		
											From Engine No. K17653 - Std. U.K.		
											From Engine No. L17654 - S/E - U.K.		
	E026 S 0710							1			Carburettor - Front)	From Engine No.
	E026 S 0711							1			Carburettor - Rear)	G16000 to
	F026 S 0710							1			Carburettor - Front)	Fixed Needle Side
	F026 S 0711							1			Carburettor - Rear)	Entry Balance Pipe
	G026 S 0711							1			Carburettor - Rear		
	H026 S 0710							1			Carburettor - Front)	
	H026 S 0711							1			Carburettor - Rear)	
	I026 S 0710							1			Carburettor - Front)	Adjustable Needle Side
	I026 S 0711							1			Carburettor - Rear)	Entry Balance Pipe
	J026 S 0710							1			Carburettor - Front)	Adjustable Needle
	J026 S 0711							1			Carburettor - Rear)	Overhead Balance Pipe
	K026 S 0710							1			Carburettor - Front)	1971 Evaporative Loss Control
	K026 S 0711							1			Carburettor - Rear)	
EGF.1.	036S6021							2	2		Needle B1G Fixed		
	036S6183							2	2		Needle B1G Adjustable		
	036S6141							2			Needle B1Y Fixed		
	036S6180							2			Needle B2AR Adjustable		
EGF.3.	036 S 6023	2									Locking Screw		
EGF.4.	036 S 6024	2									Diaphragm		
EGF.5.	036 S 6025	2									Retaining Ring		
EGF.6.	036 S 6026	8									Screw		
EGF.7.	036 S 6027							2			Air Valve Spring		
	036 S 6131								2		Air Valve Spring		
EGF.9.	036 S 6029	8									Screw - Top Retaining		

PLATE Ref: No.	PART No.	QUANTITY							STEERING		DESCRIPTION	CHANGE POINT	BULLETIN REFERENCE
		ALL	S1.	S2.	S3.	S3. 'SS'	S4.	S4. Fed.	RH	LH			
EGF.10.	036 S 6030	2									Seal		
EGF.11.	036 S 6031	2									Retaining Ring		
EGF.12.	036 S 6032	2									Bushing		
EGF.13.	036 S 6033	2									Washer		
EGF.14.	036 S 6034						2				Damper		
	036 S 6129							2			Damper		
EGF.15.	036 S 6035	4									Throttle Screw		
EGF.17.	036 S 6036						1				Throttle Spindle - Front Carburetter		
	036 S 6138							1			Throttle Spindle - Front Carburetter		
EGF.18.	036 S 6037	2									Throttle		
EGF.19.	036 S 6038							1			Throttle Lever - Front Carburetter		
EGF.21.	036 S 6040							1			Plate		
EGF.22.	036 S 6041							2			Spacer		
EGF.23.	036 S 6042							2			Lockwasher		
EGF.24.	036 S 6043							2			Washer		
	036 S 6043						1				Washer		
EGF.25.	036 S 6044							2			Lockwasher		
	036 S 6044						1				Lockwasher		
EGF.26.	036 S 6045							2			Nut		
	036 S 6045						1				Nut		
EGF.51.	036 S 6050	2									Spring		
EGF.52.	036 S 6051	2									Screw - Throttle Stop		
EGF.53.	036 S 6052	1									Plate - Front Carburetter		
EGF.54.	036 S 6053	1									Clip - Front Carburetter		
EGF.55.	036 S 6054	1									Screw		
EGF.56.	036 S 6125	4									Seal - Throttle Spindle		
EGF.57.	036 S 6056	4									Spring		

PLATE Ref: No.	PART No.	QUANTITY						STEERING		DESCRIPTION	CHANGE POINT	BULLETIN REFERENCE
		ALL	S1.	S2.	S3.	S3. 'SS'	S4.	S4. Fed.	RH			
EGF.38.	036 S 6057						2			Throttle Stop Lever		
	036 S 6057							1		Throttle Stop Lever - front Carburettor		
EGF.39.	036 S 6058	4								Idle Screw		
EGF.40.	036 S 6059	4								Locknut		
EGF.41.	036 S 6060	1								Lockwasher		
EGF.42.	036 S 6061	1								Sleeve Nut		
EGF.43.	036 S 6062	2								Coupling		
EGF.44.	036 S 6068	1								Plate Assembly		
EGF.45.	036 S 6063	1								Plate		
EGF.46.	036 S 6064	1								Screw		
EGF.47.	036 S 6065	1								Sleeve		
EGF.48.	036 S 6066	1								Spacer Washer		
EGF.49.	036 S 6067	2								Locknut		
EGF.58.	036 S 6074						4			Screw		
	036 S 6074							2		Screw		
EGF.59.	4036 S 6174						2			Housing Assembly - Choke		
	4036 S 6174							1		Housing Assembly - Choke		
EGF.60.	036 S 6166						2			Starter Disc Assembly - Choke		
	036 S 6166							1		Starter Disc Assembly - Choke		
EGF.67.	036 S 6081	2								Float		
EGF.68.	036 S 6082	2								Gasket - Float Chamber		
EGF.69.	036 S 6083	2								Gasket - Needle Valve		
EGF.70.	036 S 6165	2								Needle Valve	} Optional	
	036 S 6130	2								Needle Valve		
EGF.71.	036 S 6085	2								Spindle - Float		
EGF.72.	036 S 6086	2								Float Chamber		
EGF.73.	036 S 6087	4								Screw	} Float Chamber to Body	
EGF.74.	036 S 6088	8								Screw		

PLATE Ref: No.	PART No.	QUANTITY							STEERING		DESCRIPTION	CHANGE POINT	BULLETIN REFERENCE
		ALL	S1.	S2.	S3.	S3. 'SS'	S4.	S4. Fed.	RH	LH			
EGP.75.	036 S 6089	2									Bushing		
EGP.76.	036 S 6090	2									10" Ring		
EGP.81.	036 S 6095	1									Spindle - Rear Carburetter		
EGP.83.	036 S 6097							1			Lever - Throttle Stop		
EGP.86.	036 S 6100							1			Mounting Plate		
EGP.87.	036 S 6101							1			Throttle Lever		
EGP.88.	036 S 6102	2									Gasket		
EGP.90.	A036 S 6174							2			Housing Assembly		
EGP.100.	036 S 6113	2									Adjusting Screw		
EGP.101.	036 S 6114	2									Spring - Adjusting Screw		
EGP.106.	036 S 6075	2									Temperature Compensator Assembly		
EGP.110.	036 S 6122	2									Screw		
EGP.113.	036 S 6123	2									Gasket		
EGP.114.	036 S 6124	2									Gasket		
	036 S 0148							1			Bracket - Choke Control		
	036 S 6162	AR									Gasket Set, 12,000 miles (20,000 km.)		
	036 S 6163	AR									Gasket Set, 24,000 miles (40,000 km.)		
	036 S 6164	AR									Gasket Set, Carburettors to Engine		

EH

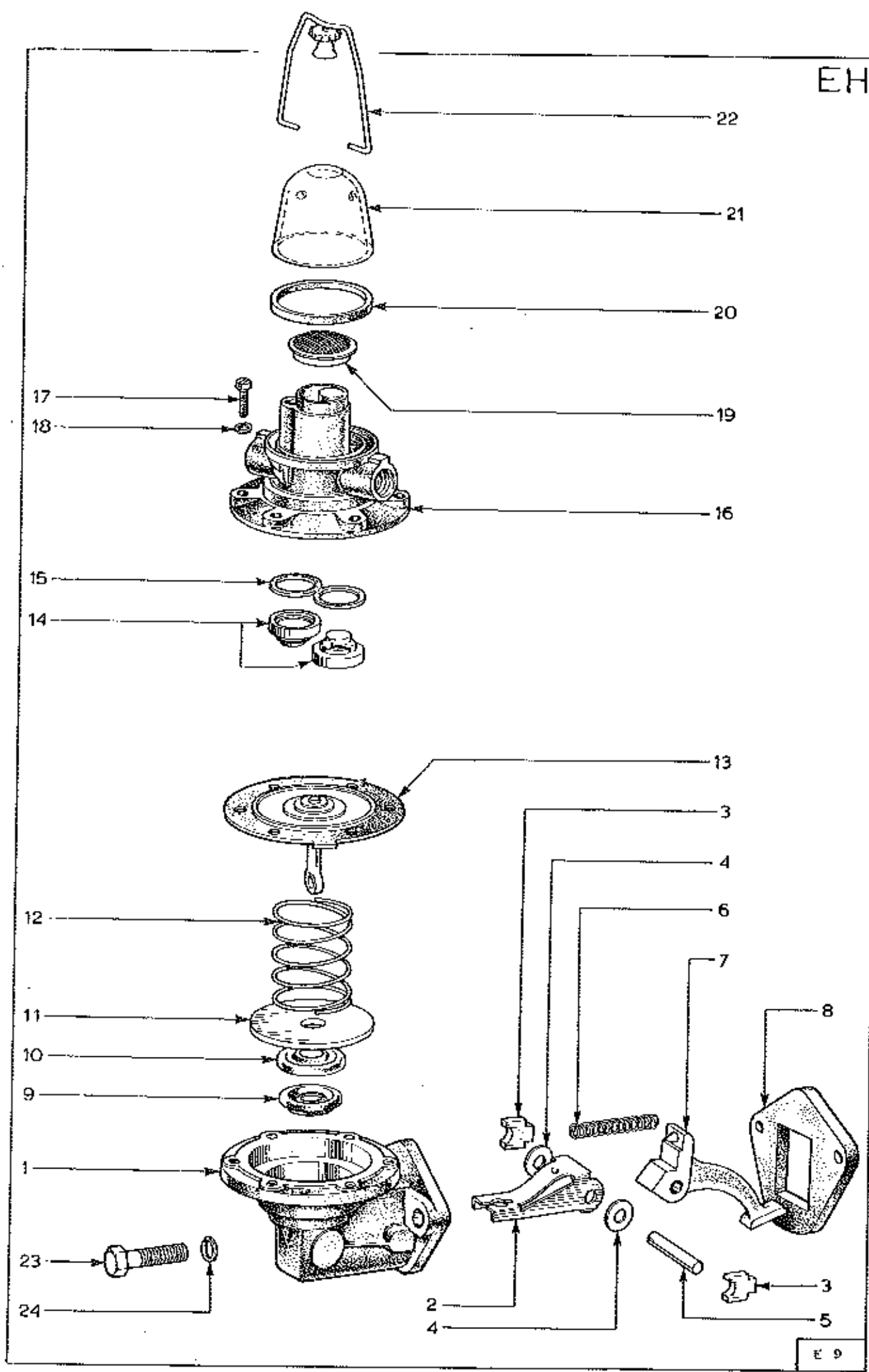

PLATE Ref: No.	PART No.	QUANTITY						STEERING	DESCRIPTION	CHANGE POINT	BULLETIN REFERENCE		
		ALL	S1.	S2.	S3.	S3. 155	S4.					S4. Fed.	RH
	026 E 0370	1									Fuel Pump Assembly		
EH.1.	105E 9375	1									Body, Lower		
EH.2.	293A9581B	1									Link Assembly		
EH.3.	2IADKM9575B	2									Retainer, Pin		
EH.4.	78 E 9289	2									Washer		
EH.5.	2IADKM9378	1									Pin		
EH.6.	2E 9580	1									Spring		
EH.7.	109 E 9376B	1									Arm		
EH.8.	105 E 9574	1									Gasket, Pump to Cylinder Block		
EH.9.	202A 93599B	1									Seal		
EH.10.	202A 93401	1									Retainer, Seal		
EH.11.	E95A 9414	1									Washer		
EH.12.	256940	1									Spring		
EH.15.	109 E 9598	1									Diaphragm and Pull Rod Assy.		
EH.14.	105 E 9352	2									Valve		
EH.15.	2IADKM9567	2									Gasket, Valves to Body		
EH.16.	105 E 9351	1									Body, Upper		
EH.17.	31626-S2	6									Screw, Upper to Lower Body		
EH.18.	34803-S7	6									Lockwasher		
EH.19.	109 E 9355	1									Screen Assy.		
EH.20.	2IADKM9364A	1									Gasket, Filter Bowl		
EH.21.	2IADKM9335	1									Bowl		
EH.22.	2IADKM9367B	1									Ball Assembly		
EH.23.	20405-S2	2									Bolt		
EH.24.	34806-S2	2									Lockwasher		

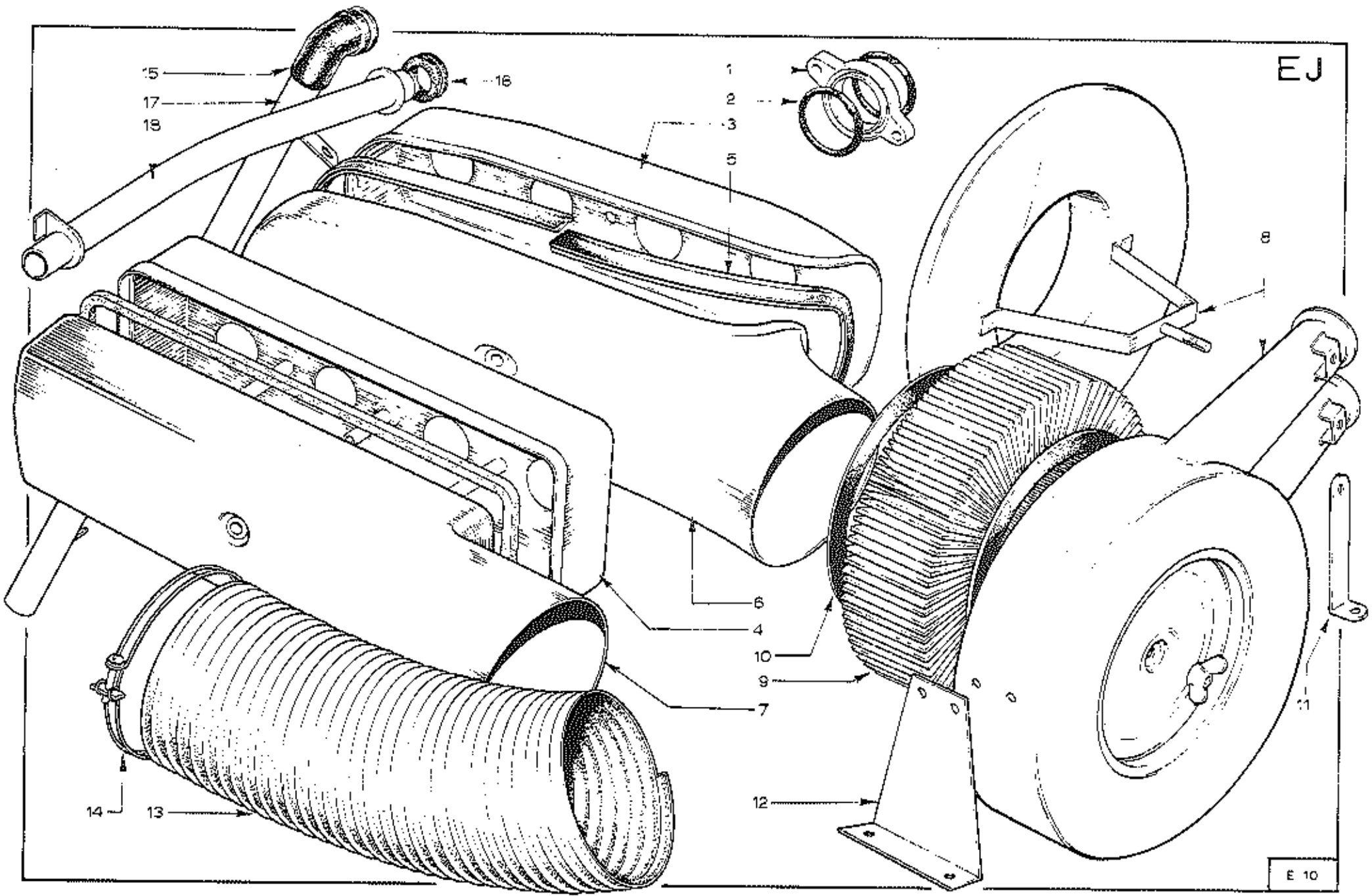

PLATE Ref: No.	PART NO.	ALL	QUANTITY						STEERING		DESCRIPTION	CHANGE POINT	BULLETIN REFERENCE			
			S1.	S2.	S3.	S3.'SS'	S4.	S4. Fed.	S4. Sprint.	RH				LH		
EJ.1.	A026 S 0009	4														
EJ.2.	026 S 0086	8														
	026 S 0042	8														
	A05W 1206	8														
	W 0110	8														
EJ.3.	028 S 0021	1														Upto Engine No.
	A026 S 0021	1														From Engine No. to
EJ.4.	A026 S 6130	1														
	026 S 0016	1														
EJ.5.	A026 S 0016	1														
EJ.6.	026 S 0022	1	1	1	1											Upto Engine No.
	A026 S 0022	1														
EJ.7.	B036 S 0022	1			1	1	1									From Engine No.
	A036 S 0176	1						1								
	XUCB 0560	1														
	A05W 1206	1														Upto Engine No.
	L05W 0000	1														
	XU7B 0426	2														
	A04W 1206	2														From Engine No.
	L04W 0000	2														
	A026 S 0704	1														
EJ.8.	B026 S 0704	1														
EJ.9.	028 S 0020	1														
EJ.10.	036 S 6007	2														
0571																

PLATE Ref. No.	PART No.	QUANTITY						STEERING		DESCRIPTION	CHANGE POINT	BULLETIN REFERENCE	
		ALL	S1.	S2.	S3.	S3. 'SS'	S4.	S4. Fed.	RH				LH
EJ.11.	026 S 001A	1								Bracket - Air Filter Mounting			
EJ.12.	026 S 0015	1								Bracket - Air Filter Mounting			
	XUPS 0412	3								Bolt)			
	YUPH 040F	3								Nut) Brackets to Body			
	AO4W 1606	3								Washer)			
	XUPS 0408	3								Bolt)			
	LO4W 0000	3								Washer) Air Filter to Brackets			
	026 S 0017	-								Replaced by A036 S 0169			
	036 S 0017	-								Replaced by A036 S 0169			
EJ.13.	A036 S 0169	1								Trunking - Air Filter to Cover			
EJ.14.	A036 S 6006	2								Clip			
EJ.15.	A026 E 0322		1	1						Elbow	Upto Engine No.		
EJ.16.	A026 E 0322A				1	1	1			Grommet	From Engine No.		
EJ.17.	B026 E 0055		1	1						Pipe - Breather	Upto Engine No.		
	XUCB 0410		1	1						Bolt)			
	YUPH 040F		1	1						Nut) Breather Pipe to Gearbox	Upto Engine No.		
	AO4W 0905		1	1						Washer)			
	026 S 0052				1	1	1			Pipe - Breather)	From Engine No.		
	026 S 0054				1	1	1			Hose - Breather Pipe) Weber	From Engine No.		
	036 S 6020				2	2	2			Clip - Breather Pipe Hose)	From Engine No.		
EJ.18.	A026 S 0052					1	1			Pipe - Breather - Stromberg			

EK

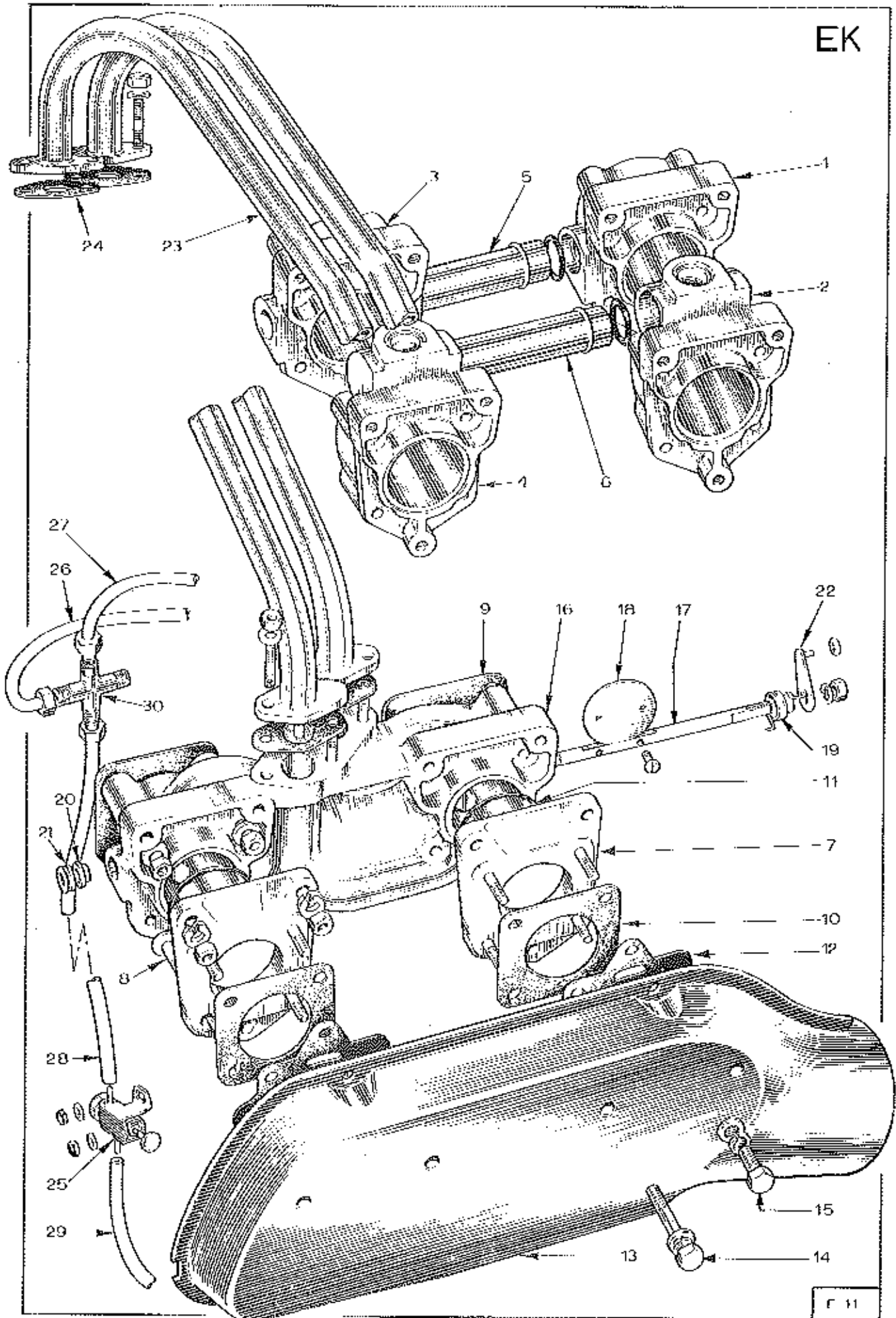

PLATE Ref: No.	PART NO.	QUANTITY							STEERING		DESCRIPTION	CHANGE POINT	BULLETIN REFERENCE
		ALL	S1.	S2.	S3.	S3.'SS'	S4.	S4. Fed.	S4. Sprint.	RH			
EK.1.	026 S 0099						1				Adapter Block - Front	Upto Engine No.	
EK.2.	B026 S 0099						1				Adapter Block - Front	From Engine No.	
EK.3.	026 S 0100						1				Adapter Block - Rear	Upto Engine No.	
EK.4.	B026 S 0100						1				Adapter Block - Rear	From Engine No.	
	W 0203						6				Stud		
EK.5.	026 S 0128						1				Balance Pipe	Upto Engine No.	
EK.6.	B026 S 0128						1				Balance Pipe	From Engine No.	
	036 S 5161						2				10" Ring - Balance Pipe		
EK.7.	6 A026 S 0009A						2	2			Adapter Flange		
EK.8.	W 0122						8	8			Stud - Adapter Flange		
	YUFM 050P						14	14			Nut	} Carburettor/Adapter Block Mounting	
	A05W 1007						14	14			Washer		
	W 0111						6	6			Spring Washer		
EK.9.	026 S 0108						2	2			Gasket - Adapter Block to Engine		
EK.10.	026 S 0107						2	2			Gasket - Carburettor to Adapter Flange		
EK.11.	A026 S 0085A						2	2			10" Ring - Adapter Flange to Adapter Block		
EK.12.	026 S 0106						2	2			Gasket - Airbox to Carburettor		
EK.13.	036 S 0112						1				Airbox-Stronberg		
	036 S 0112							1			Airbox - Stronberg		
	A036 S 0112							1			Airbox - Stronberg	1971 Swap. Loss	
	026 S 015A							1			Adapter - Airbox	1971 Swap. Loss	
EK.14.	XUCB 05A8						4	4			Bolt	} Airbox to Carburettors	
EK.15.	XUCB 0510						2	2			Bolt		
	A05W 1007						6	6			Washer		
	L05W 0000						6	6			Washer		
	026 S 0109							1			Secondary Throttle Assembly		
EK.16.	026 S 0110							1			Secondary Throttle Body		
EK.17.	026 S 0117							2			Spindle		EK.1.

PLATE Ref: No.	PART No.	QUANTITY							STEERING		DESCRIPTION	CHANGE POINT	BULLETIN REFERENCE	
		ALL	S1.	S2.	S3.	S3. 'SS'	S4.	S4. Fed.	RH	LH				
EK. 18.	026 S 0118							2			Throttle Plate			
	036 S 6008							4			Screw			
EK. 19.	026 S 0119							1			Return Spring - Front			
	026 S 0120							1			Return Spring - Rear			
EK. 20.	026 S 0121							2			Bush			
EK. 21.	026 S 0123							2			Seal			
	026 S 0122							2			Retainer + Seal			
EK. 22.	026 S 0124							1			Lever - Front Throttle			
	026 S 0125							1			Lever - Rear Throttle			
	036 S 6009							2			Nut	} Throttle Spindle		
	036 S 6010							2			Washer			
	UPCT 0420							8			Stud, Crossover Pipe Mounting			
EK. 23.	026 S 0111							2			Crossover Pipe			
EK. 24.	026 S 0114							6			Gasket	} Crossover Pipe to Secondary		
	UPCT 0420							8			Stud			
	N 0124							8			Nut		} Throttle Body & Manifold	
	AC4W 0905							8			Washer			
EK. 25.	026 S 0134							1			Idle Retard Valve	} Valve Mounting		
	036 S 6018							2			Nut			
	036 S 6019							2			Washer			
EK. 26.	026 S 0137							1			Tube - Valve to Rear Carburettor	} Union to Front Carburettor		
EK. 27.	026 S 0138							1			Tube - Union to Front Carburettor			
EK. 28.	026 S 0139							1			Tube - Union to Valve	} Valve to Distributor		
EK. 29.	026 S 0140							1			Tube - Valve to Distributor			
EK. 30.	026 S 0135							1			Union - 4-way			
C7.70														

Upto Engine No. 321797

Upto Engine No. 321797

PLATE Ref: No.	PART No.	QUANTITY						STEERING		DESCRIPTION	CHANGE POINT	BULLETIN REFERENCE	
		ALL	S1.	S2.	S3.	S3. 'SS'	S4.	S4. Fed.	RH				LH
	026 S 0166							1		Tube - Rear Carburettor to Distributor	From Engine No. G21796		
	026 S 0155							1		Union - 3-way			
	046 S 6343							1		Sleeve			

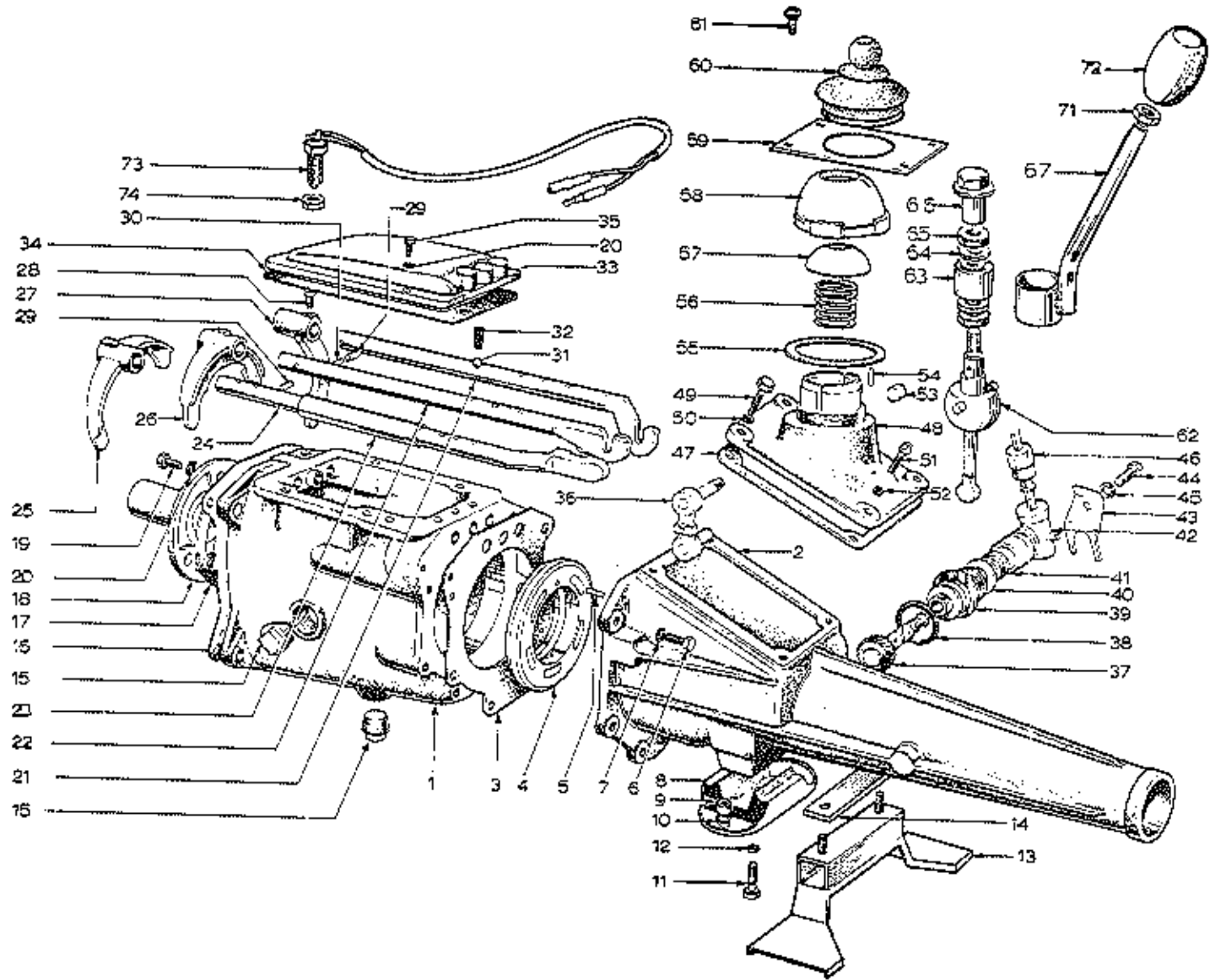

PLATE Ref. No.	PART No.	QUANTITY						STEERING		DESCRIPTION	CHANGE POINT	BULLETIN REFERENCE
		ALL	S1.	S2.	S3.	S3. 'SS'	S4.	S4. Fed.	RH			
	026 F 0700	1								Replaced by B 026 F 0700		
	B026 F 0700	1								Gear Box Assembly		
FA 1	2821 E 7006F	1								Gear Box Casing, with Reverse Light Hole		
FA 2	2821 E 7A039A	1								Housing, Extension Assembly		
FA 3	2821 E 7086A	1								Gasket, Extension Assembly		
FA 4	E456 GA1	1								Housing, Bearing		
FA 5	3063055	1								Pin, Housing Retaining		
FA 6	30468458	5								Bolt		
FA 7	34847-55	5								Washer		
FA 8	118E 6068B	1								Insulator - Gearbox Mounting		
FA 9	YUPS 050P	2								Nut))Insulator to Mounting Bracket		
FA 10	A06A 0000	2								Washer)		
FA 11	XUPS 0516	2								Bolt - Insulator to Gearbox		
FA 12	A05W 1007	2								Washer - Insulator to Gearbox		
	026 A 0002	-) Replaced by D 026 A 0002		
	A026 A 0002	-)		
FA 13	D026 A 0002	1								Mounting Bracket - Gearbox		
FA 14	050 B 1000 (W 0007)	2								Spacer		
FA 15	55305485	2								Plug		
FA 16	105 E 7A619	1								Gasket.		
FA 17	113 E 7051	1								Gasket		
FA 18	2821 E 7030C	1								Retainer		
	598B7052AA	1								Seal - Main Drive		
FA 19	20346 S2	3								Bolt		
FA 20	34806 S2	7								Washer		

PLATE Ref: No.	PART No.	QUANTITY							STEERING		DESCRIPTION	CHANGE POINT	BULLETIN REFERENCE
		ALL	S1.	S2.	S3.	S3. 'SS'	S4.	S4. Fed.	RH	LH			
FA 21	2821 E 7242G	1									Rail - Reverse Shift		
FA 22	2821 E 7240D	1									Rail - 1st and 2nd shift		
FA 23	2821 E 74072B	1									Sleeve - 3rd and 4th shift rail		
FA 24	2821 E 70115D	1									Rail - 3rd and 4th shift rail		
FA 25	113 E 7230	1									Fork - 3rd and 4th speed		
FA 26	113 E 7234C	1									Fork - 1st and 2nd speed		
FA 27	2821 E 7231 C	1									Fork - Reverse Gear Shift		
FA 28	105 E 7245	3									Screw - Fork to Shift Rail		
FA 29	105 E 7233	2									Plunger - Gearshift		
FA 30	105 E 7235	1									Pin		
FA 31	353081S	3									Ball - 5/16" dia.		
FA 32	105 E 7234	3									Spring - Gearshift Ball		
FA 33	105 E 7222B	1									Cover		
FA 34	2821 E 7223A	1									Gasket		
FA 35	20346 S2	4									Bolt		
FA 36	113 E 74001A	1									Lever - Reverse Gear		
FA 37	107 E 17322B	1									Gear - Speedo Drive (3.55:1 differential)		
	109 E 17322B	1									Gear - Speedo Drive (3.77:1 differential)		
	109 E 17322A	1									Gear - Speedo Drive (3.9:1 differential)		
FA 38	87052 - S97	1									*O' Ring		
FA 39	105 E 17269	1									Bearing		
FA 40	E 316-HE-1	1									Gasket		
FA 41	026 F 0700	1									Adaptor		
FA 42	026 F 6000	1									Gearbox - Right-angled		
FA 43	105 E 17264	1									Clip		
FA 44	203245	1									Bolt		
FA 45	34805-S	1									Washer		
FA 46	036 M 6107	1									Speedometer Cable		

PLATE Ref: No.	PART No.	QUANTITY							STEERING		DESCRIPTION	CHANGE POINT	BULLETIN REFERENCE
		ALL	S1.	S2.	S3.	S3. 'SS'	S4.	S4. Fed.	RH	LH			
FA 47	E 559-GA-1	1									Gasket		
FA 48	113 E 7205C	1									Cover - Gearchange		
FA 49	20346 S3	3									Bolt		
FA 50	34647 E S2	3									Washer		
FA 51	105 E 7034	1									Vent		
FA 52	34806-57	1									Washer		
FA 53	115459 ES	1									Plug		
FA 54	B0A 7121	1									Pin		
FA 55	105 E 7207	1									Gasket		
FA 56	105 E 7227 E	1									Spring		
FA 57	116 E 71138	1									Seat		
FA 58	668B 7230AA	1									Cap		
FA 59	036 E 1038	1									Plate		
	026 B 0254		-	-	-						Replaced by 036 F 6000		
FA 60	036 F 6000	1									Grommet 36 B 6186		
	026 F 0002	-									Replaced by 036 B 0724		
	036 F 0724	1									Gear Lever Assembly		
FA 62	036 F 0129	1									Ball End Assy.		
FA 63	W 056	1									Bush		
FA 64	W 0072	2									Lock Washer		
FA 65	A036 F 0154 (W 024)	2									Lock Nut		
FA 66	A036 F 0150 (W 050)	1									Sleeve Nut		
FA 67	036 F 0130	1									Lever - Gearshift		
FA 71	LUPN 050F	1									Nut		
FA 72	028 F 0002		1	1	1						Knob - Gear Lever		
	050 F 0002A					1	1	1			Knob - Gear Lever		
FA 73	050 F 6002	1									Switch - Reverse Lights		

PLATE Ref: No.	PART No.	QUANTITY							STEERING		DESCRIPTION	CHANGE POINT	BULLETIN REFERENCE
		ALL	S1.	S2.	S3.	S3. 'SS'	S4.	S4. Fed.	RH	LH			
PA 7A	AUFN 060 F										Lock Nut - Reverse Light Switch		
	2821 E 7K714G	AR									Clip)		
	2821 E 7K714H	AR									Clip)		
	2821 E 7K714J	AR									Clip)	3rd & 4th Gear Shift, optional	
	2821 E 7K714K	AR									Clip)		
	2821 E 7K714L	AR									Clip)		
	2821 E 7K714S	AR									Clip)		
	2821 E 7K714M	AR									Clip)		
	2821 E 7K714P	AR									Clip)		
	2821 E 7K714R	AR									Clip)	Gearshift Rail - optional	
	2821 E 7K714S	AR									Clip)		
	2821 E 7K714T	AR									Clip)		
	2821 E 7K714U	AR									Clip)		
	2820 E 7B149A	1									Tag - Transmission Number		
	105 E 7237	3									Lock Wire		

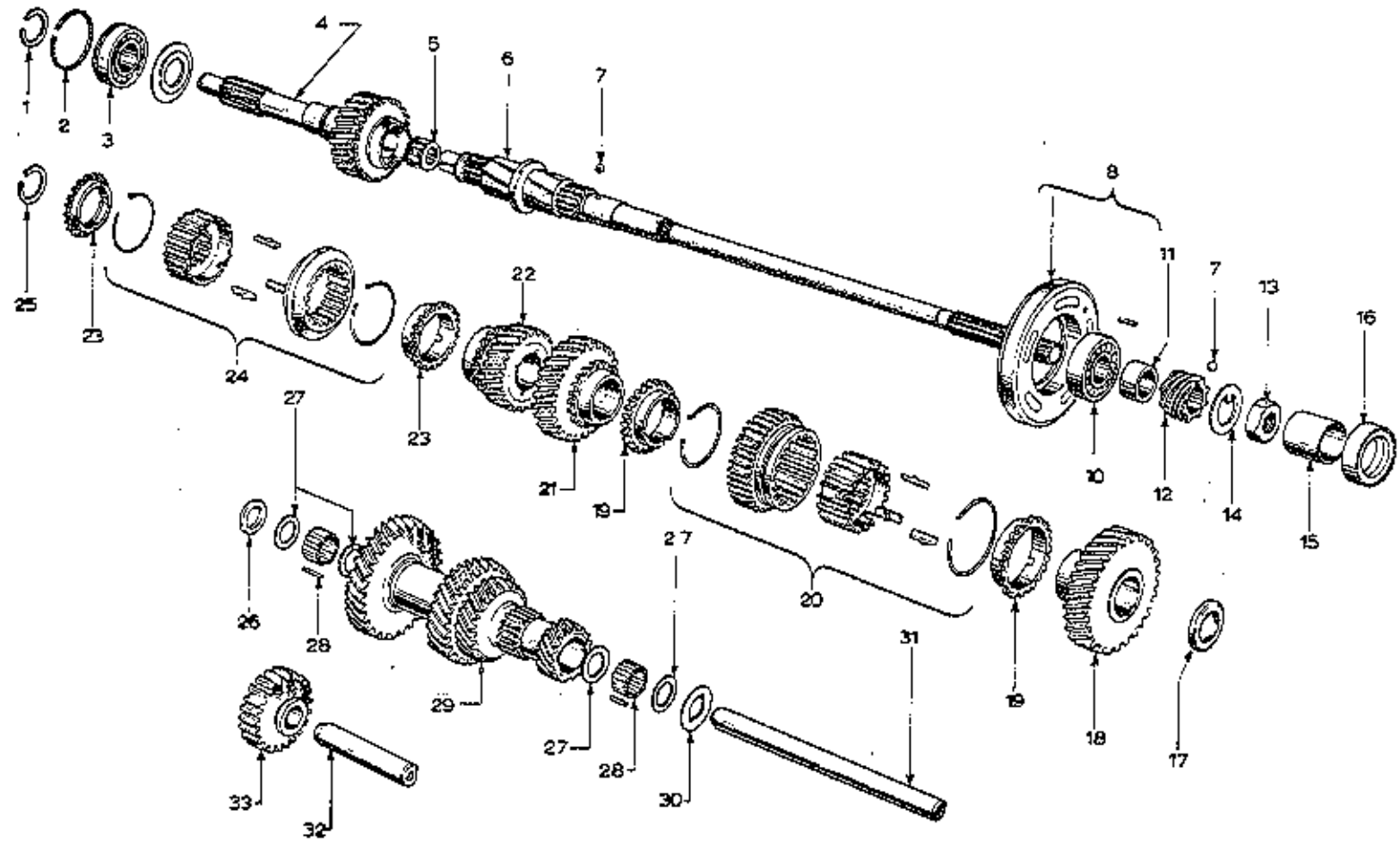

PLATE Ref: No.	PART No.	QUANTITY						STEERING		DESCRIPTION	CHANGE POINT	BULLETIN REFERENCE
		ALL	S1.	S2.	S3.	S3. 'SS'	S4.	S4. Fed.	RH			
FB 1	105 E 7160	1								Snap Ring		
FB 2	105 E 7026	3								Snap Ring		
FB 3	69037025	1								Bearing		
FB 4	2821 E 7047 D	1								Main Drive Gear (semi close ratio)		
	AC26 F 0020	1								Main Drive Gear (close ratio)		
FB 5	113 E 7120 A	1								Bearing - input shaft		
FB 6	2821 E 7054 C	1								Main Shaft		
FB 7	353080 S	1								Ball - 3/16" dia.		
FB 8	3436041	1								Housing - Bearing		
FB 9	305305 S	1								Pin - Bearing Housing		
FB 10	113 E 7055	1								Bearing		
FB 11	113 E 17288 B	1								Sprocket		
FB 12	2821 E 17285	1								Speedo Gear		
FB 13	111100ES	1								Tab Washer		
FB 14	1144708S	1								Nut		
FB 15	105 E 7041D	1								Bearing - Extension Housing		
FB 16	69 AG 71252AA	1								Seal - Extension Housing		
FB 18	2821 E 7100A	1								Gear - 1st speed (semi-close ratio)		
	113 E 7100C	1								Gear - 1st speed (close ratio)		
FB 19	2820 E 7107-A	2								Synchroniser Ring - 1st and 2nd	up to August 1969	
	2824 E 7107-B	2								Synchroniser Ring - 1st and 2nd	from September 1969	
FB 20	2820 E 7124A	1								Synchroniser Assembly - 1st and 2nd	up to August 1969	
	6906 7124AA	1								Synchroniser Assembly - 1st and 2nd	from September 1969	
	2221 E 71080B	1								Snap Ring - 1st and 2nd - synchro		
	34573A-1	3								Insert	up to August 1969	
	2824 E 7116A	3								Insert	from September 1969	

PLATE Ref: No.	PART No.	QUANTITY						STEERING		DESCRIPTION	CHANGE POINT	BULLETIN REFERENCE	
		ALL	S1.	S2.	S3.	S3. 'SS'	S4.	S4. Fed.	RH				LH
	211 E 7109 A	2								Spring			
FB 21	2524 E 7102 A	1								Gear - 2nd speed (semi-close ratio)			
	A028 F 0024	1								Gear - 2nd speed (close ratio)			
FB 22	2821 E 73540B	1								Gear - 3rd speed (semi-close ratio)			
	A028 F 0026	1								Gear - 3rd speed (close ratio)			
FB 23	115 E 7107 D	2								Synchroniser Ring - 3rd and 4th	up to August 1969		
	2824 E 7107 B	2								Synchroniser Ring - 3rd and 4th	from September 1969		
FB 24	2820 E 78280A	1								Synchroniser Assently - 3rd and 4th	up to August 1969		
	69 26 78280AA	1								Synchroniser Assembly - 3rd and 4th	from September 1969		
	105 E 7116B	3								Insert	up to August 1969		
	2824 E 7116B	5								Insert	from August 1969		
	2820 E 7109 A	2								Spring			
FB 25	105 E 7039B	1								Snap Ring			
FB 26	119686CS18	1								Spacer			
FB 27	105 E 7129B	4								Washer			
FB 28	20A 7121	40								Roller - needle bearing			
FB 29	2824 E 7113B	1								Gear - Counter Shaft (S/C/R)			
	A026 F 0034	1								Gear - Counter Shaft (C/R)			
FB 30	105 E 7123B	1								Washer - Counter Shaft			
FB 31	2820-E 7111A	1								Shaft - Counter Shaft			
FB 32	211 E 7140B	1								Shaft - Reverse Gear			
FB 33	2824 E 7142	1								Gear - Reverse idle			
	113 E 7143	1								Husk - Reverse Idle Gear			

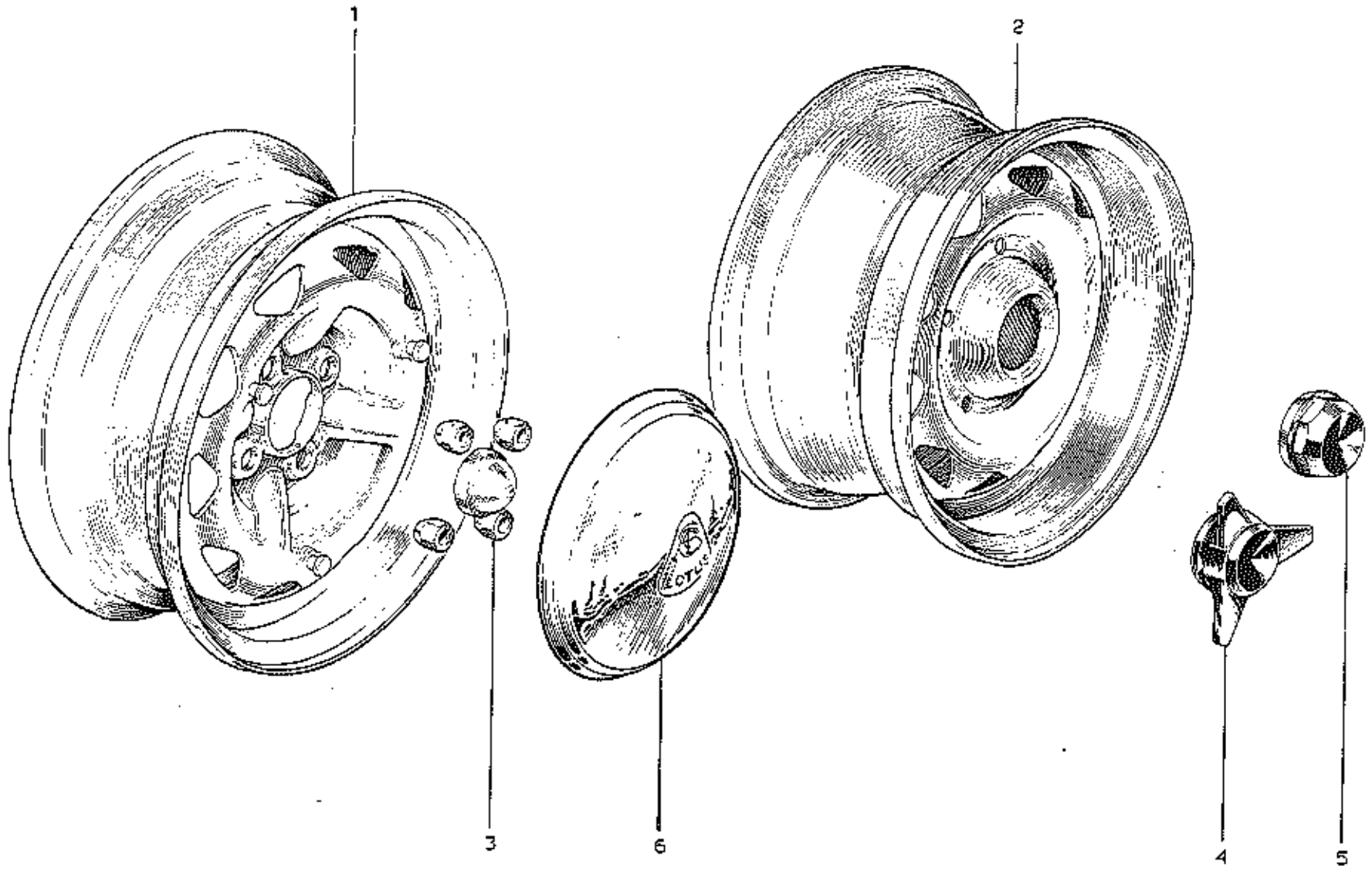

PLATE Ref: No.	PART No.	QUANTITY							STEERING		DESCRIPTION	CHANGE POINT	BULLETIN REFERENCE
		ALL	S1.	S2.	S3.	S3. 'SS'	S4.	S4. Fed.	RH	LH			
GA.1.	026 G 0001	5									Road Wheel - Bolt-on		
GA.2.	036 G 0001	5									Road Wheel - Knock-on		
GA.3.	036 D 6000	16									Wheel Nut - Bolt-on Wheels		
GA.4.	036 G 0006	2									Wheel Spinner RH	} U.K. only	
	036 G 0007	2									Wheel Spinner LH		
GA.5.	0036 G 0006	2									Wheel Spinner RH	} All except U.K.	
	0036 G 0007	2									Wheel Spinner LH		
GA.6.	026 G 0002	4									Hub Cap - Bolt-on Wheels		
	026 G 0015	4									Wheel Trim - Optional Extra		

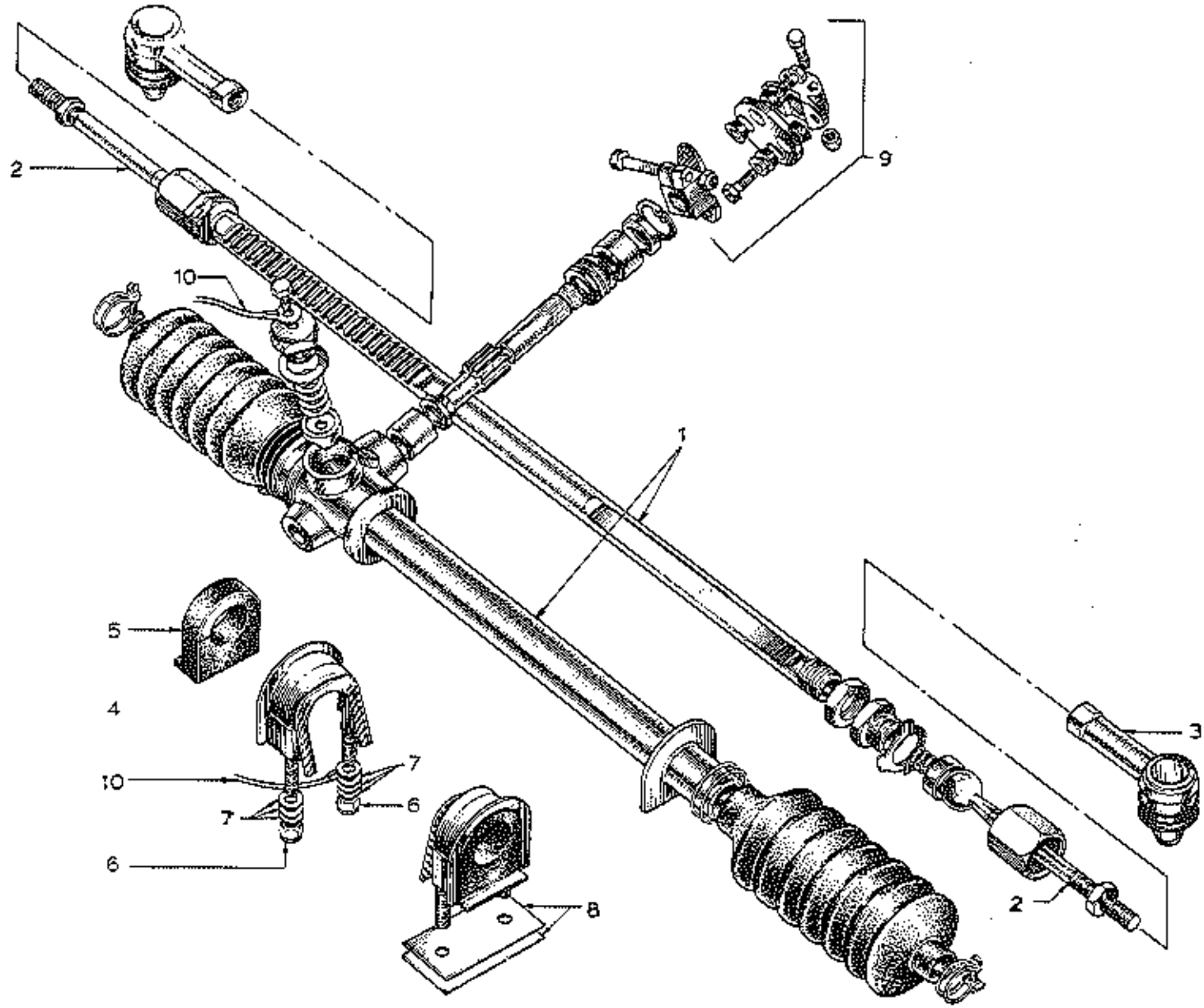

PLATE Ref: No.	PART No.	QUANTITY							STEERING		DESCRIPTION	CHANGE POINT	BULLETIN REFERENCE	
		ALL	S1.	S2.	S3.	S3. 'SS'	S4.	S4. Fed.	RH	LH				
HA.1.	026 H 0704	1							+		Rack and Pinion Assembly			
	026 H 0705	1								+	Rack and Pinion Assembly			
	X036 H 60272	2									Bellows			
	026 H 0001	1									Replaced by A026 H 0001			
	A026 H 0001	1									Lock Stop - Pinion End			
	026 H 0002	1									Replaced by A026 H 0002			
	A026 H 0002	1									Lock Stop - Open End			
HA.2.	026 H 0005	2									Tie-Rod			
	LUPN 050F	2									Nut			
HA.3.	036 H 6007	2									Ball Joint			
HA.4.	036 H 6040	2									Clamp) Rack and Pinion to Chassis		
HA.5.	036 H 6041	2									Rubber			
HA.6.	XUPN 050F	4									Nut			
HA.7.	A05W 1007	4									Washer			
HA.8.	A036 H 0061 (W 026)	AR									Shim			
	A036 H 0060	AR									Shim			
	036 H 6002	-									Replaced by 050 H 6012			
HA.9.	050 H 6012	1									Flexible Joint Assembly			
	036 H 6042	1									Plate) Flexible Joint	
	036 H 6003	8									Bush			
HA.10.	026 H 0038	1									Earth Lead	Upto Chassis No.		

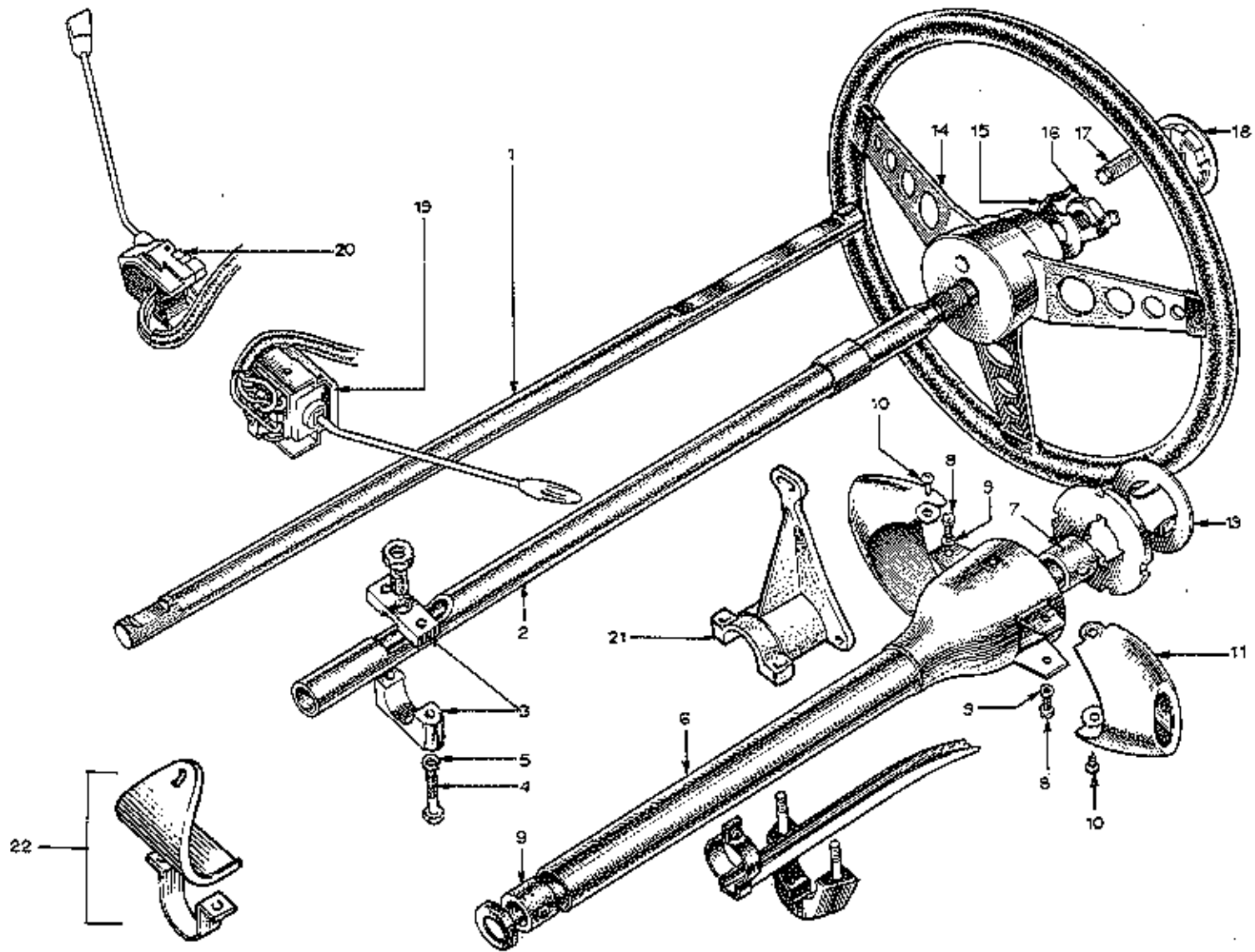
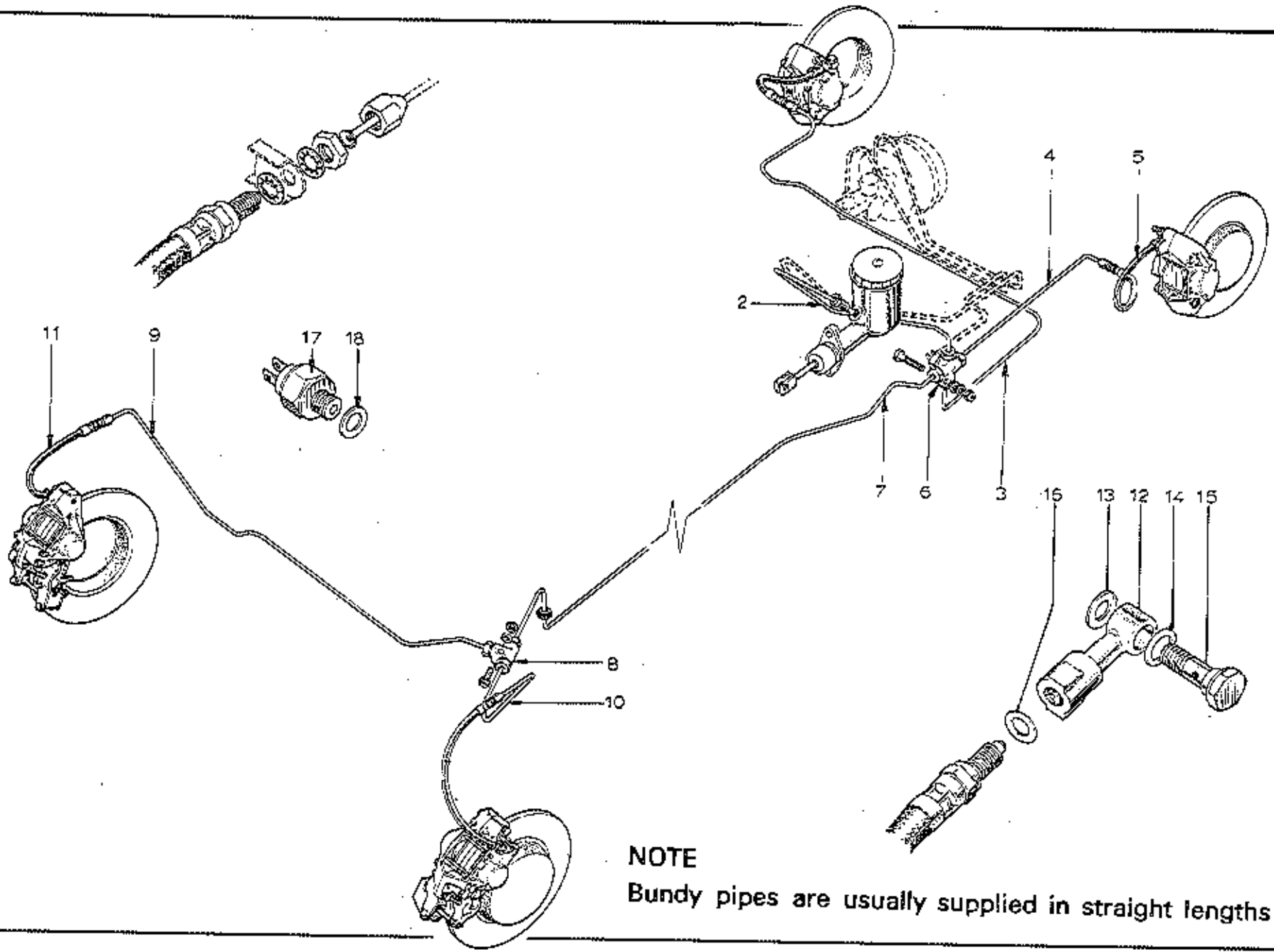

PLATE Ref: No.	PART No.	QUANTITY						STEERING		DESCRIPTION	CHANGE POINT	BULLETIN REFERENCE	
		ALL	S1.	S2.	S3.	S3. 'SS'	S4.	S4. Fed.	RH				LH
	026 H 0706	1							+		Steering Column Assembly without lock		
	026 H 0705	1								+	Steering Column Assembly without lock		
	026 H 0724	1							+		Steering Column Assembly with lock	Upto	
	026 H 0723	1								+	Steering Column Assembly with lock	Upto	
	035 H 0730	1							+		Steering Column Assembly with lock	From	
	036 H 0731	1								+	Steering Column Assembly with lock	From	
HB.1.	036 H 6055	1									Inner Column, Lower		
HB.2.	036 H 6056	1									Inner Column, Upper	Upto Chassis No.	
	A036 H 0072	1							+		Inner Column, Upper	From Chassis No.	
	A036 H 0073	1								+	Inner Column, Upper	From Chassis No.	
HB.3.	036-H 6038	1									Clamp		
HB.4.	036 H 6057	2									Bolt		
HB.5.	036 H 6058	2									Washer - Column Clamping		
HB.6.	036 H 6000	1									Steering Column, Outer	Upto	
	A036 H 0074	1							+		Steering Column, Outer	From	
	A036 H 0075	1								-	Steering Column, Outer	From	
HB.7.	036 H 6036	2									Bushing		
HB.8.	KSTS 0810	4									Screw	} Outer Column to Facia	
HB.9.	A036 0605	4									Washer		
HB.10.	KSTS 0440	4									Screw - Escutcheon to Outer Column		
HB.11.	036 H 6055	1									Escutcheon - Indicators		
	A036 H 6068	1							+		Escutcheon - Indicators		
	A036 H 6069	1								+	Escutcheon - Indicators		
HB.12.	036 H 6053	1									Escutcheon - Lights		
	A036 H 6066	1							+		Escutcheon - Lights		
	A036 H 6067	1								+	Escutcheon - Lights		
HB.13.	036 H 5009	1									Connector - Horn Push		

PLATE Ref: No.	PART No.	QUANTITY							STEERING		DESCRIPTION	CHANGE POINT	BULLETIN REFERENCE
		ALL	S1.	S2.	S3.	S3. '55'	S4.	S4. Fed.	RH	LH			
	AC26 H 0020	1									Replaced by 036 H 2000		
HB.14.	036 H 2000	1									Steering Wheel, Std.		
	036 H 2000A	1									Steering Wheel, S/E		
	026 H 0021	1									Boss)		
	026 H 0022	1									Ring) Steering Wheel		
HB.15.	036 H 6008	1									Clip - Horn Push		
HB.15.	036 H 6035	1									Nut - Steering Wheel to Column		
HB.17.	028 H 0705	1									Brush - Horn Contact		
HB.18.	028 H 0030	1									Horn Push		
HB.19.	050 H 6071	1									Switch - Lights		
HB.20.	036 H 6000	1									Switch - Indicators		
HB.21.	026 H 0031	1									Mounting Bracket		
HB.22.	AC26 H 6005	1									Mounting Bracket		
	AC26 H 6006	1									Mounting Bracket - Upper Half		
	AC26 H 6008	1									Felt - Upper Clamp		
	AC26 H 6007	1									Clamp - Lower Half		
	AC26 H 6009	1									Felt - Lower Clamp		



NOTE
Bundy pipes are usually supplied in straight lengths

PLATE Ref. No.	PART No.	QUANTITY							STEERING		DESCRIPTION	CHANGE POINT	BULLETIN REFERENCE
		ALL	S1.	S2.	S3.	S3. 'SS'	SA.	S4, Fed.	RH	LH			
JA.2.	026 J 6057		1	1	1		1		+		Bundy Pipe - Master Cylinder to Union, Non-Servo		
	023 J 6052		1	1	1		1			+	Bundy Pipe - Master Cylinder to Union, Non-Servo		
	A056 J 6094					2		2		+	Bundy Pipe - Master Cylinder to Union, Dual System		
	026 J 6090		+	-	+				-		Replaced by A025 J 6101		
	A026 J 6101		1	1	1		1		+		Bundy Pipe - Master Cylinder to Servo		
	026 J 6091		1	1	1		1			+	Bundy Pipe - Master Cylinder to Servo		
JA.3.	036 J 6052		1	1	1						Bundy Pipe - Union to LH Front Hose	Upto Chassis No.	
	036 J 6093					1	1	1			Bundy Pipe - Union to LH Front Hose	From Chassis No.	
JA.4.	036 J 6053		1	1	1						Bundy Pipe - Union to RH Front Hose	Upto Chassis No.	
	036 J 6089					1	1	1			Bundy Pipe - Union to RH Front Hose	From Chassis No.	
	026 J 6089	1									Bundy Pipe - Servo to Union		
JA.5.	026 J 6000	1									Replaced by A026 J 6100		
	A026 J 6100	2									Hose - Front		
JA.6.	036 J 6015		1	1	1						Union, '5-way' Single Braking System	Upto Chassis No.	
	A050 J 6088				1		1				Union, '4-way' Single Braking System	From Chassis No.	
	036 J 6016					1		1			Union, '3-way', Front - Dual Braking System		
	A050 J 6085					1		1			Union, '2-way', Front - Dual Braking System		
JA.7.	026 J 6011	1									Bundy Pipe - Front Union to Rear Union (3-way)		
JA.8.	036 J 6016	1									Union, '3-way', Rear		
	XUTB 0416	2									Bolt) Union to Chassis		
	YUFR 040F	2									Nut)		
JA.9.	026 J 6024	1									Bundy Pipe - Rear Union to LH Rear Hose		
JA.10.	026 J 6018	1									Bundy Pipe - Rear Union to RH Rear Hose		
JA.11.	026 J 6019	1									Replaced by 036 J 6086		
	036 J 6086	2									Hose, Rear		
JA.12.	026 J 6014	4									Benjo		
07.70													

PLATE Ref. No.	PART No.	QUANTITY						STEERING		DESCRIPTION	CHANGE POINT	BULLETIN REFERENCE	
		ALL	S1.	S2.	S3.	S3. 'SS'	S4.	S4. Fed.	RH				LH
JA.13.	026 J 6013	+								Washer			
JA.14.	026 J 6015	+								Washer			
JA.15.	026 J 6016	+								Benjo Bolt			
JA.16.	026 J 6017	+								Washer			
JA.17.	055 J 6017	1								Switch - Stop Lights			
JA.18.	026 J 6013	1								Washer - Scoop Lights Switch			
	054 J 6013					1		1		Benjo Bolt			
	054 J 6011					1		1		Benjo			
	036 J 6059					2		2		Washer			

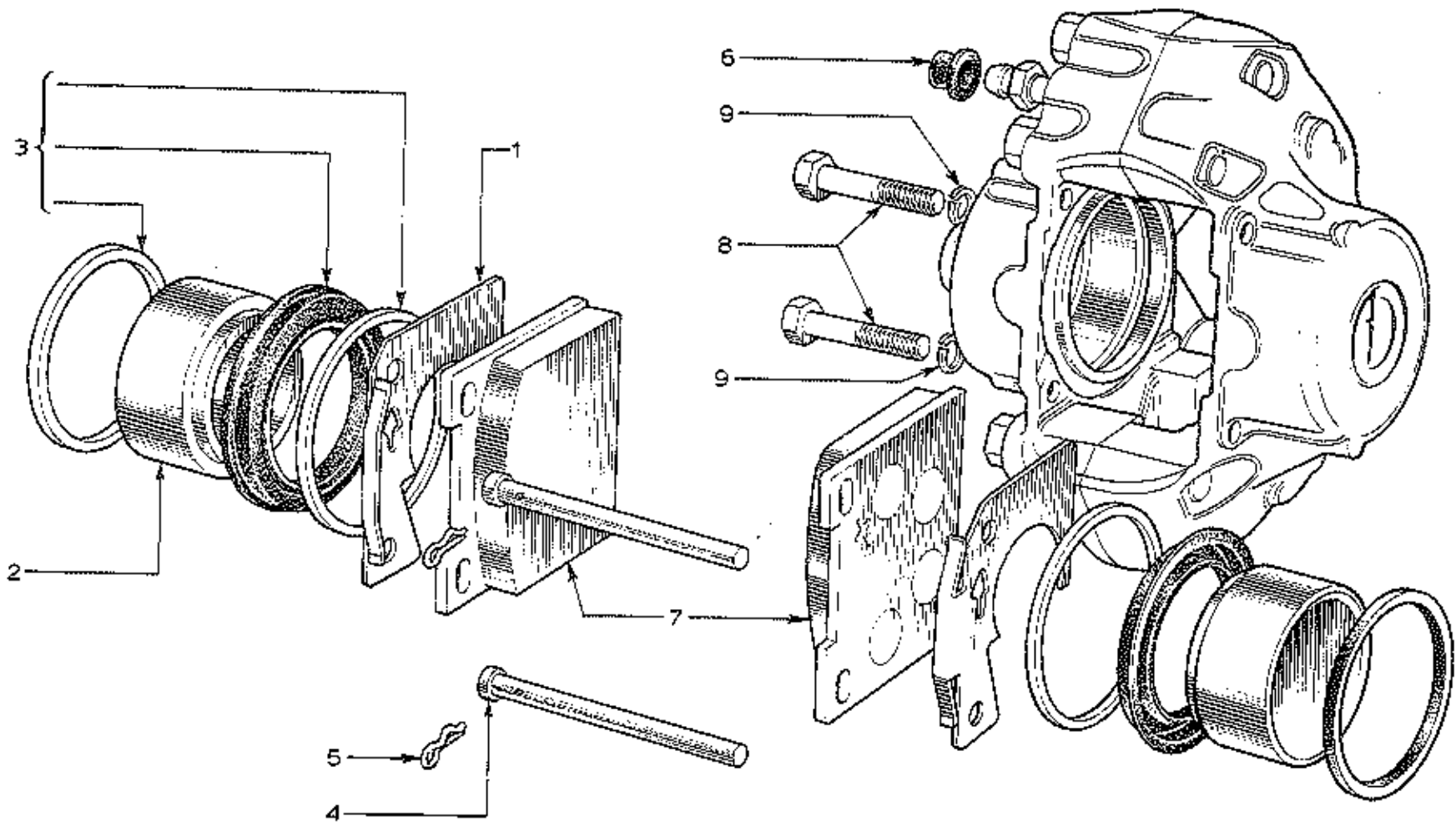

PLATE Ref: No.	PART No.	QUANTITY						STEERING		DESCRIPTION	CHANGE POINT	BULLETIN REFERENCE
		ALL	S1.	S2.	S3.	S3. 'SS'	S4.	S4. Fed.	RH			
	026 J 6001	1								Replaced by 036 J 6071		
	026 J 6004	1								Replaced by 036 J 6072		
	036 J 6006	1								Replaced by 036 J 6071		
	026 J 6005	1								Replaced by 036 J 6072		
	036 J 6007	1								Replaced by 036 J 6072		
	036 J 6071	1								Caliper, LH Without Pads		
	036 J 6072	1								Caliper, RE Without Pads		
JB.2.	026 J 6041	4								Piston		
JB.3.	026 J 6040	AR								Repair Kit	Up to Chassis No. 4108	
	036 J 6003	AR								Repair Kit	From Chassis No. 4109	
JB.4.	036 J 6011	4								Pin) Pad Retaining		
JB.5.	036 J 6012	4								Clip)		
JB.6.	036 J 6005	2								Cap - Bleed Screw		
	026 J 6030	1								Replaced by 036 J 6084		
JB.7.	036 J 6084	1								Pad Set - Non-Servo		
	036 J 6067	1								Replaced by 036 J 6065		
	036 J 6065	1								Pad Set - Servo		
JB.8.	X1FB 0720	2								Bolt) Caliper to Mounting Plate		
JB.9.	L07W 0000	2								Washer)		

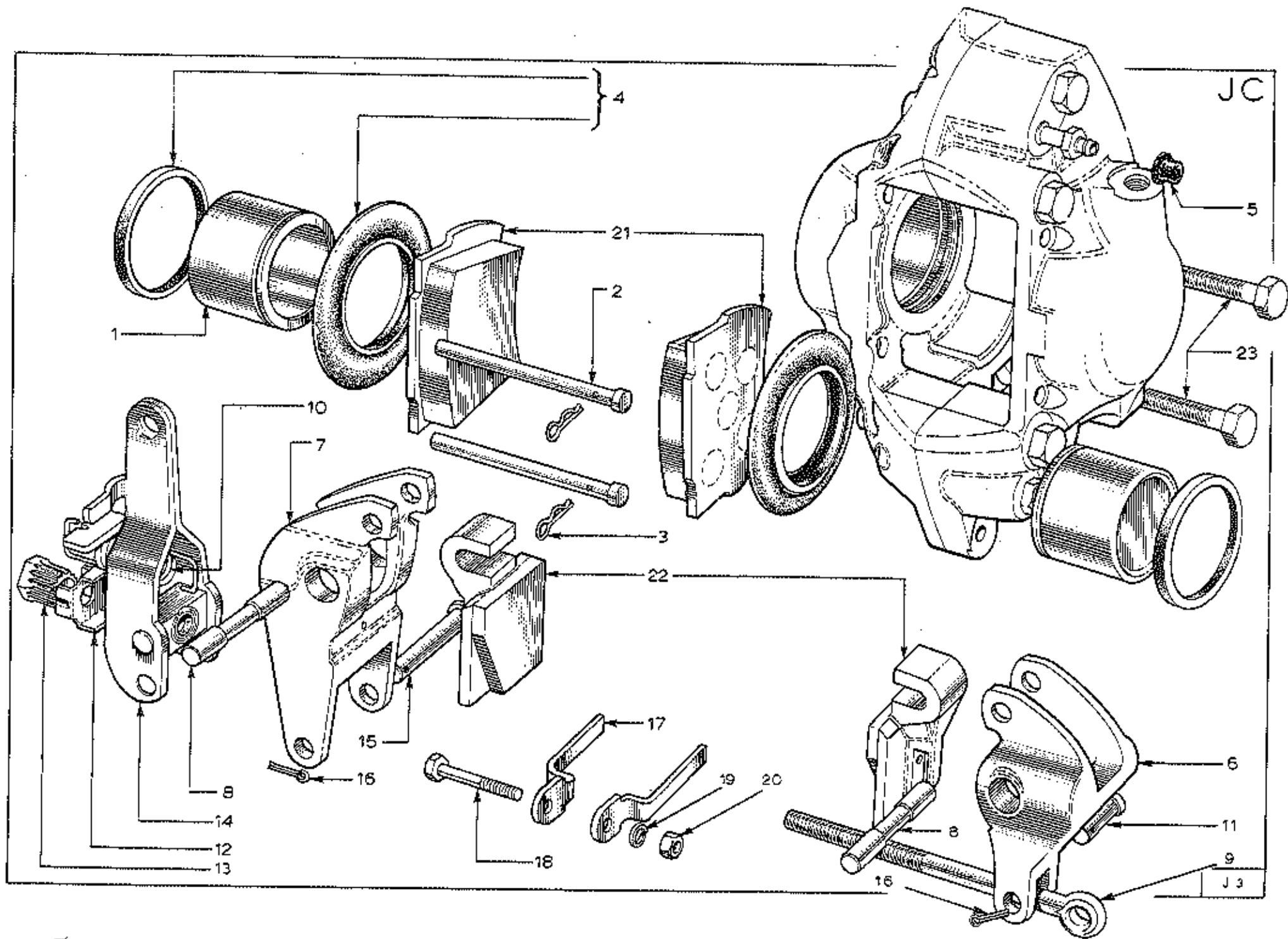

PLATE Ref: No.	PART No.	QUANTITY						STEERING		DESCRIPTION	CHANGE POINT	BULLETIN REFERENCE
		ALL	S1.	S2.	S3.	S3. 'SS'	S4.	S4. Fed.	RH			
	026 J 6020	-								Replaced by 050 J 6002		
	026 J 6026	-								Replaced by 050 J 6002		
	026 J 6021	-								Replaced by 050 J 6003		
	026 J 6027	-								Replaced by 050 J 6003		
	050 J 6002	1								Caliper LH) Without Main Pads		
	050 J 6003	1								Caliper RH) With Handbrake Pads		
JC.1.	036 J 6035	4								Piston		
JC.2.	036 J 6032	4								Pin) Pad Retaining		
JC.3.	036 J 6033	4								Clip)		
JC.4.	036 J 6051	AR								Repair Kit		
JC.5.	036 J 6034	2								Cap - Bleed Screw		
JC.6.	036 J 6036	2								Clamping Lever - Outer		
JC.7.	036 J 6037	2								Clamping Lever - Inner		
JC.8.	036 J 6038	4								Pivot Pin		
JC.9.	036 J 6039	2								Tie Rod		
JC.10.	036 J 6040	2								Return Spring		
JC.11.	036 J 6041	2								Clevis Pin - Tie-Rod to Lever		
JC.12.	036 J 6042	2								Clip		
JC.13.	036 J 6043	2								Adjusting Nut) Handbrake		
JC.14.	036 J 6044	2								Operating Lever)		
JC.15.	036 J 6045	2								Pin - Operating Lever to Clamping Lever		
JC.16.	036 J 6046	2								Cotter Pin		
JC.17.	036 J 6047	4								Centralising Strip		
JC.18.	036 J 6048	2								Bolt)		
JC.19.	036 J 6049	2								Washer) Centralising Strip Mounting		
JC.20.	036 J 6050	2								Nut)		
07.20												

PLATE Ref: No.	PART No.	QUANTITY							STEERING		DESCRIPTION	CHANGE POINT	BULLETIN REFERENCE
		ALL	S1.	S2.	S3.	S3. 'SS'	S4.	S4. Fed.	RH	LH			
JC.21.	036 J 6065	1									Pad Set, Non-Servo		
	036 J 606A	1									Pad Set, Servo		
JC.22.	036 J 6063	1									Pad Set, Handbrake		
JC.23.	026 J 0002	4									Bolt, Caliper Mounting		

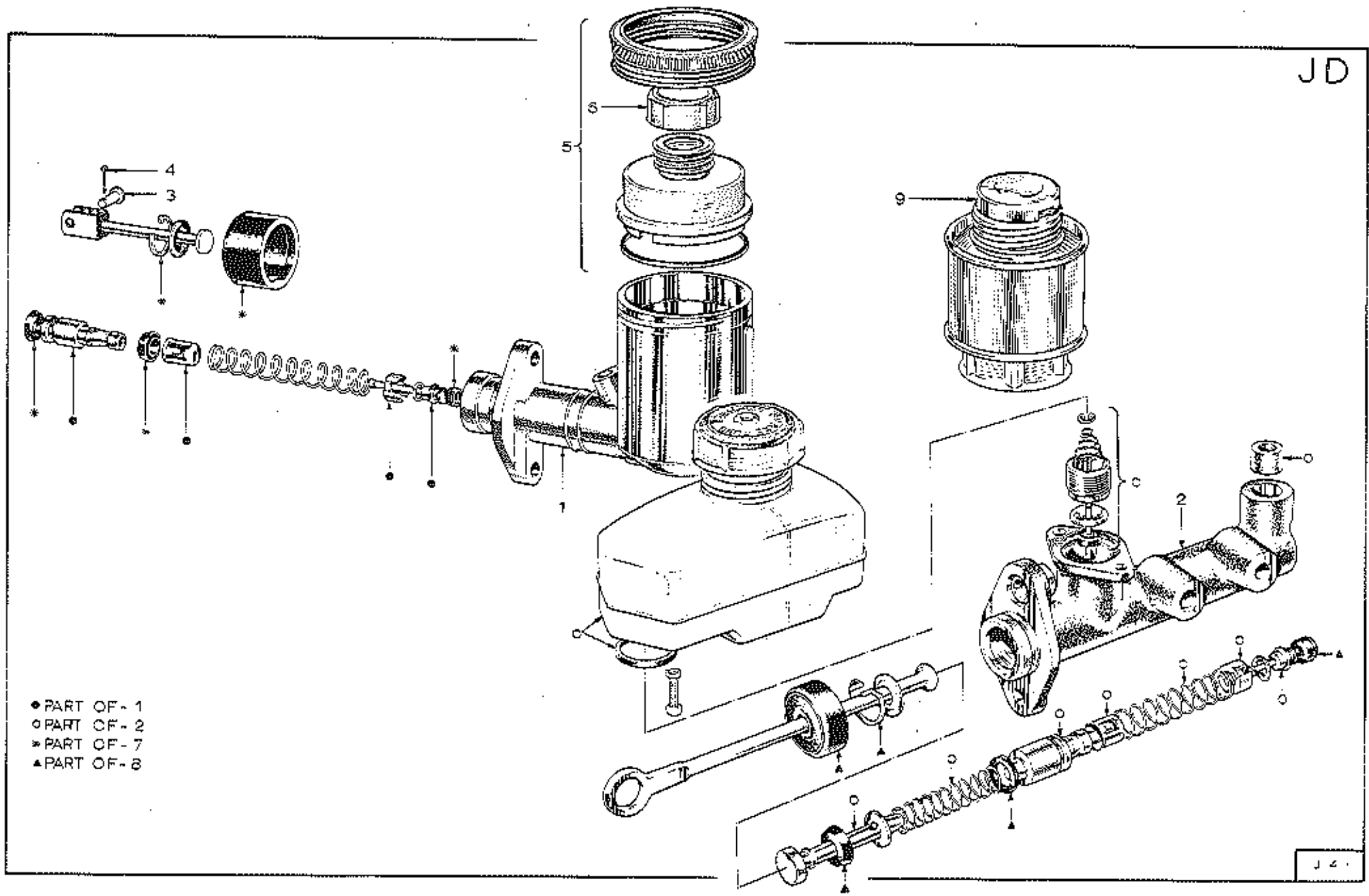

PLATE Ref: No.	PART No.	QUANTITY						STEERING		DESCRIPTION	CHANGE POINT	BULLETIN REFERENCE	
		ALL	S1.	S2.	S3.	S3. 'SS'	S4.	S4. Fed.	RH				LH
JD.1.	026 J 6006		1	1					+		Master Cylinder - Brake, $\frac{3}{4}$ " diameter	Upto Chassis No. 4108	
	026 J 6063		1	1						+	Master Cylinder - Brake, $\frac{3}{4}$ " diameter	Upto Chassis No. 4108	
	026 J 6008		1	1							Replaced by 026 J 6077	Upto Chassis No. 4108	
	026 J 6009			1	1				+		Master Cylinder .7" diameter	From Chassis No. 4109	
	026 J 6077			1	1		1				Master Cylinder .7" diameter	to 5810	
JD.2.	036 J 6053					1					Master Cylinder $\frac{1}{2}$ " diameter Dual Braking System	From Chassis No. 5811	
	036 J 6061						1			+	Master Cylinder .7" diameter Dual Braking System	From Chassis No. 7400	
JD.3.	050 J 6036 (100 B 73871)	1									Clevis Pin	to	
JD.4.	050 J 6037	1									Cotter Pin	From Chassis No.	
JD.5.	050 J 6032				1		1				Extension Assembly		
JD.6.	050 J 6006				1		1				Cap - Extension		
	026 J 6075		1	1							Cap - Master Cylinder		
JD.7.	026 J 6068		1	1							Repair Kit, $\frac{3}{4}$ " diameter		
	026 J 6076		1	1							Repair Kit, .7" diameter		
	026 J 6078			1	1		1				Repair Kit, .7" diameter		
JD.8.	036 J 6060					1					Repair Kit, $\frac{1}{2}$ " diameter	From Chassis No. 7400	
	036 J 6062						1				Repair Kit, .7" diameter	to 7894	
JD.9.	056 J 6069					1		1			Sony Device	From Chassis No. 7895	

NOTE

Bundy pipes are usually supplied in straight lengths

JE

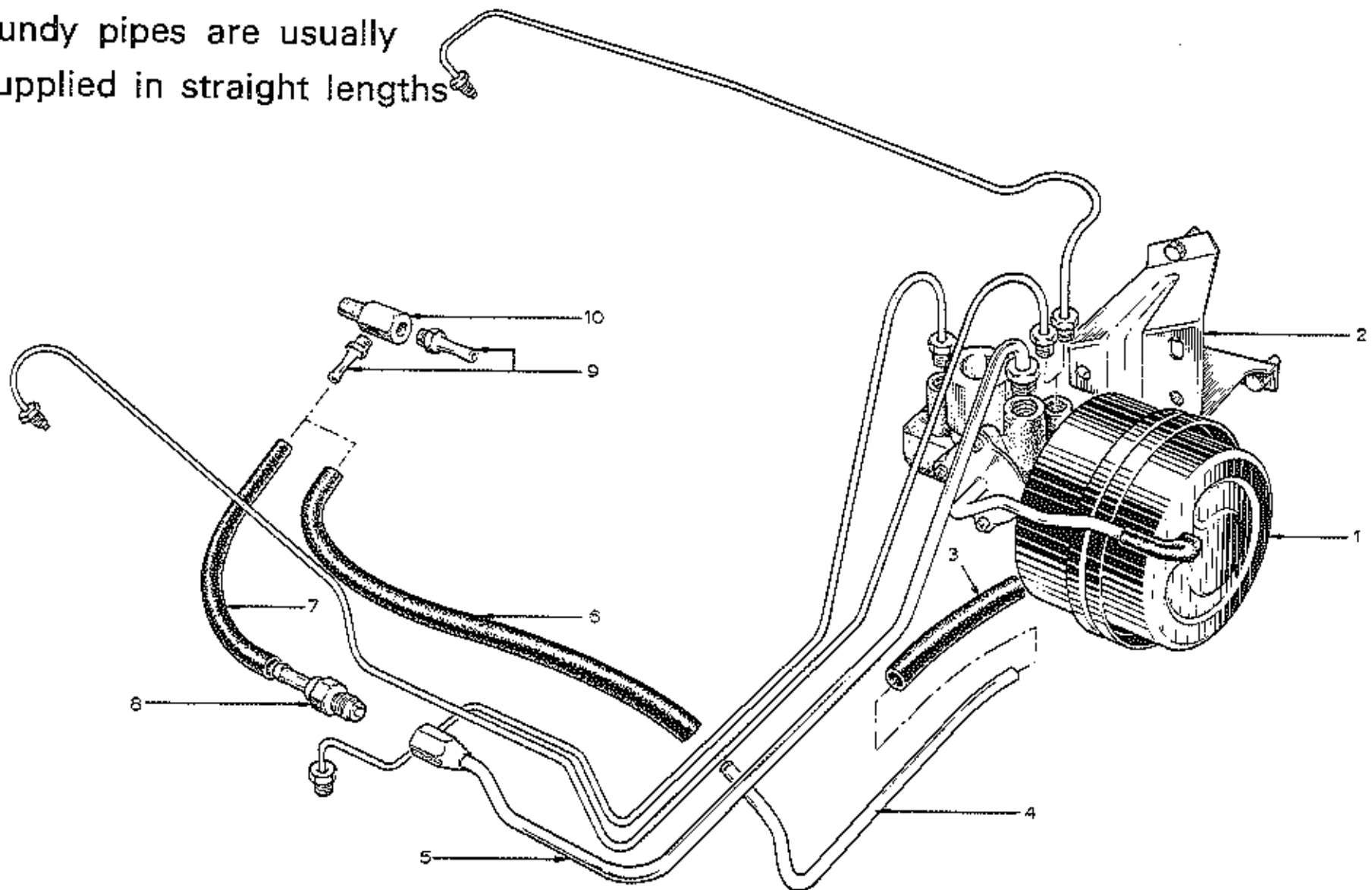

PLATE Ref: No.	PART No.	QUANTITY							STEERING		DESCRIPTION	CHANGE POINT	BULLETIN REFERENCE
		ALL	S1.	S2.	S3.	S3. 'SS'	S4.	S4. Fed.	RH	LH			
	028 J 0714	-									Replaced by 036 J 6085 together with: 1 off 050 J 6055 Hose 1 off 036 J 6083 Hose 1 off 036 J 6081 Bundy	Upto Chassis No. 9324	
JE.1.	036 J 6085	1									Servo Unit	From Chassis No. 9325	
JE.2.	036 J 6054	1									Mounting Bracket - Servo		
	XUPS 0612	3									Bolt	} Servo Mounting Bracket	
	LOGW 0000	3									Washer		
	036 J 0089	1									Backing Plate	From Chassis No.	
	XUPS 0412	4									Bolt	} Backing Plate to Mounting Bracket	
	106	4									Washer		
JE.3.	050 J 6055	1									Hose - Vacuum - Servo to Bundy		
JE.4.	036 J 6081	1									Bundy Pipe - Vacuum	From Chassis No. 9325	
JE.5.	026 J 6091	1									Bundy Pipe - Vacuum - Servo to Non-Return Valve	Upto Chassis No.	
JE.6.	036 J 6083	1									Hose - Vacuum	From Chassis No.	
JE.7.	026 J 6093	1									Hose - Vacuum	Upto Chassis No.	
JE.8.	050 J 6019	1									Non-Return Valve		
JE.9.	026 E 0367	1									Union - Vacuum Connection		
JE.10.	036 J 6068	1									Connector - Vacuum		
	054 J 6028	2									Clip - Vacuum Hose		
	036 B 6010	1									Grommet - Pipe to Chassis		

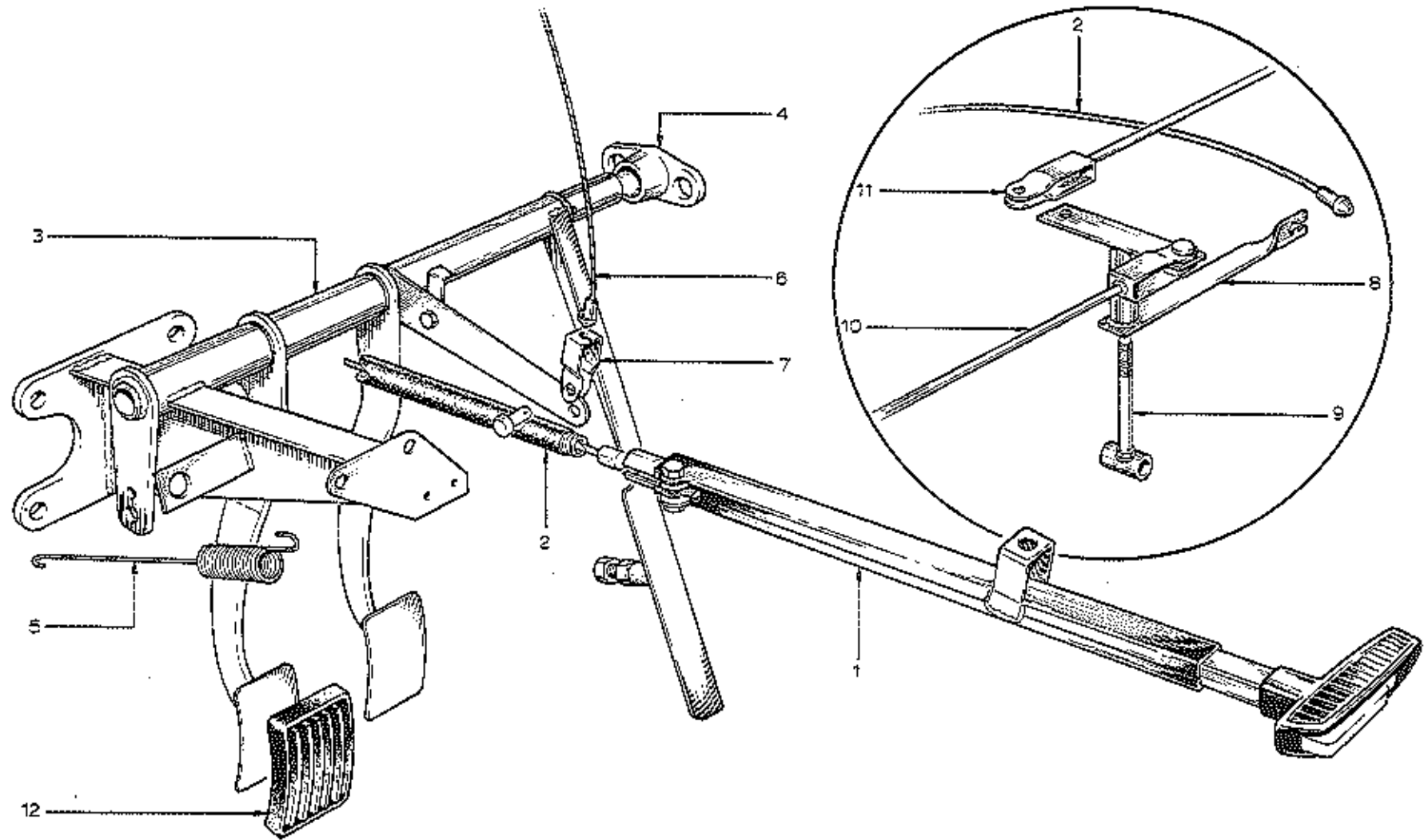
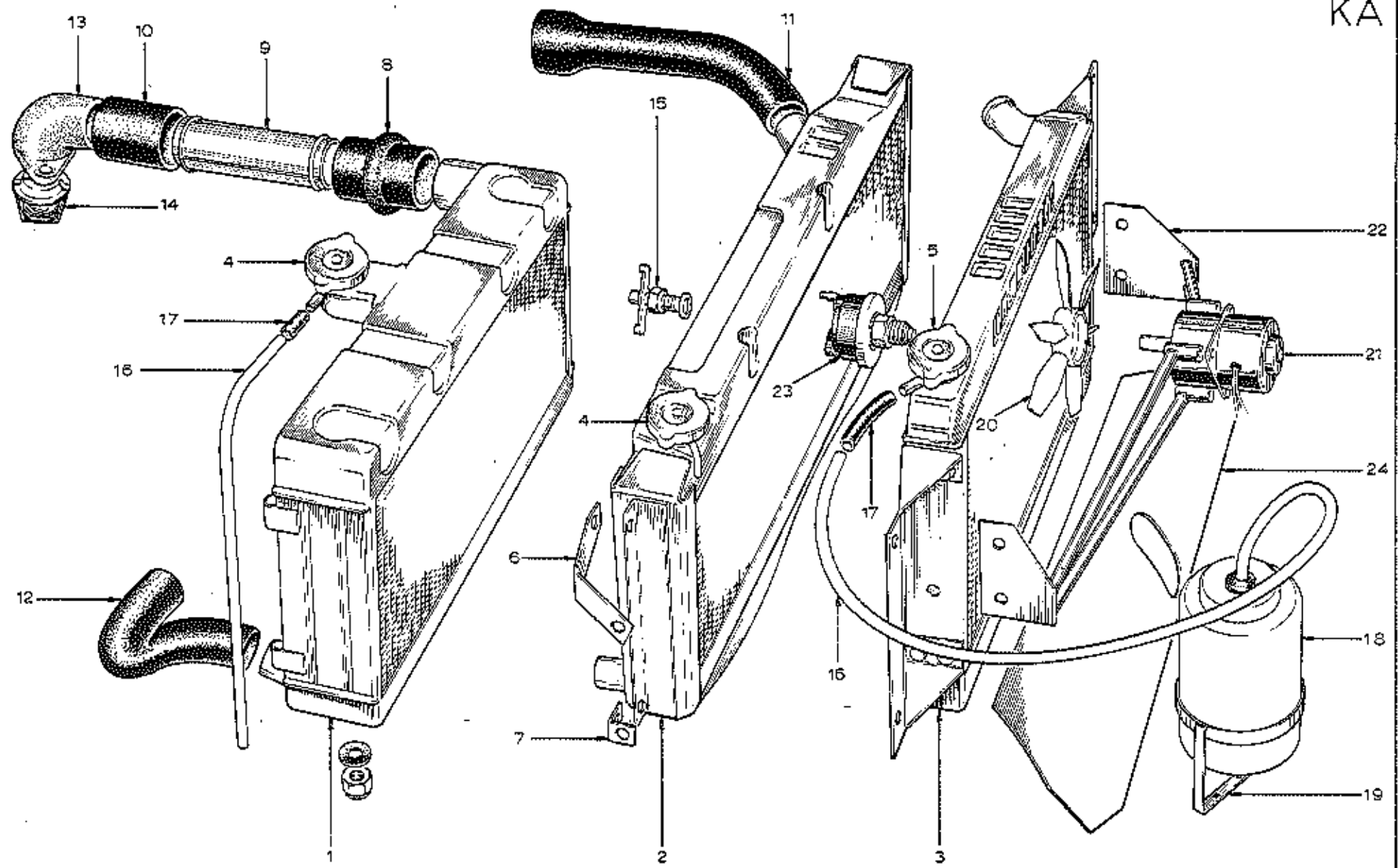

PLATE Ref: No.	PART No.	QUANTITY						STEERING		DESCRIPTION	CHANGE POINT	BULLETIN REFERENCE
		ALL	S1.	S2.	S3.	S3. ISS	S4.	S4. Fed.	RH			
JP.1.	A026 J 0704	1							+		Handbrake Lever Assembly	Upto Chassis No.
	A026 J 0705	1								+	Handbrake Lever Assembly	
	026 J 0005	1									Replaced by A026 J 0005 together with: 1 off 036 J 0010 Lever Tube 1 off 036 J 0011 Lever Spindle 1 off 036 J 0012 Distance Tube	
JP.2.	A026 J 0005	1									Handbrake Cable Assembly	From Chassis No.
JP.3.	A026 J 0708	1							+		Pedal Assembly	
	026 J 0707	1								+	Pedal Assembly	
	XUCB 0524	4									Bolt)	
	A05W 1007	4									Washer) Pedal Assembly to Body - Front	
	YUPN 050F	4									Nut)	
	XUCB 1016	2									Bolt)	
	YUPN 100F	2									Nut) Pedal Assembly to Body - Rear	
	A05W 0906	2									Washer)	
	026 B 0104	5									Spacer)	
	JP.4.	026 J 0025	1									
026 J 6046		1									Bush - Pedal Assembly Support Bracket	
XUCB 0420		2									Bolt)	
A04W 0904		2									Washer)	
026 J 0028		2									Spacer) Pedal Support Bracket to Body	
A05W 2006		2									Washer)	
YUPN 040F		2									Nut)	
JP.5.	026 J 0017	2									Spring - Pedal Return	
JP.6.	026 S 0702	1							+		Throttle Cable (Weber)	Upto Chassis No.
07.70												

PLATE Ref: No.	PART No.	QUANTITY						STEERING		DESCRIPTION	CHANGE POINT	BULLETIN REFERENCE	
		ALL	S1.	S2.	S3.	S3. 'SS'	S4.	S4. Fed.	RH				LH
	A026 S 0702	1							+		Throttle Cable (Weber)	From Chassis No.	
	B026 S 0702	-							+		Replaced by B050 S 0702		
	B050 S 0702	1							+		Throttle Cable (Stromberg)		
	026 S 0703	1								+	Throttle Cable (Weber)	Upto Chassis No.	
	A026 S 0703	1								+	Throttle Cable (Weber)	From Chassis No.	
	B026 S 0703	1								+	Throttle Cable (Stromberg)		
	A036 S 0703						1				Throttle Cable (Stromberg)	From Chassis No. 7895	
JF.7.	A036 S 6167	1									Clevis		
	A036 S 6169	1									Clevis Pin		
	026 J 0010	+									Replaced by 036 J 0010	Upto Chassis No.	
	A026 J 0010	-									Replaced by 036 J 0010 together with:	From Chassis No.	
											1 off 036 J 0011 Lever Spindle	to	
											1 off 036 J 0012 Distance Tube		
											1 off A026 J 0005 Handbrake Cable		
JF.8.	036 J 0010	1									Lever Tube	From Chassis No.	
	026 J 0011	-									Replaced by 036 J 0011	Upto Chassis No.	
	A026 J 0011	-									Replaced by 036 J 0011 together with:	From Chassis No.	
											1 off 036 J 0010 Lever Spindle	to	
											1 off 036 J 0012 Distance Tube		
											1 off A026 J 0005 Handbrake Cable		
JF.9.	036 J 0011	1									Lever Spindle	From Chassis No.	
	XU05 0456	1									Bolt)		
	W 0136	1									Distance Tube)	Lever Spindle to Chassis	
	YU04 040P	1									Nut)		
JF.10.	026 J 0013	1									Actuating Rod LH		
JF.11.	026 J 0014	1									Actuating Rod RH		
07.70													

PLATE Ref: No.	PART No.	QUANTITY						STEERING		DESCRIPTION	CHANGE POINT	BULLETIN REFERENCE	
		ALL	S1.	S2.	S3.	S3. 'SS'	S4.	S4. Fed.	RH				LH
	036 J 0050	2								Clevis Pin			
	025 J 6061	2								Split Pin	} Optional } } Actuating Rod to Pivot		
	036 J 6030	2								Split Pin			
	026 J 0015	2								Wash - Caliper Lever - Handbrake			
	XUPS 1012	2								Bolt	} Actuating Rod to Caliper		
	IUPH 030P	2								Wt			
JP, 12.	036 J 6029	2								Pad - Pedals			

KA



K1

PLATE Ref: No.	PART No.	QUANTITY						S4. Post.	STEERING		DESCRIPTION	CHANGE POINT	BULLETIN REFERENCE
		ALL	S1.	S2.	S3.	S3. SS	S4.		RH	LH			
KA.1.	026 K-0001		1	1							Radiator	Up to 5810	
KA.2.	A026 K 0001				1	1					Radiator	From 5811 to 7894	
KA.3.	C A030 K 0001						1	1			Radiator	From 7895	
KA.4.	036 K 6001		1	1	1	1					Cap - Radiator (7 lbs. in. sq.)	Up to 7894	
KA.5.	A046 K 6000						1	1			Cap - Radiator (10 lbs. in. sq.)	From 7895	
	036 K 6002	1									Gasket - Cap		
	A036 L 6019		2	2							Rubber Washer)	Up to 5810	
	LUPN 040P		2	2							Nut) Radiator Mounting		
	026 K 0045				1	1					Upper Mounting Bracket - LH	From 5811 to 7894	
KA.6.	026 K 0046				1	1					Upper Mounting Bracket - RH	From 5811 to 7894	
	XIPS 1010				2	2					Screw)		
	A05W 0605				2	2					Washer) Brackets to Body		
	451B				2	2					Nut)		
	026 K 0049				1	1					Lower Mounting Bracket - LH	From 5811 to 7894	
KA.7.	026 K 0050				1	1					Lower Mounting Bracket - RH	From 5811 to 7894	
	XIPS 0512				2	2					Screw)		
	A05W 1007				2	2					Washer) Lower Brackets to Body		
	LUPN 050P				2	2					Nut)		
	A026 K 0045						1	1			Upper Mounting Bracket - LH	From 7895	
	A026 K 0046						1	1			Upper Mounting Bracket - RH	From 7895	
	XIPS 0508						2	2			Screw)		
	A05W 1007						2	2			Washer) Upper Bracket to Body		
	YUPN 050P						2	2			Nut)		
	A026 K 0047						2	2			Lower Mounting Bracket	From 7895	

PLATE Ref: No.	PART No.	QUANTITY						STEERING		DESCRIPTION	CHANGE POINT	BULLETIN REFERENCE		
		ALL	S1.	S2.	S3.	S3. '55'	S4.	S4. Fed.	RH				LH	
	XUFS 0512						2	2			Screw)			
	A05W 1007						2	2			Washer)	Lower Bracket to Body		
	YUFW 050F						2	2			Nut)			
	XJFS 0506				4	4	4	4			Screw)			
	A05W 1007				8	8	4	4			Washer)	Radiator to Brackets		
	YUFW 050F				4	4	4	4			Nut)			
KA.8.	026 K 0003		1	1							Hose)			Upto 5810
KA.9.	026 K 0002		1	1							Tube)	Upper	Upto 5810	
KA.10.	026 K 0009		1	1							Hose)			Upto 5810
KA.11.	026 K 0003		1	1							Hose - Upper		From 5811 to 7894	
	A025 K 0003				1	1	1	1			Hose - Upper		From 7895	
KA.12.	026 K 0004		1	1							Hose - Lower		Upto 5810	
	A026 K 0004				1	1	1	1			Hose - Lower		From 5811	
	026 K 0074		4	4	1	1	1	1			Hoseclip - Top Rear			
	026 K 0073				2	2	2	2			Hoseclip - Front			
	026 K 0075				1	1	1	1			Hoseclip - Bottom Rear			
KA.13.	A026 E 6101	1									Housing - Thermostat			
	A026 E 6102	1									Gasket - Thermostat Housing			
KA.14.	036 E 6002	1									Thermostat - 88° C.			
	036 S 6003	1									Thermostat - 71° C.			
	036 E 6022	1									Thermostat - 73° C.			
	XUCS 0515	2									Screw)	Thermostat Housing to Head		
	A05W 1007	2									Washer)			
KA.15.	036 K 6000	1									Drain Tap)	Interchangeable		
	A036 K 6021	1									Drain Tap)			

PLATE Ref: No.	PART NO.	ALL	QUANTITY						STEERING		DESCRIPTION	CHANGE POINT	BULLETIN REFERENCE
			S1.	S2.	S3.	S3.'SS'	S4.	S4. Fed.	S4. Sprint.	RH			
KA.16.	036 K 6003	1									Overflow Pipe - Nylon		
KA.17.	J 017	1									Sleeve		
KA.18.	036 K 6007					1	1	1			Recuperator Bottle	From 7895	
	036 K 6008					1	1	1			Cap - Recuperator Bottle	From 7895	
	036 J 6026					1	1	1			Grommet - Cap	From 7895	
KA.19.	026 K 0051					1	1	1			Bracket - Recuperator Bottle	From 7895	
	036 B 6121					2	2	2			Tappit Fastener) Screw) Bracket to Body		
	PSIS 1008					2	2	2					
KA.20.	036 K 6013					1	1				Fan		
	A036 K 0079							1			Fan		
KA.21.	036 K 6014					1	1				Motor		
	A036 K 0080							1			Motor		
KA.22.	050 K 0069					1	1				Bracket		
	B036 K 0078							1			Bracket		
	XLFS 0424					3	3	3			Bolt) Washer) Nut) Motor to Bracket		
	A04W 0905					3	3	3					
	YUPN 040F					3	3	3					
KA.23.	036 K 6015					1	1	1			Thermal Switch		
KA.24.	A036 K 0076					1	1	1			Blanking Plate - Radiator	From 7895	
	B036 K 0076					1	1	1			Blanking Plate - Radiator, Lower		
	PSIS 1012					3	3	3			Screw) Washer) Nut) Blanking Plate to Body		
	A03M 0603					3	3	3					
	X050 B 6004					3	3	3					

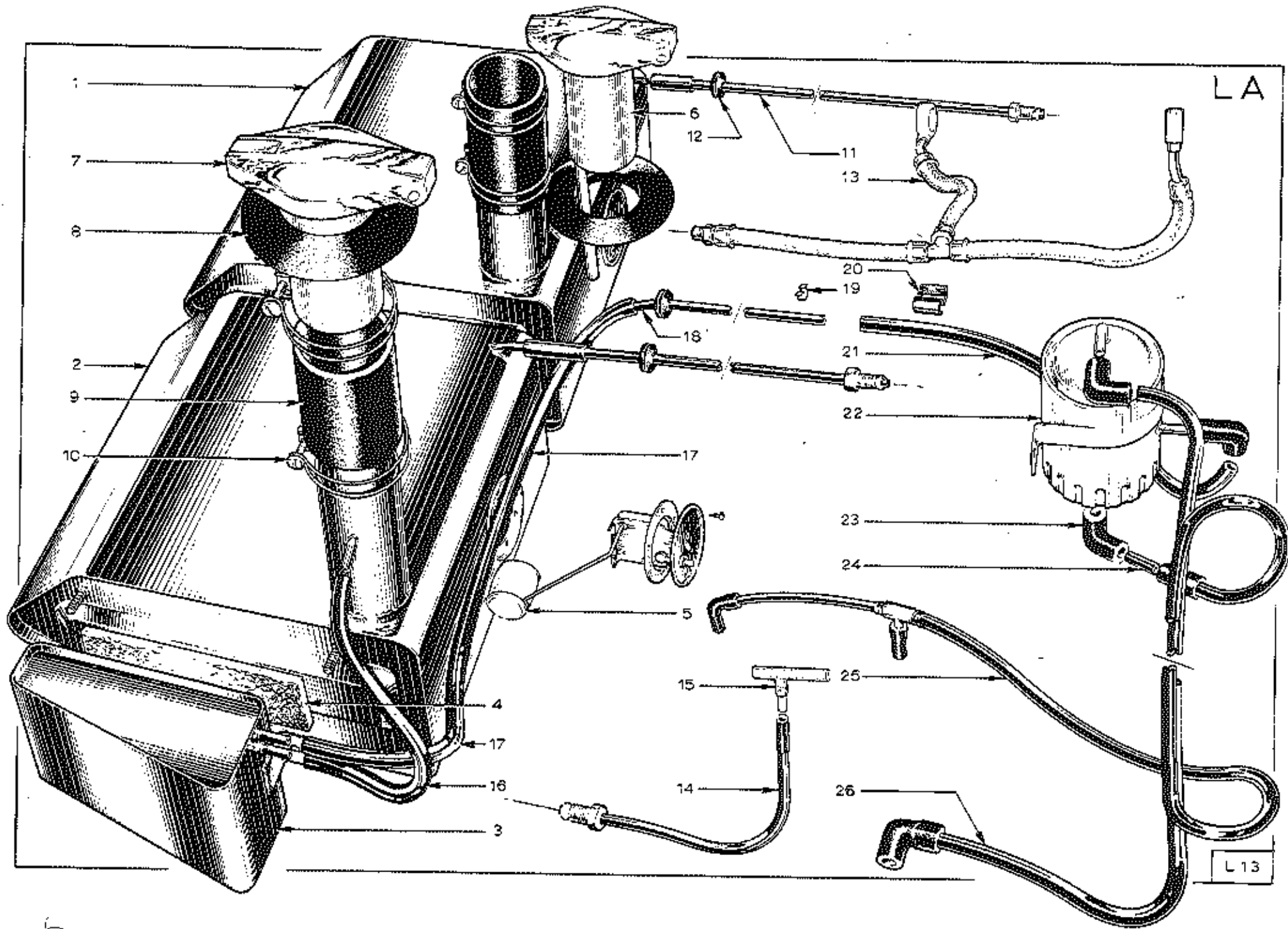

PLATE Ref: No.	PART NO.	ALL	QUANTITY						STEERING		DESCRIPTION	CHANGE POINT	BULLETIN REFERENCE									
			S1.	S2.	S3.	S3.'SS'	S4.	S4. Fed.	S4. Sprint.	RH				LH								
	026 L 0702	1																				
LA.1.	A026 L 0702		1	1	1	1	1	1														
	036 R 6008		1	1	1	1	1	1														
	036 R 6009		1	1	1	1	1	1														
	A026 L 0702								1													
	036 R 6008								1													Upko
	036 R 6009								1													
	036 L 0040								1													
	A036 L 0047								1													
	036 L 0037								2													
	XUPS 0416								6													From
	A044 1606								4													7001010001J
	YUPH 040P								6													7001010001K
	XUPS 0424								2													
	036 L 0059								1													
	036 L 6013								3													
	036 L 6018								1													
LA.2.	B026 L 0702								1													
	036 R 6008								1													
	036 R 6009								1													
	A036 L 0049								1	1	1											
LA.3.	A036 L 0060								1													
	YUPH 040P								2													
	A044 0905								2													
LA.4.	A036B 2075								1													
	036 H 6106		1	1	1	1																
LA.5.	A036 H 6106								1	1	1											
0571																						

LA.1.

PLATE Ref: No.	PART NO.	QUANTITY							STEERING		DESCRIPTION	CHANGE POINT	BULLETIN REFERENCE			
		ALL	S1.	S2.	S3.	S3.'SS'	S4.	S4. Fed.	S4. Sprint.	RH				LH		
	A026 L 6000	1														
LA.6.	A026 L 0705		1	1	1	1	1									
	A036 M 6333							1								
	050L 6001							1								
	A036 L 6008							1								
	036 L 0045							1								
	A036 L 6015							1								
	A036 L 6016							2								
LA.7.	B026 L 0705							1								1971 Evap. Loss
LA.8.	026 B 0328	1														
LA.9.	026 L 0005	1														
LA.10.	036 L 6025Z	2														
LA.11.	036 L 0006		1	1	1	1	1									
LA.12.	036 L 6004		3	3	3	3	3									
	A036 L 0006							1								
	036 L 6004							3								
	050 L 6003							1								
	050 L 6004							2								
LA.13.	B026 L 0705	1														
	B026 L 0705	1														
LA.14.	B026 L 0705	1														
LA.15.	026 S 0152	1														
LA.16.	A036 L 0061							1								
LA.17.	A036 L 0062							1								1971
LA.18.	A036 L 0071							1								Evap. Loss
	036 L 6004							3								
LA.19.	036 L 6003							3								
LA.20	036 L 6027							3								
0574																

PLATE Ref: No.	PART NO.	ALL	QUANTITY						STEERING		DESCRIPTION	CHANGE POINT	BULLETIN REFERENCE
			S1.	S2.	S3.	S3.'SS'	S4.	S4. Fed.	S4. Sprint.	RH			
LA.21.	A036 L 0063							1			Pipe - Main Pipe to Canister	1971 Evap. Loss	
LA.22.	036 L 0046							1			Canister		
LA.23.	036 J 0135							4			Elbow - Pipes to Canister and Airbox		
	XUPS 0412							2			Screw)		
	A04W 0905							2			Washer) Canister Fixing		
	YUPY 040P							2			Nut)		
LA.24.	A050 L 0070							1			Connector		
LA.25.	A036 L 6026							1			Pipe - Canister to Carbs:		
LA.26.	A056 L 0064							1			Pipe - Airbox to Canister		

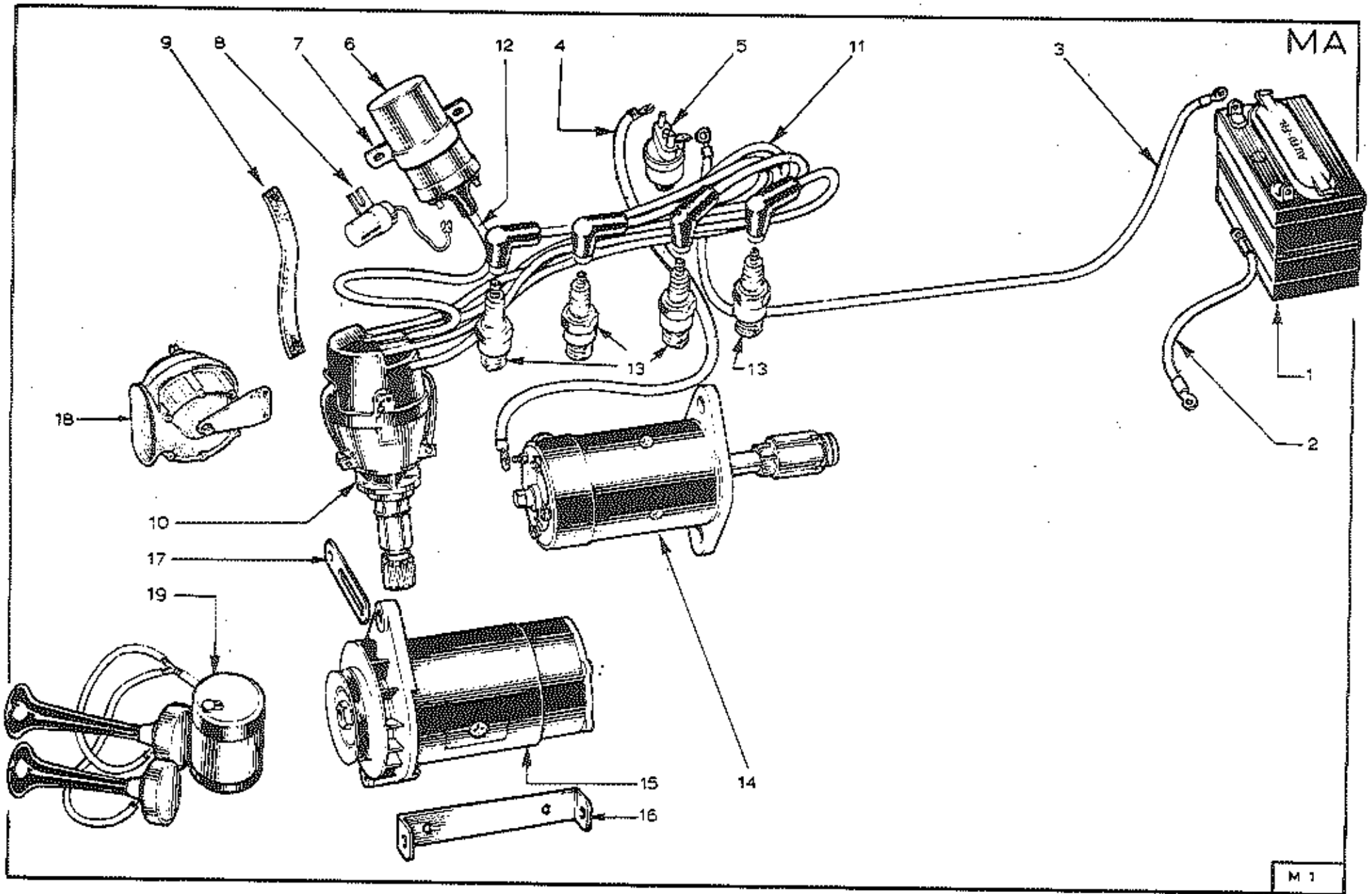

PLATE Ref: No.	PART No.	QUANTITY						S4. Fed.	STEERING		DESCRIPTION	CHANGE POINT	BULLETIN REFERENCE
		ALL	S1.	S2.	S3.	S3. 'SS'	S4.		RH	LH			
	026 K 0704		1	1							Wiring Loom, Main		
	026 M 0705		1	1	1						Wiring Loom, Rear		
	026 M 0054		1	1							Wiring Loom, Courtesy Light Switch		
	026 M 0052		1	1	1					+	Wiring Loom, Foot Dip Switch		
	036 M 0704				1						Wiring Loom, Main		
	A036 M 0704					1					Wiring Loom, Main		
	036 K 0703				1	1					Wiring Loom, Rear		
	036 M 0717				1	1					Wiring Loom, Boot Lid		
	036 M 0054				1	1					Wiring Loom, Courtesy Light Switch		
	A036 M 0721					1				+	Wiring Loom	From Chassis No.	
	036 K 0722					1				+	Wiring Loom	From Chassis No.	
	036 K 0741					1					Wiring Loom, Main Window Lift		
	036 M 0742					1					Wiring Loom, Door		
	036 M 0747						1				Wiring Loom, Engine Bay		
	036 M 0747						1				Wiring Loom, Engine Bay	Upto Chassis No.	
	A036 M 0747						1				Wiring Loom, Engine Bay	From Chassis No.	
	A036 M 0747						1				Wiring Loom, Engine Bay	to	
	B036 M 0747						1				Wiring Loom, Engine Bay	From Chassis No.	
	036 M 0748						1				Wiring Loom, Facia		
	036 M 0748						1				Wiring Loom, Facia		
	A036 M 0748						1				Wiring Loom, Facia	Upto Chassis No.	
	A036 K 0748						1				Wiring Loom, Facia	From Chassis No.	
	B036 M 0748						1				Wiring Loom, Facia	to	
	B036 M 0748						1				Wiring Loom, Facia	From Chassis No.	
	036 M 0749						1) Replaced by B036 M 0749)		
	A036 K 0749						1						

PLATE Ref. No.	PART No.	QUANTITY						STEERING		DESCRIPTION	CHANGE POINT	BULLETIN REFERENCE
		ALL	S1.	S2.	S3.	S3. 'SS'	S4.	S4. Fed.	RH			
	3036 M 0749						1			Wiring Loop, Rear	From Chassis No.	
	3036 M 0749						1			Wiring Loop, Rear	From Chassis No.	
	036 M 0764						1			Jumper Lead	From Chassis No. to	
	036 M 0765						1			Jumper Lead	From Chassis No. to	
	A036 M 0154						1			Flying Lead	From Chassis No.	
	A036 M 0135						2			Flying Lead	From Chassis No.	
	A036 M 0135						2			Flying Lead	From Chassis No.	
	A036 M 0144						1			Flying Lead	From Chassis No.	
	A036 M 0145						1			Flying Lead	From Chassis No.	
	A036 M 0140						1			Flying Lead	From Chassis No.	
	036 M 0125						1			Earth Lead	From Chassis No.	
	036 M 0730						1	1		Extension Lead - Window Lift	From Chassis No.	
	A036 M 0141						1			Lead, Hazard Switch to Hazard Flasher	From Chassis No.	
	A036 M 0142						1			Lead, Hazard Switch to Indicator Flasher	From Chassis No.	
	A036 M 0143						1			Lead, Relay Switch Flasher Unit	From Chassis No.	
	A036 M 0147						1			Lead, Feed to Hazard Switch	From Chassis No.	
	A036 M 0148						1			Lead, Hazard Switch to Steering Column	From Chassis No.	
	A036 M 0149						1			Lead, Hazard Switch to Steering Column	From Chassis No.	
NA.1.	036 M 5004	1								Battery		
	036 M 0503				1	1	1	1		Battery Clamp Channel)		
	XUCS 0508				1	1	1	1		Screw)		
	036 M 5005				1	1	1	1		Channel) Battery Mounting		
	XUCS 0532				1	1	1	1		Screw)		
	L05W 0000				2	2	2	2		Washer)		

PLATE Ref: No.	PART No.	QUANTITY						STEERING		DESCRIPTION	CHANGE POINT	BULLETIN REFERENCE
		ALL	S1.	S2.	S3.	S3. 'SS'	S4.	S4. Fed.	RH			
	XJCB 0416	2								Bolt	Battery Terminals	
	A04M 0904	2								Washer		
	A07M 040P	2								Nut		
MA.2.	026 M 0040		1	1					+	Lead	Battery to Earth	
	026 M 0041		1	1					+	Lead		
	036 M 0040				1	1				Lead		
	A036 M 0040						1	1		Lead		
MA.3.	026 M 0046		1	1						Lead	Battery to Solenoid	
	036 M 0046				1	1				Lead		
	A036 M 0046						1	1		Lead		
MA.4.	026 M 0045		1	1						Lead	Solenoid to Starter	
	036 M 0045				1	1				Lead		
	A036 M 0045						1	1		Lead		
	A036 M 6313	1								Boot - Solenoid Cable		
	036 M 6020		-	-	-					Replaced by 036 M 6177		
MA.5.	036 M 6177		1	1	1	1	1	1		Solenoid	Upto Chassis No.	
	036 M 6299						1	1		Solenoid	From Chassis No.	
	PSIS 1008	2								Screw	Solenoid to Body	
	A05M 0806	2								Washer		
	036 B 6003	2								Nut		
MA.6.	036 M 6016		1	1	1					Ignition Coil		
	036 M 6142					1	1	1		Ignition Coil	From Chassis No. to	

PLATE Ref: No.	PART NO.	ALL	QUANTITY						S4, Sprint.	STEERING		DESCRIPTION	CHANGE POINT	BULLETIN REFERENCE
			S1.	S2.	S3.	S3.'SS'	S4.	S4. Fed.		RH	LH			
MA.11.	026 E 0740		1	1	1	1	1					Ignition Lead Set - Non Emission		
	B026 E 0740							1				Ignition Lead Set - Emission		
	026 E 0450A	1										Plug Lead (24 $\frac{1}{2}$ ins.)		
	026 E 0450B	1										Plug Lead (22 $\frac{1}{2}$ ins.)		
	026 E 0450C	1										Plug Lead (29 $\frac{1}{2}$ ins.)		
	026 E 0450D	1										Plug Lead (30 $\frac{1}{2}$ ins.)		
	026 E 0451		1	1	1	1	1		1			Coil Lead (15 $\frac{1}{2}$ ins.)		
MA.12.	B026 E 0451							1				Coil Lead (18 $\frac{1}{2}$ ins.)		
	026 M 6001		4	4	4	4	4					Sparking Plug		
MA.13.	A036 M 6412							4				Sparking Plug		
	026 M 6000							4				Sparking Plug		
MA.14.	036 M 6012	1										Starter Motor	} Optional	
	A036 M 6336	1									Starter Motor			
	036 M 6180	1										Brush Set		
	25	2										Bolt	} Starter Mounting	
	120	2										Washer		
MA.15.	036 M 6212		1	1	1	1						Generator (Positive Earth - Large Mounting Bracket)	Upto Chassis No. 7894	
	036 M 6250		1	1	1	1						Generator (Positive Earth - Small Mounting Bracket)	Upto Chassis No. 7894	
	036 M 6306						1	1	1			Generator (Negative Earth)	From Chassis No. 7895	
MA.16.	036 M 6237	1										Mounting Bracket (Small 6 ins. long)		
	A036 M 6237	1										Mounting Bracket (Large 6 $\frac{1}{2}$ ins. long)		
	036 M 6238	2										Bolt	} Mounting Bracket to Block	
	036 M 6239	2										Washer		
	036 M 6240	2										Bolt	} Generator to Mounting Bracket	
	036 M 6241	2										Nut		

PLATE Ref: No.	PART No.	QUANTITY						STEERING		DESCRIPTION	CHANGE POINT	BULLETIN REFERENCE
		ALL	S1.	S2.	S3.	S3. 'SS'	S4.	S4. Fed.	RH			
NA. 17.	026 B 0050	1								Link - Adjusting		
	036 M 6242	1								Bolt)		
	036 N 6243	1								Washer)	Adjusting Link to Generator	
	036 N 6244	1								Nut)		
	036 M 6245	1								Bolt)	Adjusting Link to Block	
	036 M 6246	1								Washer)		
NA. 18.	036 B 1079	1								Horn - High Note		
	036 B 1080	1								Horn - Low Note		
NA. 19.	026 B 0403	2								Spacer - Horn to Body	Optional	
	050 M 6056	1								Horn Set - Air		
	050 B 1526	1								Mounting Bracket - Air Horns		
	026 M 0059	1								Earth Lead - Engine to Chassis		
	026 M 0038	1								Earth Lead - Rack and Pinion		

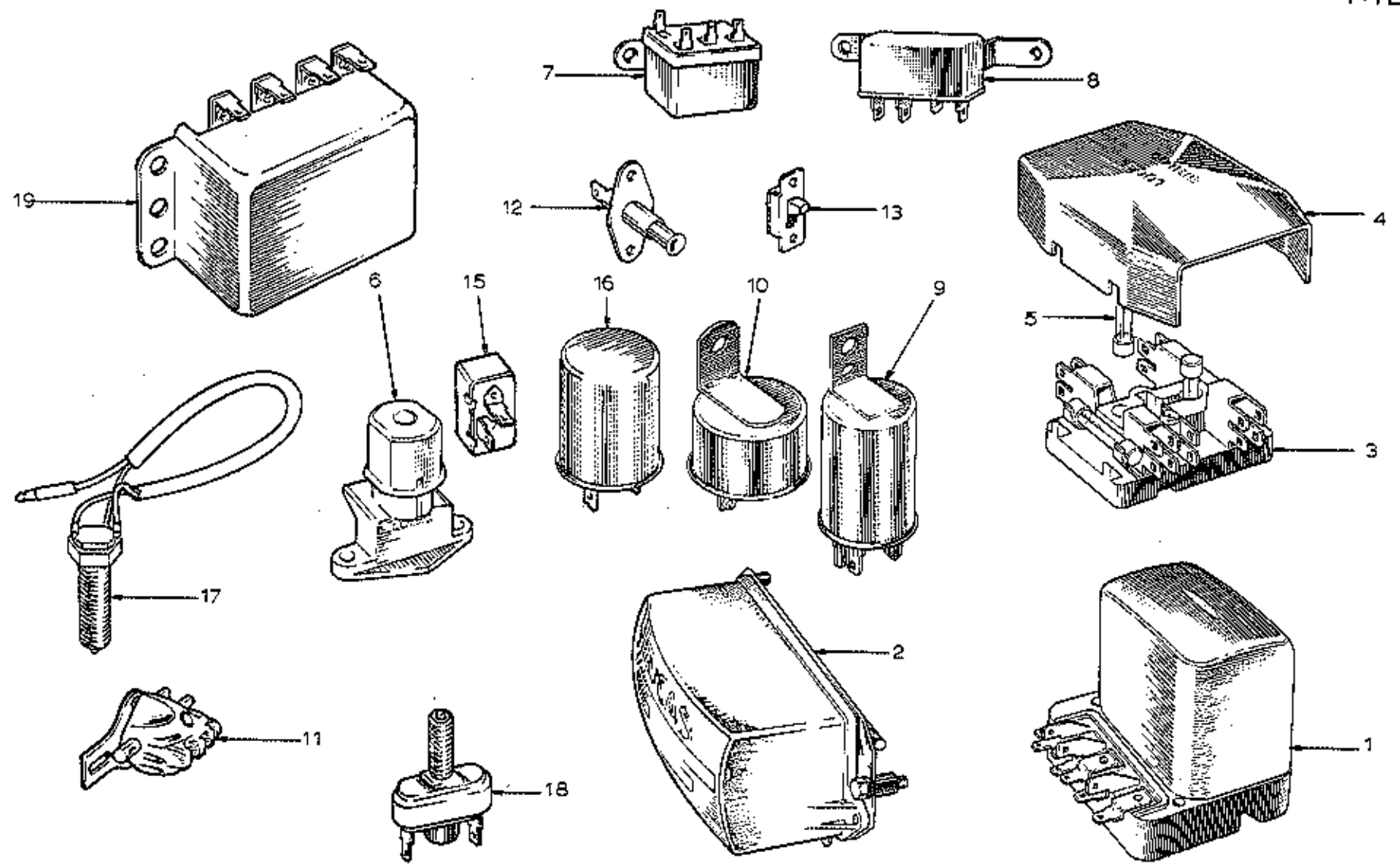

PLATE Ref: No.	PART No.	QUANTITY						STEERING		DESCRIPTION	CHANGE POINT	BULLETIN REFERENCE
		ALL	S1.	S2.	S3.	S3. 'SS'	S4.	S4. Fed.	RH			
MB.1.	036 M 6017	1								Central Box	Upto Chassis No. 9075	
MB.2.	036 M 6108						1	1		Central Box	From Chassis No. 9076	
MB.3.	036 M 6018	1								Fuse Box		
MB.4.	036 M 6247	1								Cover - Fuse Box		
MB.5.	035 M 6019	AR								Fuse, 55 amp.		
MB.6.	A026 M 6022		1	1	1	1				Switch - Dip, Foot Operated		
MB.7.	036 M 6026		1	1	1					Relay - Headlamp Main Beam		
	090 M 6063						2			Relay - Headlamp Main Beam & Dip		
MB.8.	036 M 6035		1	1	1		1			Relay - Headlamp Flasher		
MB.9.	036 M 6024		1	1	1	1				Flasher Unit - Indicators		
	A036 M 6342						1			Flasher Unit - Indicators		
MB.10.	036 M 6022		1	1	1		1			Flasher Unit - Headlamps		
MB.11.	A026 M 6035		2	2	2					Switch)		
MB.12.	036 M 6266					2	2			Switch) Headlamp Contact		
	036 M 6266							2		Switch)	Upto Chassis No. 6730	
	036 M 6266							1		Switch - Buzzer	From Chassis No.	
	036 M 6266	2								Switch - Courtesy Light		
	026 M 0059	AR								Packing - Courtesy Light Switch		
MB.13.	050 B 6040						1			Switch - Burglar Alarm		
MB.15.	036 M 6300							1		Flasher Unit	From Chassis No.	
MB.16.	036 M 6270							1		Flasher Unit - Hazard Warning	Upto Chassis No.	
	036 M 6334							1		Flasher Unit - Hazard Warning	From Chassis No.	
MB.17.	050 P 6002						1	1		Switch - Reverse Light		
MB.18.	036 M 6030	1								Switch - Handbrake Warning Light		
	LUPN 040?	1								Lock Nut - Handbrake Warning Light Switch		
MB.19.	A036 M 6326							1		Relay	From Chassis No. 7001 03 0001J 7001 03 0001K	

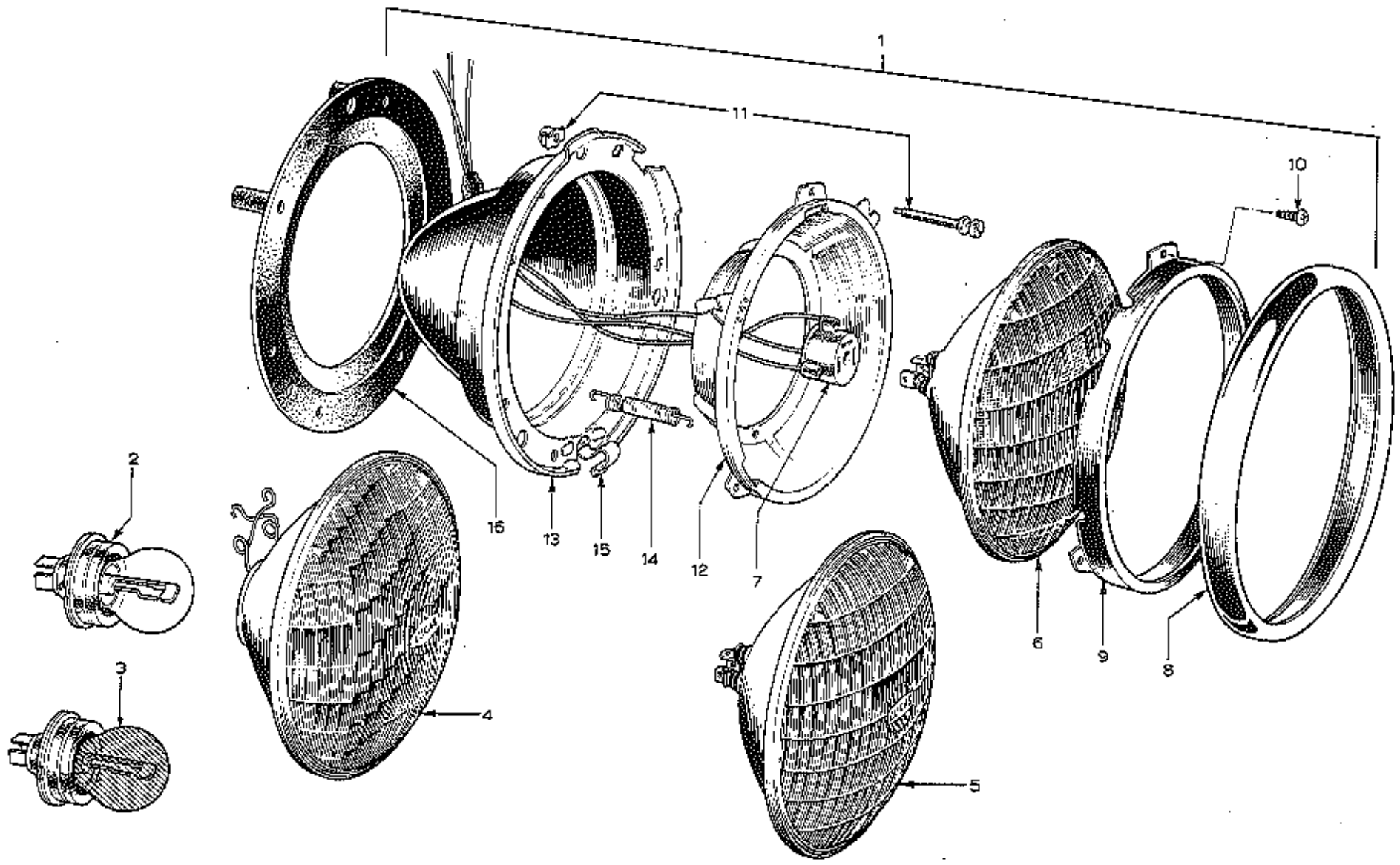

PLATE Ref. No.	PART No.	QUANTITY							STEERING		DESCRIPTION	CHANGE POINT	BULLETIN REFERENCE
		ALL	S1.	S2.	S3.	S3. '55'	S4.	S4. Fed.	RH	LH			
YC.1.	036 M 6077	2							+		Headlamp Assembly		
	A026 M 6015		2	2						+	Headlamp Assembly except France, Sweden, U.S.A. & Canada 1963-66		
	A026 M 6016		2	2						+	Headlamp Assembly France only, 1963-66		
	A026 M 6017		2	2						+	Headlamp Assembly Sweden only, 1963-65		
	A026 M 6018					2				+	Headlamp Assembly Sweden only, 1966		
	A026 M 6019		2	2						+	Headlamp Assembly U.S.A. & Canada 1963-64	Upto Chassis No. 3900	
	036 K 6078					2	2			+	Headlamp Assembly except France, U.S.A. & Canada		
	036 M 6079					2	2			+	Headlamp Assembly France only		
	036 M 6080					-	-			-	Replaced by 036 K 6302		
	036 K 6302					2	2			+	Headlamp Assembly U.S.A. & Canada		
NC.2.	A036 M 6360 (4-10)	2									Bulb, except France, U.S.A. & Canada		
NC.3.	A036 M 6361 (4-11)	2								+	Bulb, France only		
NC.4.	A026 M 6021		2	2	2					+	Light Unit except Sweden 1963-66		
	036 M 6034					2				+	Light Unit Sweden only 1966		
	036 M 6082		2	2						+	Light Unit Sweden 1963-65		
NC.5.	A036 M 6363						2			+	Light Unit	From Chassis No. 7995	
	036 M 6081	2							+		Light Unit - Sealed Beam		
NC.6.	036 M 6085					2	2			+	Light Unit - Sealed Beam - U.S.A. & Canada		
NC.7.	036 M 6035	2									Adaptor		
NC.8.	036 M 6056	2									Bezel		
NC.9.	036 K 6037	2									Rim		
NC.10.	036 K 6058	2									Screw		
NC.11.	036 M 6039	4									Trimmer Screw		
NC.12.	036 M 6040	2									Rim Seating		
NC.13.	036 M 6041	2									Lamp Body		

PLATE Ref: No.	PART No.	QUANTITY							STEERING		DESCRIPTION	CHANGE POINT	BULLETIN REFERENCE
		ALL	S1.	S2.	S3.	S3. 'SS'	S4.	S4. Fed.	RH	LH			
MC. 14.	036 K 6042	2									Spring		
MC. 15.	036 K 6043	2									Clip		
MC. 16.	036 H 6044	2									Gasket - Headlamp to Bowl		
	RSTS 1014	8									Screw)	Headlamp to Bowl	
	036 B 6004	8									Nut)		

MD

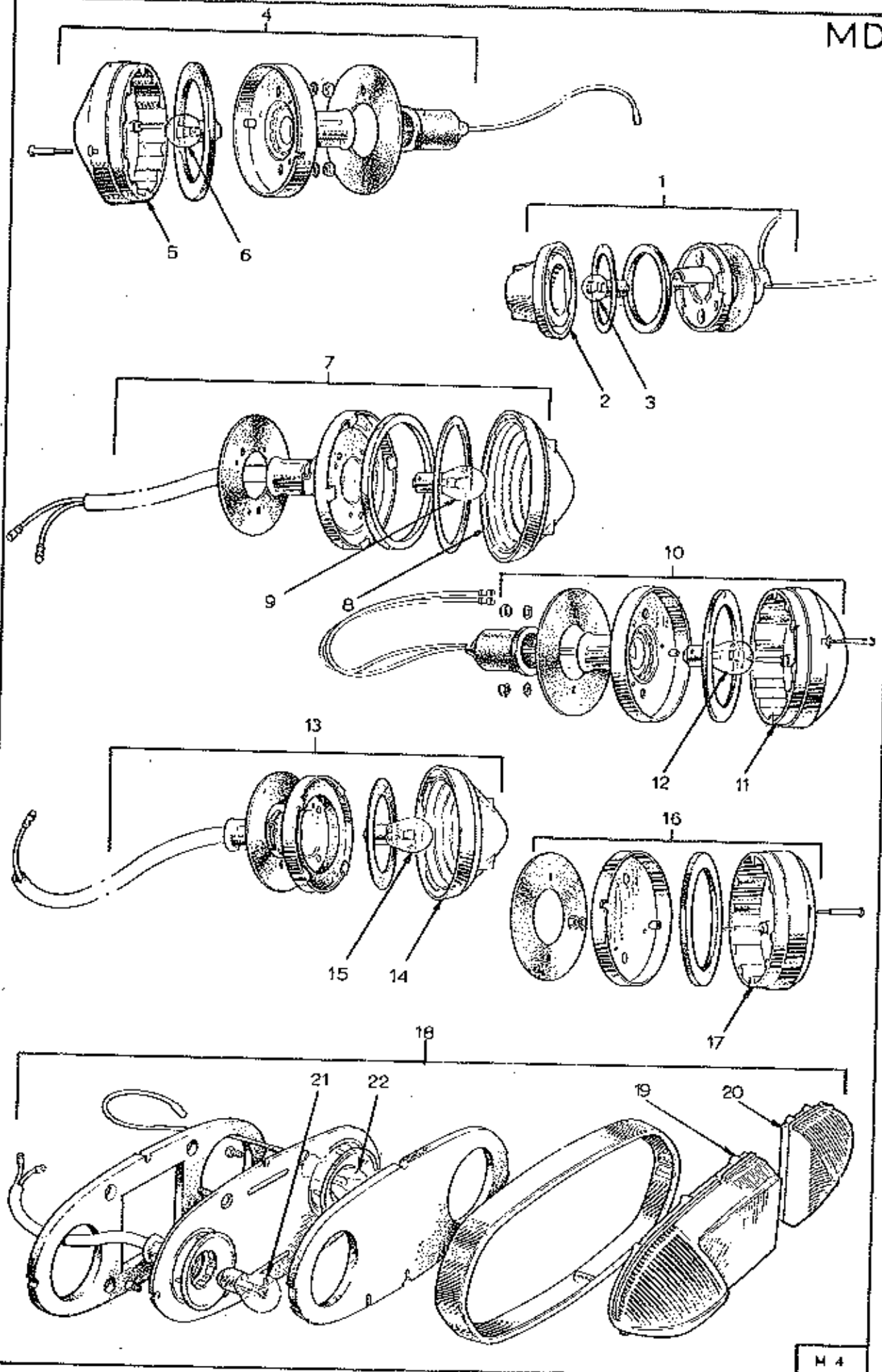
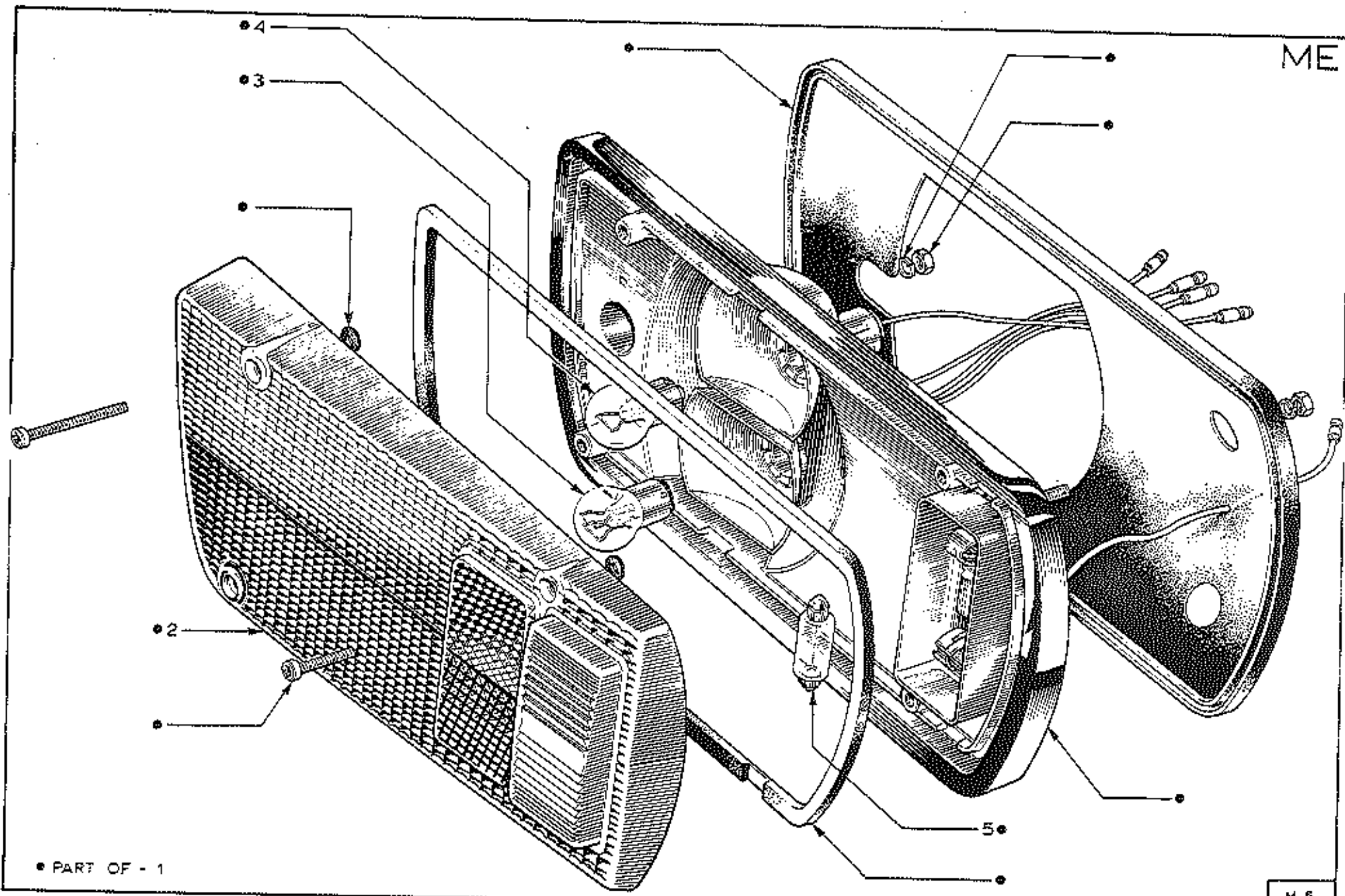

PLATE Ref: No.	PART No.	QUANTITY						SA, Fed.	STEERING		DESCRIPTION	CHANGE POINT	BULLETIN REFERENCE
		ALL	S1.	S2.	S3.	S3. 'SS'	S4.		RH	LH			
MD.1.	036 M 6251	2	2	2			2			Side Light Assembly)			
MD.2.	A036 M 6327	2	2	2			2			Lens) Except U.S.A.,			
MD.3.	A036 M 6330 (989)	2	2	2			2			Bulb) Switzerland & Italy			
MD.4.	036 M 6174	2	2							Flasher Lamp) Amber - front)			
	036 M 6252				2		2			Flasher Lamp) 2 wire)	Except U.S.A.,		
MD.5.	A036 Y 6324	2	2	2			2			Lens)	Switzerland		
MD.6.	A036 Y 6329 (382)	2	2	2			2			Bulb)	and Italy		
	036 M 6251	2	2		2		2			Side/Flasher Lamp)		Up to Chassis No.	
	A036 M 6324	2	2		2		2			Lens) U.S.A. only			
	A036 Y 6331 (380)	2	2		2		2			Bulb)			
	036 M 6263	2	2	2			2			Side/Flasher Lamp, White)			
	A036 M 6323	2	2	2			2			Lens)	Switzerland &		
	A036 M 6331 (380)	2	2	2			2			Bulb)	Italy only		
	036 Y 6283							2		Side/Flasher Lamp, Amber)			
	A036 M 6366							2		Lens) U.S.A. &		From Chassis No.	
	A036 M 6331 (380)							2		Bulb)	Canada only		
MD.7.	A026 M 6025	2								Stop and Tail Lamp Assembly)			
MD.8.	A026 M 6026	2								Lens and Rim)	Except U.S.A.		
MD.9.	A036 M 6331 (380)	2								Bulb)			

PLATE Ref: No.	PART No.	QUANTITY							STEERING		DESCRIPTION	CHANGE POINT	BULLETIN REFERENCE
		ALL	S1.	S2.	S3.	S3. 'SS'	S4.	S4. Fed.	RH	LH			
ND.10.	A026 M 6027		2								Stop and Tail Lamp Assembly)		
ND.11.	A026 H 6028		2								Lens) U.S.A. only		
ND.12.	A036 K 6331 (380)		2								Bulb)		
ND.13.	A026 M 6029		2								Flasher Lamp, Rear		
ND.14.	A026 M 6030		2								Lens and Rim		
ND.15.	A036 X 6329 (382)		2								Bulb		
ND.16.	A026 M 6051		2								Reflector Assembly) U.S.A. only		
ND.17.	A026 M 6032		2								Reflector Lens		
	A026 M 6032			1	1	1					Rear Lamp Assembly RH		
ND.18.	A026 M 6033			1	1	1					Rear Lamp Assembly LH		
ND.19.	A026 M 6034			2	2	2					Lens - Tail and Brake Lights		
ND.20.	A026 M 6035			2	2	2					Lens - Flasher		
ND.21.	A036 M 6331 (380)			2	2	2					Bulb - Tail and Brake		
ND.22.	A036 M 6329 (382)			2	2	2					Bulb - Flasher		

ME



● PART OF - 1

M 5

PLATE Ref: No.	PART No.	QUANTITY						STEERING		DESCRIPTION	CHANGE POINT	BULLETIN REFERENCE	
		ALL	S1.	S2.	S3.	S3. 'SS'	S4.	S4. Fad.	RH.				LH.
ME.1.	036 N 6051						1				Rear Lamp Assembly LH		
	036 M 6052						1				Rear Lamp Assembly RH		
	036 X 6053							1			Rear Lamp Assembly LH		
	036 M 6054							1			Rear Lamp Assembly RH		
ME.2.	050 M 6061						1				Lens LH		
	050 X 6062						1				Lens RH		
	050 M 6079							1			Lens LH		
	050 X 6080							1			Lens RH		
ME.3.	A036 N 6331 (380)	2									Bulb - Stop/Tail		
ME.4.	A036 M 6329 (382)	2									Bulb - Flasher		
ME.5.	A036 N 6332 (273)	2									Bulb - Reverse		
	XUPB 0308	6									Screw)		
	A05W 1606	6									Nut) Rear Lamp to Body		
	050 M 6055	6									Grommet)		
	056 X 0127						2				Fuse - Tail Lamp - West Germany only		
	A050 X 6167						2				Fuse, 5 amp.		

MF

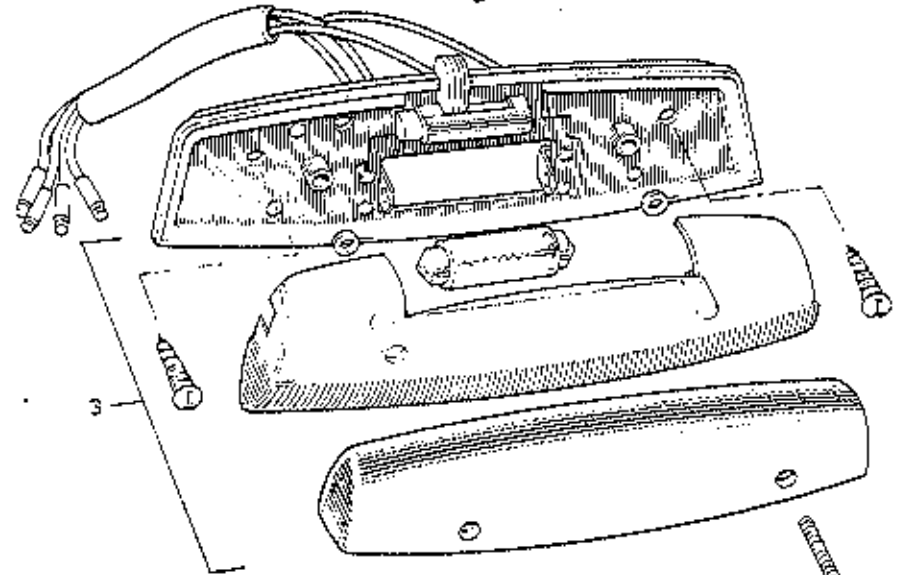
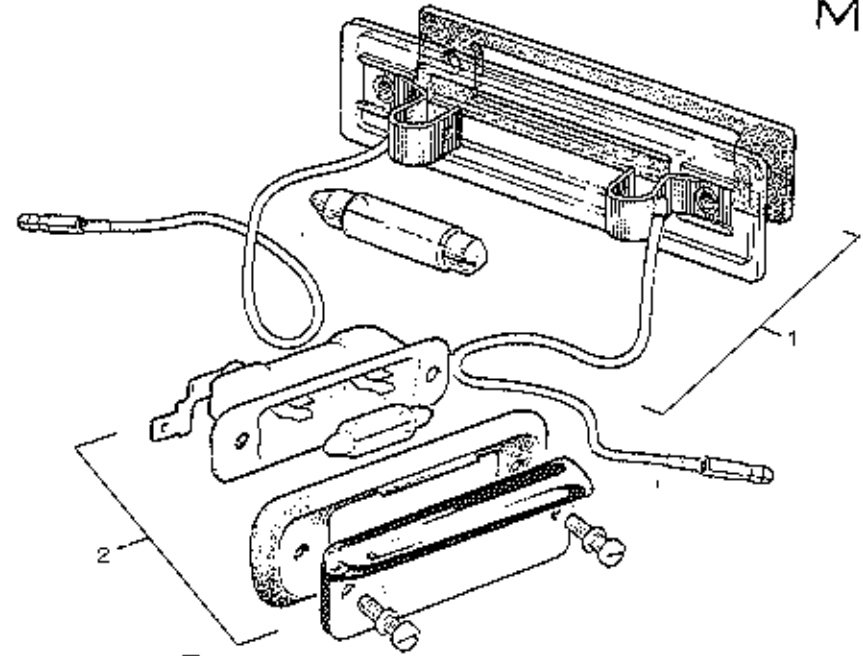
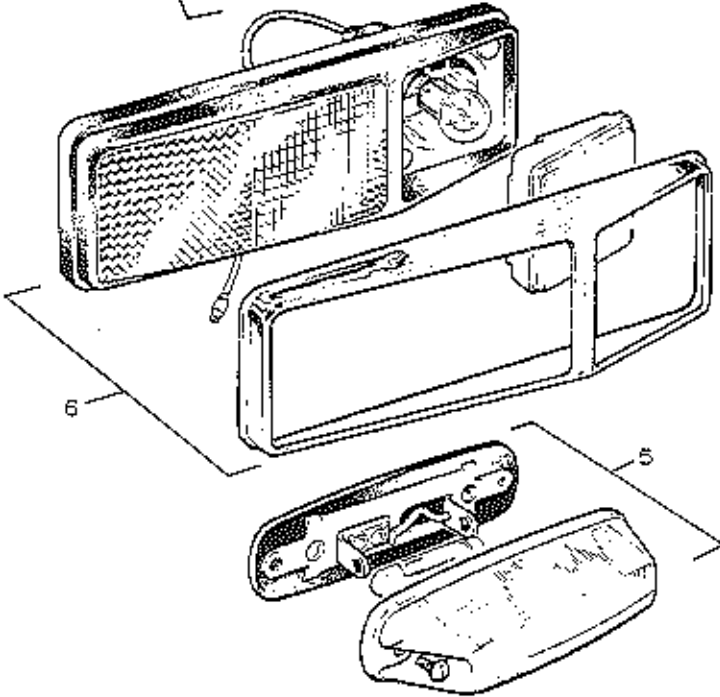
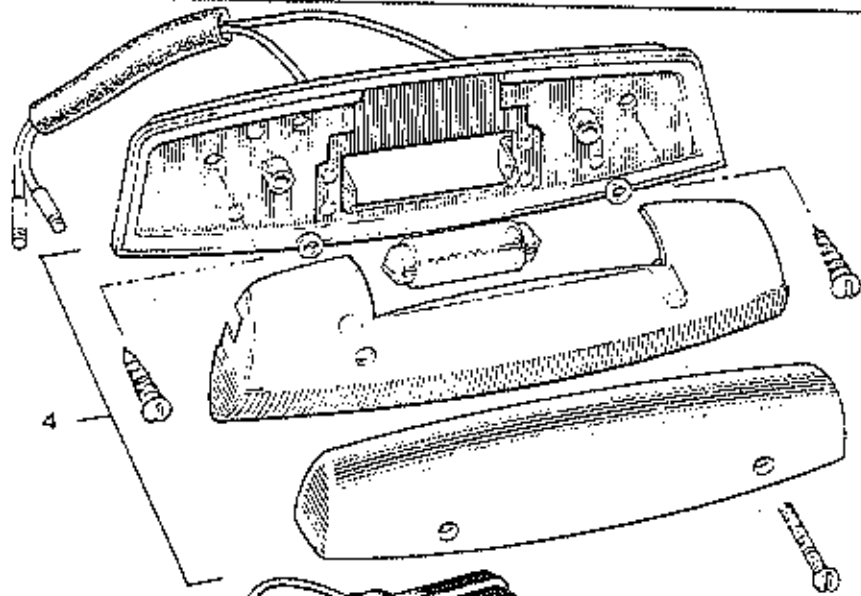

M 6

PLATE Ref: No.	PART No.	QUANTITY							STEERING		DESCRIPTION	CHANGE POINT	BULLETIN REFERENCE
		ALL	S1.	S2.	S3.	S3. 'SS'	S4.	S4. Fed.	RH	LH			
MF.1.	036 K 6275				2	2					Rear Number Plate Light)) Except U.S.A.	Upto Chassis No. 7094
	046 H 6144				2	2				Rear Number Plate Light)			
	254				2	2				Bulb)			
YF.2.	036 H 6255						2	2			Rear Number Plate Light)		
	036 K 6253		1	1	2	2					Rear Number Plate Light - U.S.A. only		
MF.3.	036 H 6048				1	1	1	1			Map Lamp - Coupe only		
	036 H 6317				1	1	1	1			Bulb		
MF.4.	036 H 6275		1	1							Rear Number Plate Lamp		
	036 H 6275		1	1	1						Courtesy Lamp, Drop Head only		
	036 H 6275	2									Courtesy Lamp, Coupe only		
	050 H 6129	AR									Bulb		
MF.5.	036 X 6148					1	1	1			Courtesy Lamp, Drop Head only		
	A030 H 6156					1	1	1			Bulb		
	A025 K 6036		2	2							Repeater Flasher		
	046 H 6165				2		2				Repeater Flasher		Upto Chassis No.
	050 H 6162				2		2				Bulb		
	036 H 6001						2				Repeater Flasher		
	A036 K 6330						2				Bulb		From Chassis No.
	036 H 6092					2		2			Reflector - Red		Upto Chassis No.
	036 H 6095					2		2			Reflector - Amber		Upto Chassis No.
	W 085					2		2			Moulding Insert - Reflector Mounting		Upto Chassis No.
036 B 6115					8		8			Screw)) Reflector to Body	Upto Chassis No.	
036 B 6001					8		8			Nut)		Upto Chassis No.	

PLATE Ref: No.	PART No.	QUANTITY						STEERING		DESCRIPTION	CHANGE POINT	BULLETIN REFERENCE	
		ALL	S1.	S2.	S3.	S3. 'SS'	S4.	S4. Fed.	RH				LH
MF.6	036 M 6281							2			Side Marker Lamp - Red	From Chassis No.	
	036 M 6232							2			Side Marker Lamp - Amber	From Chassis No.	
	4036 M 6330							4			Bulb	From Chassis No.	
	050 B 1852							2			Moulding Insert	From Chassis No.	
	050 B 1853							2			Mounting Bracket - Front	From Chassis No.	
	050 B 1854							2			Mounting Bracket - Rear	From Chassis No.	
	036 M 0125							4			Earth Lead - Side Marker Lamp	From Chassis No.	
	60CH 000P							12			Nut	From Chassis No.	
	A02V 0603							12			Washer	From Chassis No.	
	036 B 6033							8			Rivet	From Chassis No.	
											Side Marker Lamp Mounting	From Chassis No.	
											Side Marker Lamp to Body	From Chassis No.	

MG

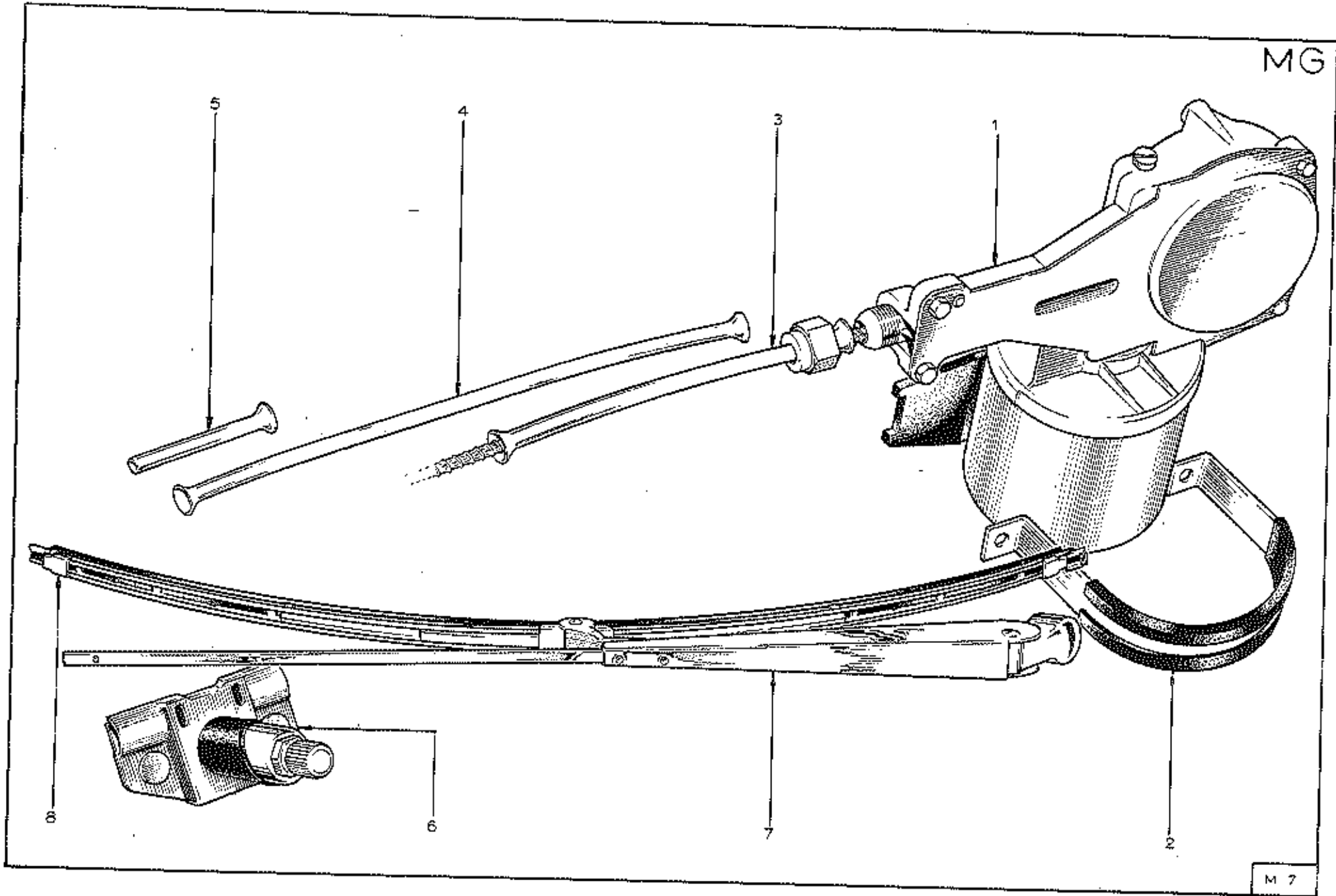

M 7

PLATE Ref: No.	PART No.	QUANTITY							STEERING		DESCRIPTION	CHANGE POINT	BULLETIN REFERENCE
		ALL	S1.	S2.	S3.	S3. 'SS'	S4.	S4. Fed.	RH	LH			
NG.1.	A026 M 6002		1	1	1						Wiper Motor	Upto Chassis No. 7399	
	036 M 6086					1					Wiper Motor	From Chassis No. 7400	
	036 M 6149										Replaced by 036 M 6276	to 7894	
	036 M 6276										Wiper Motor	From Chassis No. 7895	
	036 M 6276								+		Wiper Motor	to 9774	
	036 M 6292									+	Wiper Motor	From Chassis No. 7895	
NG.2.	046 M 6195					1	1	1			Mounting Bracket	From Chassis No. 7400	
NG.3.	026 M 0010	1									Bundy - Motor to Wheelbox, 6.68 ins.		
	026 M 0010A	1									Bundy - Motor to Wheelbox, 6.40 ins.		
NG.4.	026 M 0011	1									Bundy - Wheelbox to Wheelbox		
NG.5.	026 M 0012	1									Bundy - Wheelbox to Over-run		
NG.6.	A026 M 6004		2	2	2	2					Wheelbox	Upto Chassis No. 7894	
	036 M 6151						2	2			Wheelbox	From Chassis No. 7895	
NG.7.	A026 M 6005		2	2	2						Windscreen Wiper Arm	Upto Chassis No. 7399	
	A036 M 6378					2					Windscreen Wiper Arm	From Chassis No. 7400	
	A036 M 6380										Windscreen Wiper Arm	to 7894	
	036 M 6267										Windscreen Wiper Arm, 5° crank	From Chassis No. 7895	
	036 M 6267									+	Windscreen Wiper Arm, 5° crank	to 8637	
	036 M 6268										Windscreen Wiper Arm, 10° crank	From Chassis No. 8637	
	036 M 6268									+	Windscreen Wiper Arm, 10° crank	to 9775	
07.70												From Chassis No. 8637	
												to 9774	

PLATE Ref. No.	PART No.	QUANTITY						STEERING		DESCRIPTION	CHANGE POINT	BULLETIN REFERENCE	
		ALL	S1.	S2.	S3.	S3. 'SS'	S4.	S4. Fed.	RH				LH
	036 M 6295						1		+		Windscreen Wiper Arm, 10° crank	From Chassis No. 8637 to 9775	
	036 M 6296						1		+		Windscreen Wiper Arm, 5° crank	From Chassis No. 8637 to 9775	
MS. 8.	A026 K 6006		2	2	2						Windscreen Wiper Blade	Upto Chassis No. 7399	
	A036 M 6379					2					Windscreen Wiper Blade	From Chassis No. 7400 to 7894	
	A036 M 6581						2				Windscreen Wiper Blade	From Chassis No. 7895 to 8636	
	036 M 6269						2	2		+	Windscreen Wiper Blade	From Chassis No. 8637	
	036 M 6269						2		+		Windscreen Wiper Blade	From Chassis No. 8637 to 9774	
	036 M 6297						2		+		Windscreen Wiper Blade	From Chassis No. 9775	

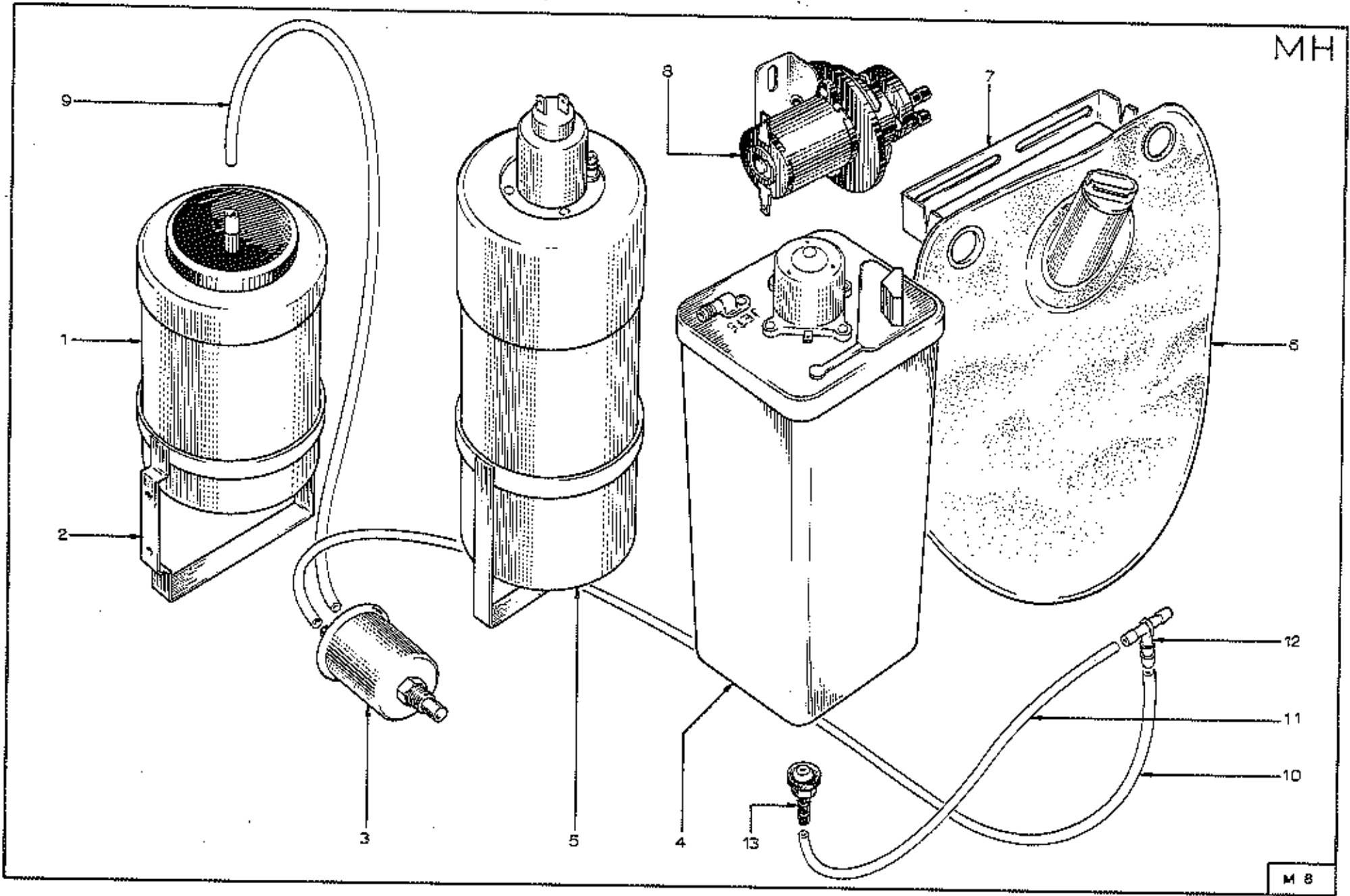

MJ

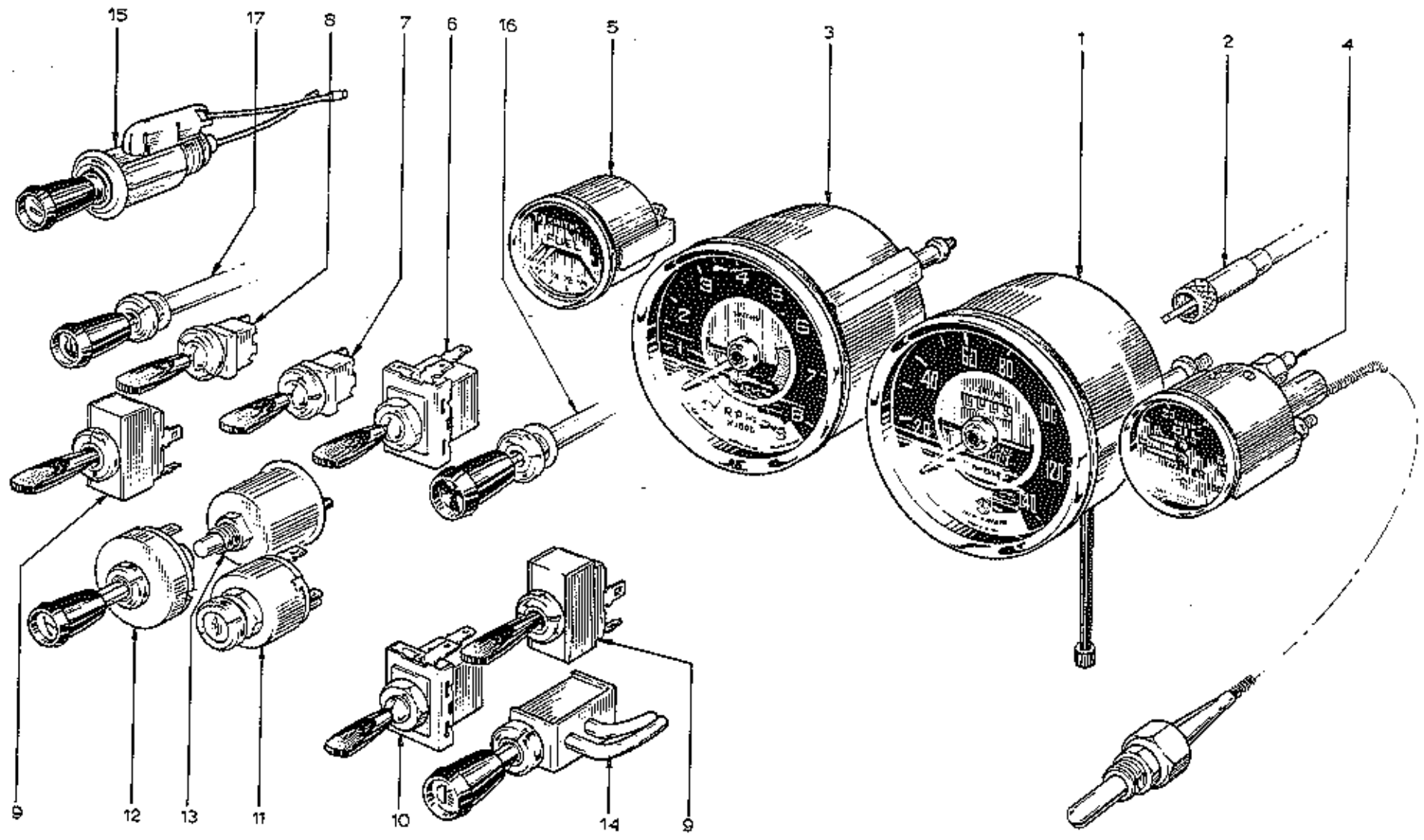

M B

PLATE Ref: No.	PART NO.	ALL	QUANTITY						S4. Fed.	S4. Sprint.	STEERING		DESCRIPTION	CHANGE POINT	BULLETIN REFERENCE
			S1.	S2.	S3.	S3.'SS'	S4.	RH			LH				
XJ.1.	036 M 6101		1	1	1	1						Speedometer mph.	From Chassis No. 5811 to 7399		
	036 M 6103		1	1	1	1						Speedometer kph.			
XJ.2.	036 M 6107	1										Speedometer Cable			
XJ.3.	036 M 6102		1	1	1	1						Tachometer			
XJ.4.	036 M 6104		1	1	1	1						Dual Gauge - Water Temperature/Oil Pressure			
XJ.5.	036 M 6105		1	1	1	1						Fuel Gauge			
XJ.6.	036 B 6018		1	1	1	1						Switch, Heater			
XJ.7.	036 B 6017		1	1	1							Switch, Panel			
XJ.8.	A026 M 6012		1	1	1							Switch, Interior Light			
XJ.9.	036 X 6117					2						Switch, Window Lift			
XJ.10.	036 B 6018		1	1	1							Switch, Lights			
XJ.11.	036 B 6015	1										Switch, Ignition			
	036 X 6144	1										Barrel - Ignition Switch			
XJ.12.	A026 M 6014		1	1	1							Switch - Wiper/Washer			
XJ.13.	A026 M 6008		1	1	1							Pump - Windscreen Washer			
	026 B 0736	1										Valve (replaced by A026 B 0736)			
XJ.14.	A026 B 0736	1										Valve - Headlamp Operating			
	054 M 6053	1										Bezel - Outer) Headlamp Operation			
	054 M 6059	1										Bezel - Inner) Switch to Facia			
XJ.15.	036 X 6031	1										Cigar Lighter			
	036 X 6032	1										Knob - Cigar Lighter			
	A036 X 6382	1										Bulb - Cigar Lighter			
XJ.16.	026 B 0038		1	1	1							Choke Cable - Weber			
XJ.17.	026 B 0037		1	1	1							Heater Cable			
	026 M 6016		1	1	1							Pipe - Oil Pressure Gauge Feed			
	026 M 0003		1	1	1							Pipe - Oil Pressure Gauge Feed			
	026 M 0004		1	1	1							Adaptor - Oil Pressure Gauge			
0571															

PLATE Ref. No.	PART No.	QUANTITY							STEERING		DESCRIPTION	CHANGE POINT	BULLETIN REFERENCE
		ALL	S1.	S2.	S3.	S3. 'SS'	S4.	S4. Fed.	RH	LH			
	036 B 0038					1		1			Choke Cable		
NJ.17.	026 B 0037		1	1	1						Heater Cable	Upto Chassis No. 7399	
	036 B 0037					1					Heater Cable	From Chassis No. 7400 to 7694	
	1026 B 0037							1	1		Heater Cable	From Chassis No. 7695	
	036 B 0039					2		2	2		Nut) Choke/Heater) Cables to Facia)	
	054 N 6058					2		2	2		Bezel - Outer		
	054 N 6059					2		2	2		Bezel - Inner		
	026 N 6016		1	1	1					+	Pipe - Oil Pressure Gauge Feed		
	026 N 0003		1	1	1						Pipe - Oil Pressure Gauge Feed		
	026 N 0004		1	1	1						Adaptor - Oil Pressure Gauge		

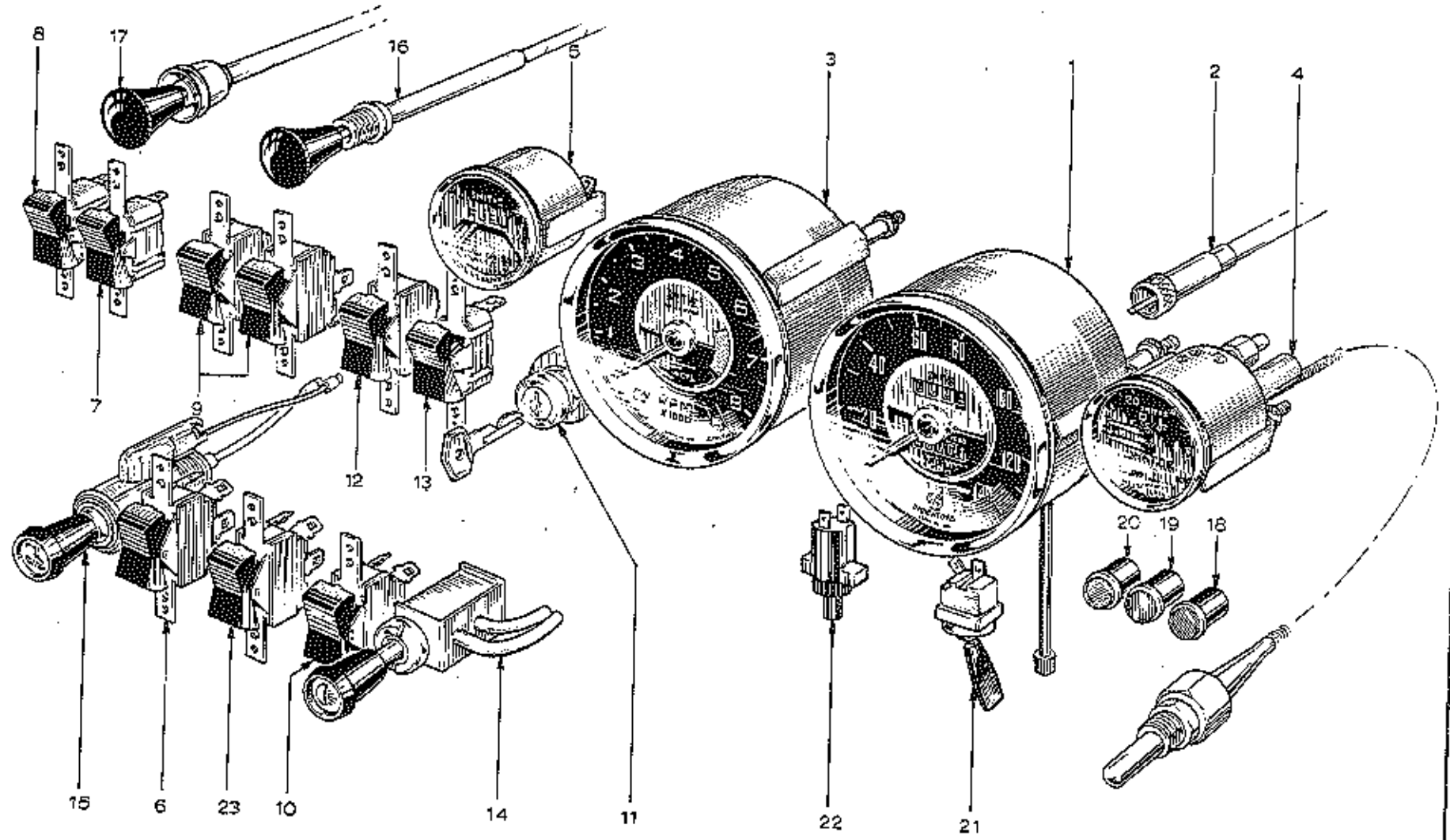

PLATE Ref: No.	PART No.	QUANTITY						STEERING		DESCRIPTION	CHANGE POINT	BULLETIN REFERENCE	
		ALL	S1.	S2.	S3.	S3. 'SS'	S4.	S4. Fed.	RH				LH
NK.1.	036 M 6120						1	1			Speedometer, mph.		
	A036 M 6103						1	1			Speedometer, kph.		
NK.2.	036 M 6107	1									Speedometer Cable		
NK.3.	A036 M 6102						1	1			Tacometer		
NK.4.	A036 M 6104						1	1			Dual Gauge - Water Temperature/Oil Pressure		
NK.5.	A036 M 6105						1	1			Fuel Gauge		
NK.6.	036 M 6095					1	1	1			Switch - Master		
NK.7.	036 M 6094					1	1	1			Switch - Panel		
NK.8.	036 M 6094					1	1	1			Switch - Interior		
	036 M 6057					2	2	2			Switch - Windows	Upto	
NK.9.	036 M 6290						2	2			Switch - Windows	From	
	036 M 6098					1	1	1			Switch - Lights	Upto	
NK.10.	036 M 6264						1				Switch - Lights	From	
	036 M 6094							1			Switch - Lights	From	
NK.11.	036 B 6015	1									Switch - Ignition		
	036 M 6144	1									Barrel - Ignition Switch		
NK.12.	036 M 6099					1					Switch - Wiper		
	036 M 6153						1	1			Switch - Wiper		
NK.13.	036 M 6096					1	1	1			Switch - Washer		
	026 B 0736	-									Replaced by A026 B 0736		
NK.14.	A026 B 0736	1									Valve - Headlamp Operation		
	054 M 6058	1									Bezel - Outer) Headlamp Operation Valve to Facia	
	054 M 6059	1									Bezel - Inner		
NK.15.	036 M 6031	1									Cigar Lighter		
	036 M 6032	1									Knob - Cigar Lighter		
	A036 M 6582	1									Bulb - Cigar Lighter 12v 2.2w		
NK.16.	026 B 0038		1	1	1						Choke Cable - Weber		

PLATE Ref: No.	PART NO.	ALL	QUANTITY						STEERING		DESCRIPTION	CHANGE POINT	BULLETIN REFERENCE	
			S1.	S2.	S3.	S3.155'	S4.	S4. Fed.	S4. Sprint.	RH				LH
NK. 15.	A026 B 0058						1		1			Choke Cable - Weber		
	3026 B 0058						1				*	Choke Cable - Stromberg		
	D026 B 0038						1			*		Choke Cable - Stromberg U.K.		
	036 B 0038				1			1				Choke Cable		
NK. 17.	036 B 0037				1							Heater Cable		From 7400 to 7894
	A026 B 0037					1		1				Heater Cable		From 7895
	036 B 0039				2	2	2	2				Nut)		
	054 M 6058				2	2	2	2				Bracket - Outer)	Choke/Heater Cable to Facia	
	054 M 6059				2	2	2	2				Bracket - Inner)		
	PST5 0406				14	14	14	14				Screw - Switches to Facia		
NK. 18.	026 K 0716				1			1				Warning Lamp - Parking Brake		
NK. 19	036 N 6277				1			1				Warning Lamp - Brake Fail		
NK. 20.	036 M 0096				1	1	1	1				Warning Lamp - Heated Rear Screen		
	A036 M 0134							1				Warning Lamp - Hazard		
NK. 21.	A036 M 6388				1	1	1	1				Switch - Heated Rear Screen (when fitted)		
NK. 22	036 M 6258				1							Switch)		
	036 M 6089							1				Switch)	Brake Fail Test	
	036 M 6200				1	1	1	1				Switch - Parking Brake Warning Light		
NK. 23.	036 K 6109							1				Switch)		Up to Chassis No.
	A036 M 6336							1				Switch)	Hazard Warning	From Chassis No.

ML

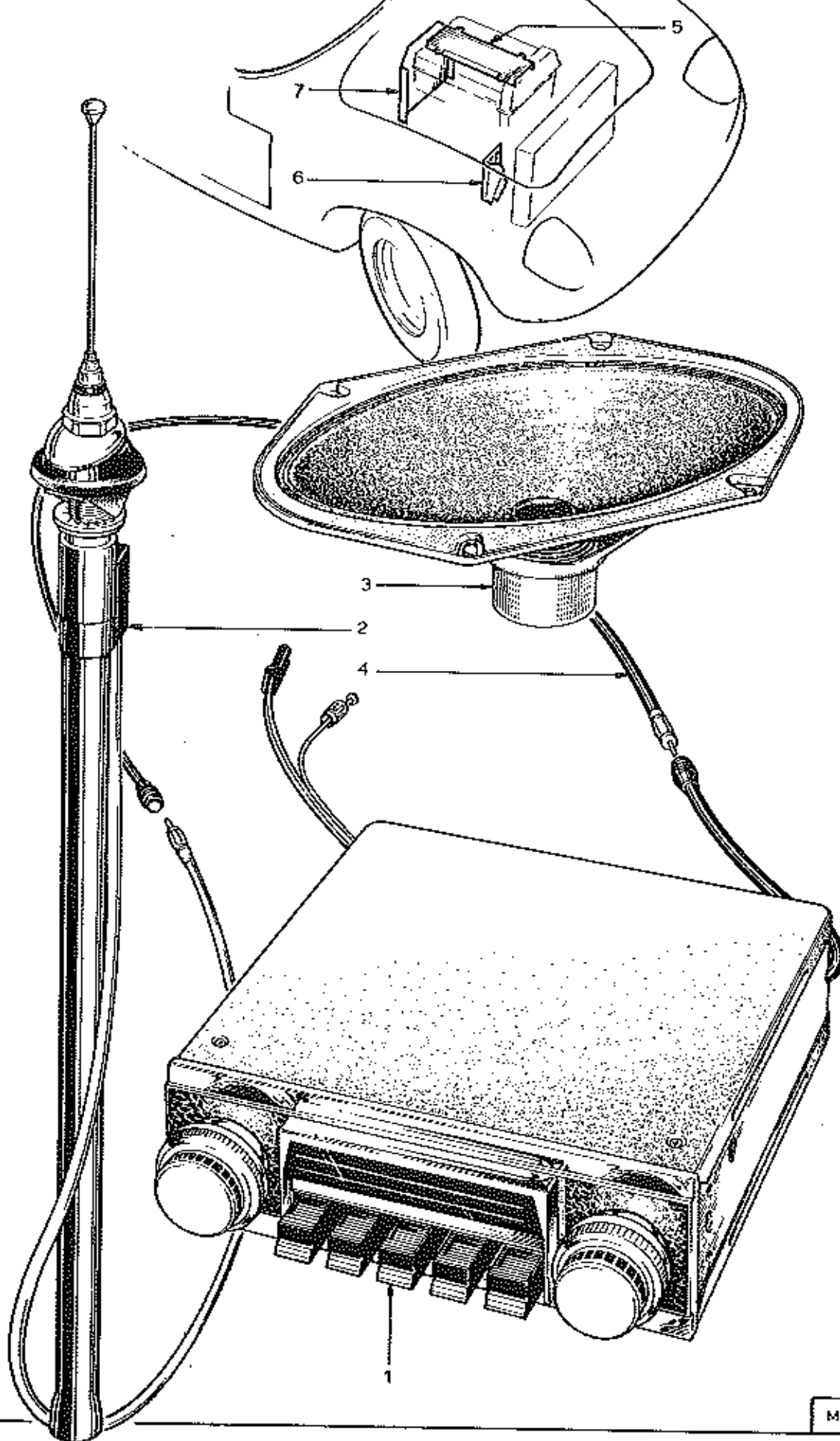

PLATE Ref: No.	PART No.	QUANTITY						STEERING		DESCRIPTION	CHANGE POINT	BULLETIN REFERENCE	
		ALL	S1.	S2.	S3.	S3. 'SS'	S4.	S4. Fed.	RH				LH
	A035 N 6318	2								Radio Receiver with Aerial, Speaker & Fittings	Except U.S.A. Upto Chassis No.		
	036 N 6116	2								Radio Receiver with Aerial, Speaker & Fittings	U.S.A. only		
ML.1.	036 K 6286	1								Radio Receiver, ML/LW			
	054 N 6039	1								Radio Receiver, except U.S.A.			
	054 K 6040	1								Radio Receiver, U.S.A. only			
ML.2.	036 N 6114	1								Aerial, except U.S.A.			
	036 N 6115	1								Aerial, U.S.A. only			
ML.3.	A026 N 6003	1								Speaker	Upto Chassis No.		
	A036 N 6377	2								Speaker	From Chassis No.		
ML.4.	A036 K 6376	1								Jumper Lead, Aerial			
	036 K 0108	-								Replaced by A026 K 0736			
	036 K 0109	-								Replaced by A026 M 0736			
ML.5.	A026 M 0736	1								Screening Plate, Spark Plugs			
ML.6.	026 M 0083	1								Screening Plate, HT Coil			
ML.7.	026 M 0091	1								Screening Plate, Engine Rear			

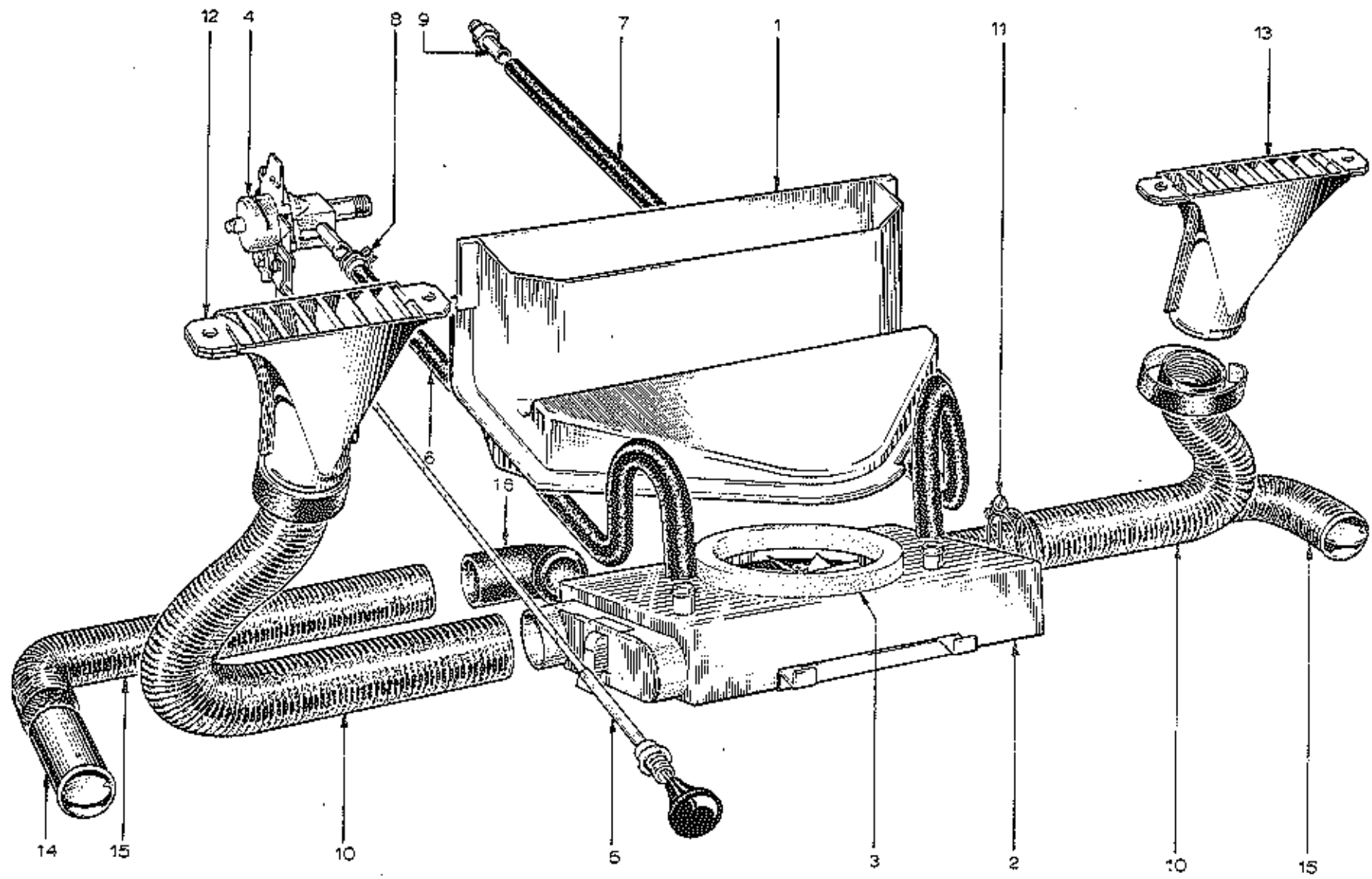

PLATE Ref: No.	PART No.	QUANTITY						STEERING		DESCRIPTION	CHANGE POINT	BULLETIN REFERENCE
		ALL	S1.	S2.	S3.	S3. 'SS'	S4.	S4. Fed.	RH			
PA.1.	026 P 0001	1								Plenum Chamber		
	026 B 0327	1								Seal, Chamber to Body		
	XJCB 0420	3								Bolt } Plenum Chamber Mounting		
	L044 0000	3								Washer }		
	026 P 0002		1	1	1	1				Grommet, Drain Valve	Upto 7894	
	036 B 6166						1	1		Grommet, Drain Valve	From 7895	
PA.2.	026 P 0706		1	1						Heater Unit	Upto 5810	
	036 P 0706				1					Heater Unit	From 5811 to 6599	
	A036 P 0706				1	1	1			Heater Unit	From 6600 to 8787	
	B036 P 0706						1	1		Heater Unit	From 8787	
PA.3.	026 P 0004	1								Heater Intake Seal		
	036 P 6002				1	1	1	1		Fan Motor	From 5811	
PA.4.	036 P 6003	1								Water Valve		
	026 B 0037		1	1	1					Cable, Heater Control	Upto 7399	
PA.5.	A026 B 0037					1	1	1		Cable, Heater Control	From 7400	
	026 B 0313	1								Lockplate)		
	026 B 6059	1								Retaining Nut)		
	026 B 6060	1								Locking Washer) Cable		
	026 B 6061	1								Grommet)		
	026 B 0039	1								Bezel)		
PA.6.	026 P 0005	1								Hose, Heater to Water Valve		
PA.7.	026 P 0006	1								Hose, Heater to Water Pump		
PA.8.	050 P 6002	4								Clip, Hose		
PA.9.	056 K 6010	1								Adaptor, Hose to Water Pump		

PLATE Ref: No.	PART No.	QUANTITY						STEERING		DESCRIPTION	CHANGE POINT	BULLETIN REFERENCE
		ALL	S1.	S2.	S3.	S3. 'SS'	S4.	S4. Fed.	RH			
	026 P 0046		2	2	2	2	2			Tube, Heater to Demist Nozzles	Upto 8786	
PA.10.	036 P 0046						2	2		Tube, Heater to Demist Nozzles	From 8787	
PA.11.	A036 P 6006	4								Clip, Tube		
PA.12.	050 B 6047						1	1		Demist Nozzle, LH) From 5787	
PA.13.	050 B 6048						1	1		Demist Nozzle, RH		
PA.14.	036 B 6063				2	2	2	2		Face Level Vent) From 6500	
PA.15.	036 P 6009				2	2	2	2		Tube, Vent		
PA.16.	036 P 0031				2	2	2	2		Elbow, Tube		

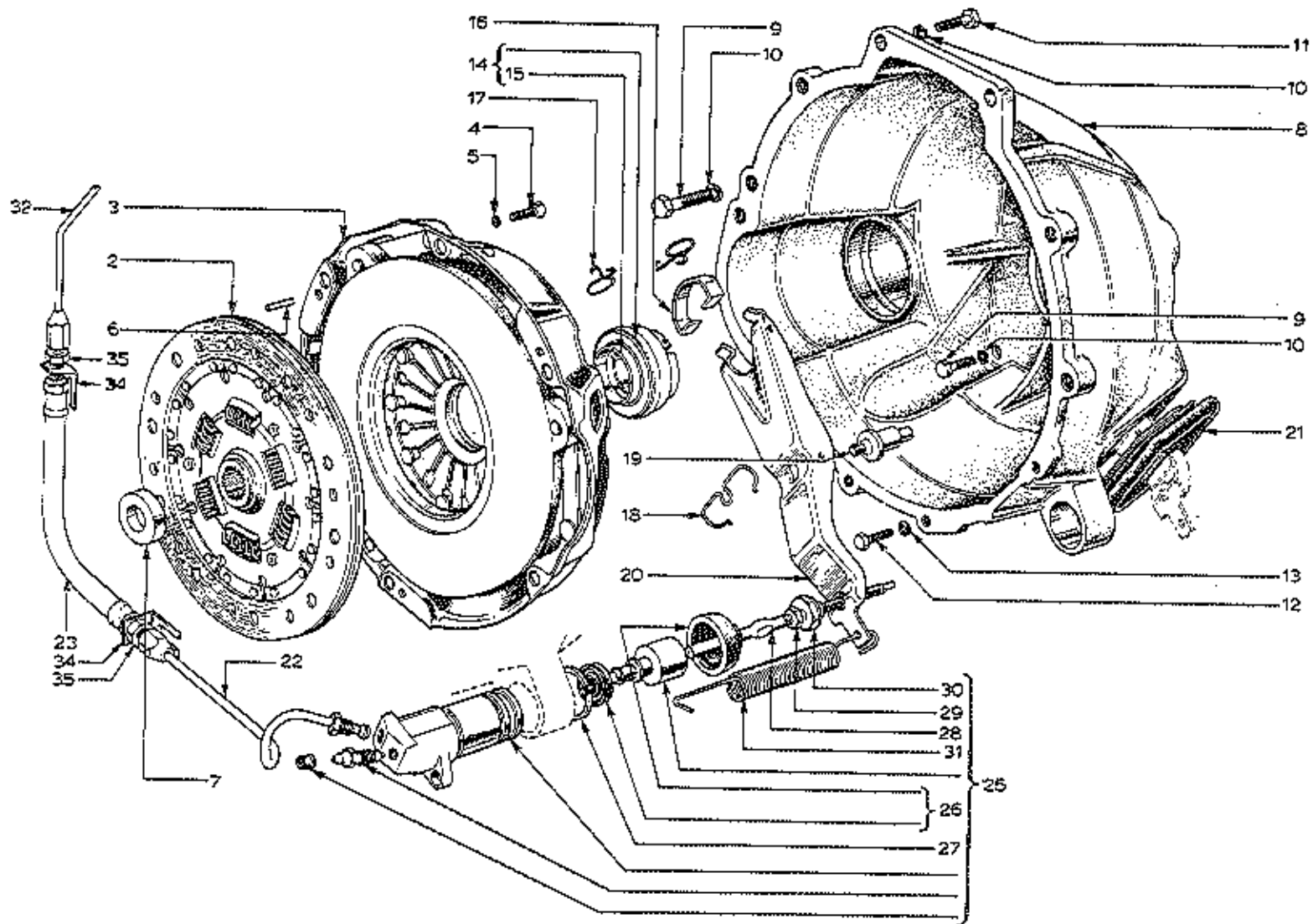
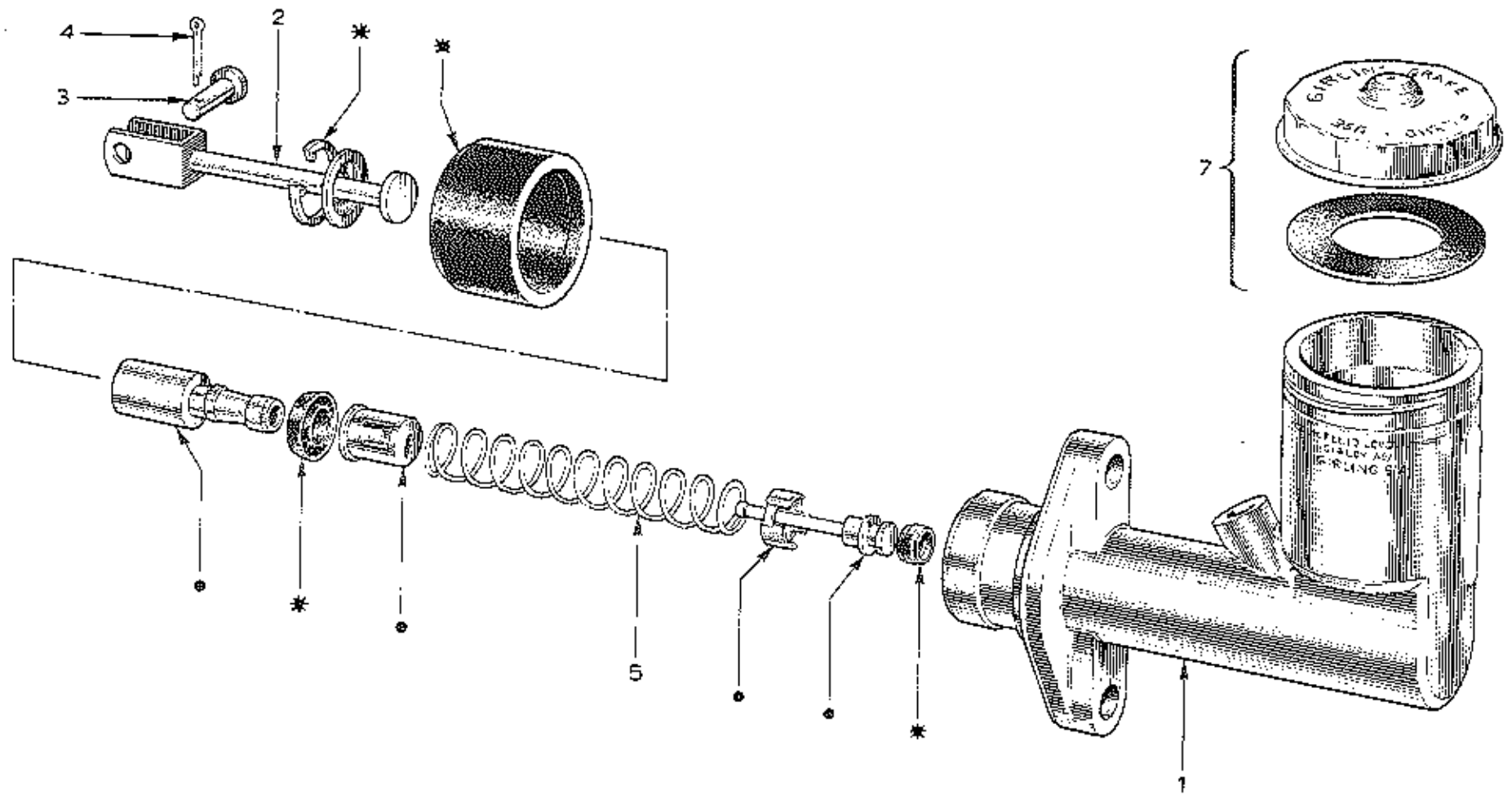

PLATE Ref. No.	PART No.	QUANTITY							STEERING		DESCRIPTION	CHANGE POINT	BULLETIN REFERENCE
		ALL	S1.	S2.	S3.	S3. 'SS'	S4.	S4. Fed.	RH	LH			
	026 Q 0703	1									Replaced by 050 Q 6015		
QA.2.	050 Q 6015	1									Clutch Centre Plate		
	026 Q 0702	1									Replaced by 050 Q 6014		
QA.3.	050 Q 6014	1									Pressure Plate Assembly		
QA.4.	XUFB 0514	6									Bolt)		
QA.5.	115	6									Washer)	Clutch Assembly to Flywheel	
QA.6.	036 Q 6004	3									Dowel Pin)		
CA.7.	E70-7600	1									Spigot Bearing, Close Ratio		Upto Engine No. LP7799
	105 E 7600A	1									Spigot Bearing, Semi-Close Ratio	From Engine No. LP7800	
												to	
	036 E 6006	1									Spigot Bearing, Semi-Close Ratio	From Engine No.	
												to 19499	
	036 E 6019	1									Spigot Bearing	From Engine No. 18500	Service
QA.8.	A026 Q 6114 (105E7500B)	1									Bell Housing		
QA.9.	27	4									Bolt)		
QA.10.	L06W 0000 (34837-132)	6									Washer)	Bell Housing to Engine	
QA.11.	25	2									Bolt)		
QA.12.	XUCB 0408	3									Bolt)		
QA.13.	L04W 0000	3									Washer)		
QA.14.	A036 Q 6040	1									Release Bearing		
QA.15.	A026 Q 6007 (125 E 7571)	1									Hub - Release Bearing		
QA.16.	A026 Q 6004 (E308-CD-7)	1									Link - Release Bearing to Fork		
QA.17.	A026 Q 6012 (109 E 7605B)	2									Clip - Release Bearing to Fork		
C7.70													

PLATE Ref. No.	PART No.	QUANTITY						STEERING		DESCRIPTION	CHANGE POINT	BULLETIN REFERENCE	
		ALL	S1.	S2.	S3.	S3. 'SS'	S4.	S4. Fed.	RH				LH
QA.18.	A026 Q 6011 (109 E 7562)	1								Spring - Release Fork			
QA.19.	A026 Q 6009 (109 E 7522)	1								Pin - Release Fork			
QA.20.	A026 Q 6008 (109 E 7511)	1								Fork - Clutch Release			
QA.21.	A026 Q 6003 (E335 GD 7)	1								Gaiter - Clutch Release Fork			
	036 Q 6021	1								Replaced by 026 J 6003 together with: 2 off 036 Q 0031 Bracket 1 off 036 Q 6037 Hose 1 off 036 Q 6038 Bundy Pipe 2 off L06W 0000 Washer 2 off AUPH 060F Nut 1 off A04W 0904 Washer	Upto Chassis No. 8849	Service II 1969/3	
	036 Q 6022	-								Replaced by 026 J 6003 together with: 2 off 036 Q 0031 Bracket 1 off 036 Q 6037 Hose 1 off 036 J 6039 Bundy Pipe 2 off L06W 0000 Washer 2 off AUPH 060F Nut 1 off A04W 0904 Washer	Upto Chassis No. 8849	Service II 1969/3	
	036 J 6033	-								Replaced by 026 J 6003			
QA.22.	026 J 6003	1								Bundy Pipe	From Chassis No. 8850		
QA.23.	036 J 6037	1								Hose	From Chassis No. 8850		
QA.25.	036 Q 6025	1								Slave Cylinder - Clutch			
QA.26.	036 Q 6026	AR								Repair Kit			

PLATE Ref. No.	PART No.	QUANTITY							STEERING		DESCRIPTION	CHANGE POINT	BULLETIN REFERENCE
		ALL	S1.	S2.	S3.	S3. 'SS'	S4.	S4. Fed.	RH	LH			
QA.27.	A026 Q 6006 (BDA 7059B)	1									Circlip		
QA.28.	A026 Q 6005 (B310 GD 7)	1									Push Rod		
QA.29.	339235	1									Nut) Slave Cylinder Push Rod Nut) to Operating Arm		
QA.30.	E511 GD 7	1									Return Spring		
QA.31.	A026 Q 6010 (109 E 7525)	1											
QA.32.	036 Q 6038	1							+		Bundy Pipe - Master Cylinder to Bracket	From Chassis No. 8850	
	036 Q 6039	1								+	Bundy Pipe - Master Cylinder to Bracket	From Chassis No. 8850	
QA.34.	056 Q 0031	2									Bracket	From Chassis No. 8850	
QA.35.	KUFR 060P	2									Nut	From Chassis No. 8850	
	L06N 0000	2									Washer	From Chassis No. 8850	
	A04W 0904	1									Washer	From Chassis No. 8850	



● PART OF - 1
* PART OF - 6

PLATE Ref. No.	PART No.	QUANTITY						STEERING		DESCRIPTION	CHANGE POINT	BULLETIN REFERENCE	
		ALL	S1.	S2.	S3.	S3. 'SS'	S4.	S4. Fed.	RH				LH
QB.1.	036 Q 6019	1							+	Master Cylinder - Clutch	Up to Chassis No.		
	036 Q 6055	1								Master Cylinder - Clutch	Up to Chassis No.		
QB.2.	036 Q 6020	1								Push Rod			
QB.3.	430 B	1								Clevis Pin			
QB.4.	415 A	1								Split Pin			
QB.5.	036 Q 6033	1								Spring			
QB.6.	036 Q 6024	2								Repair Kit			
QB.7.	036 Q 6036	1								Cap and Gasket			
	XJPE 0524	2								Bolt	} Master Cylinder to Bulkhead		
	AC5U 1007	2								Washer			
	YUEN 050F	2								Nut			

RA

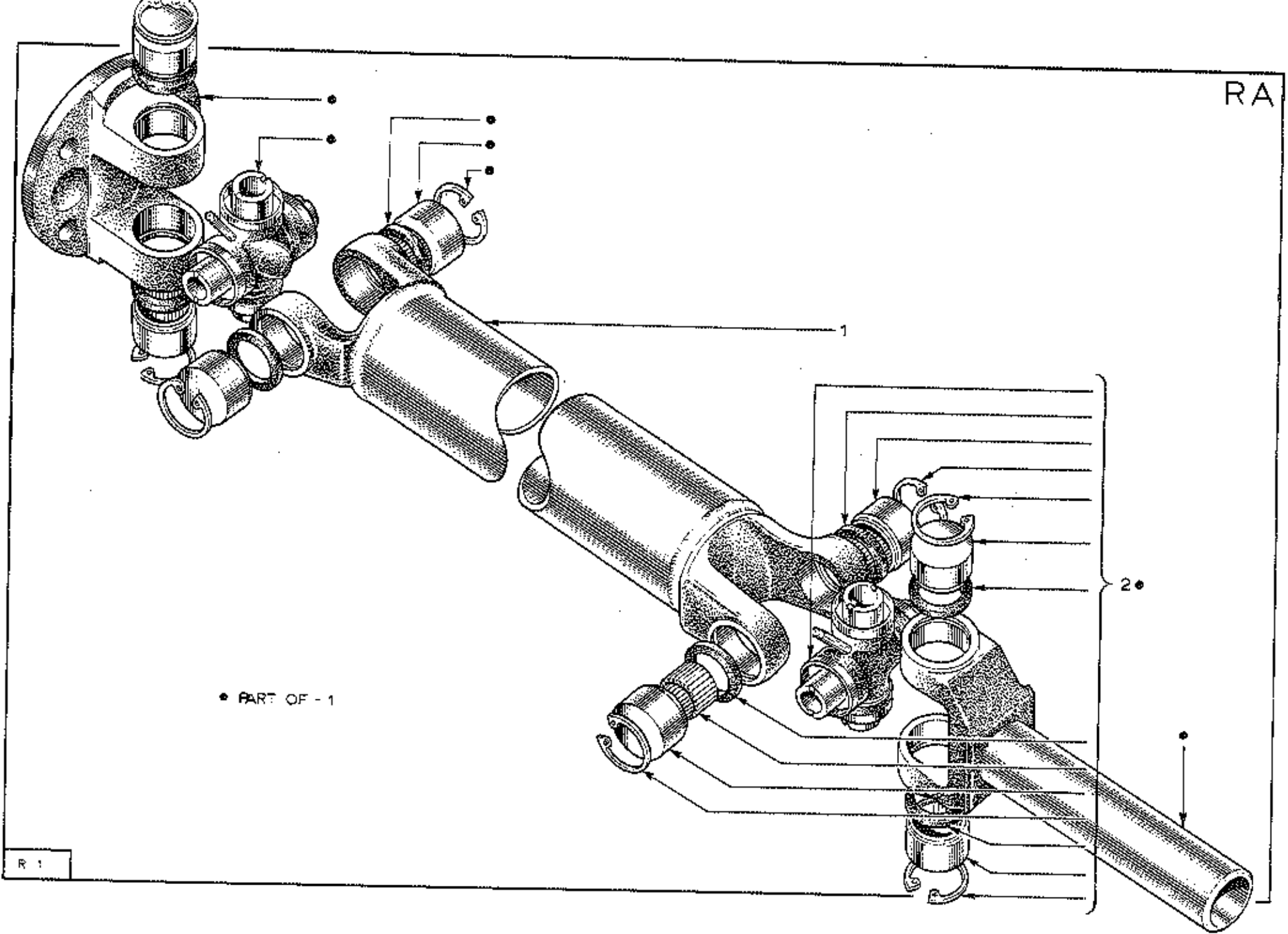

• PART OF - 1

R 1

PLATE Ref: No.	PART No.	QUANTITY						STEERING		DESCRIPTION	CHANGE POINT	BULLETIN REFERENCE	
		ALL	S1.	S2.	S3.	S3. 'SS'	S4.	S4. Fed.	RI				LH
RA.1.	026 R 0001	1								Prop. Shaft, - Close Ratio Gearbox			
	036 R 0001	1								Prop. Shaft, - Semi Close Ratio Gearbox			
RA.2.	036 R 6013	3								Bearing Kit			

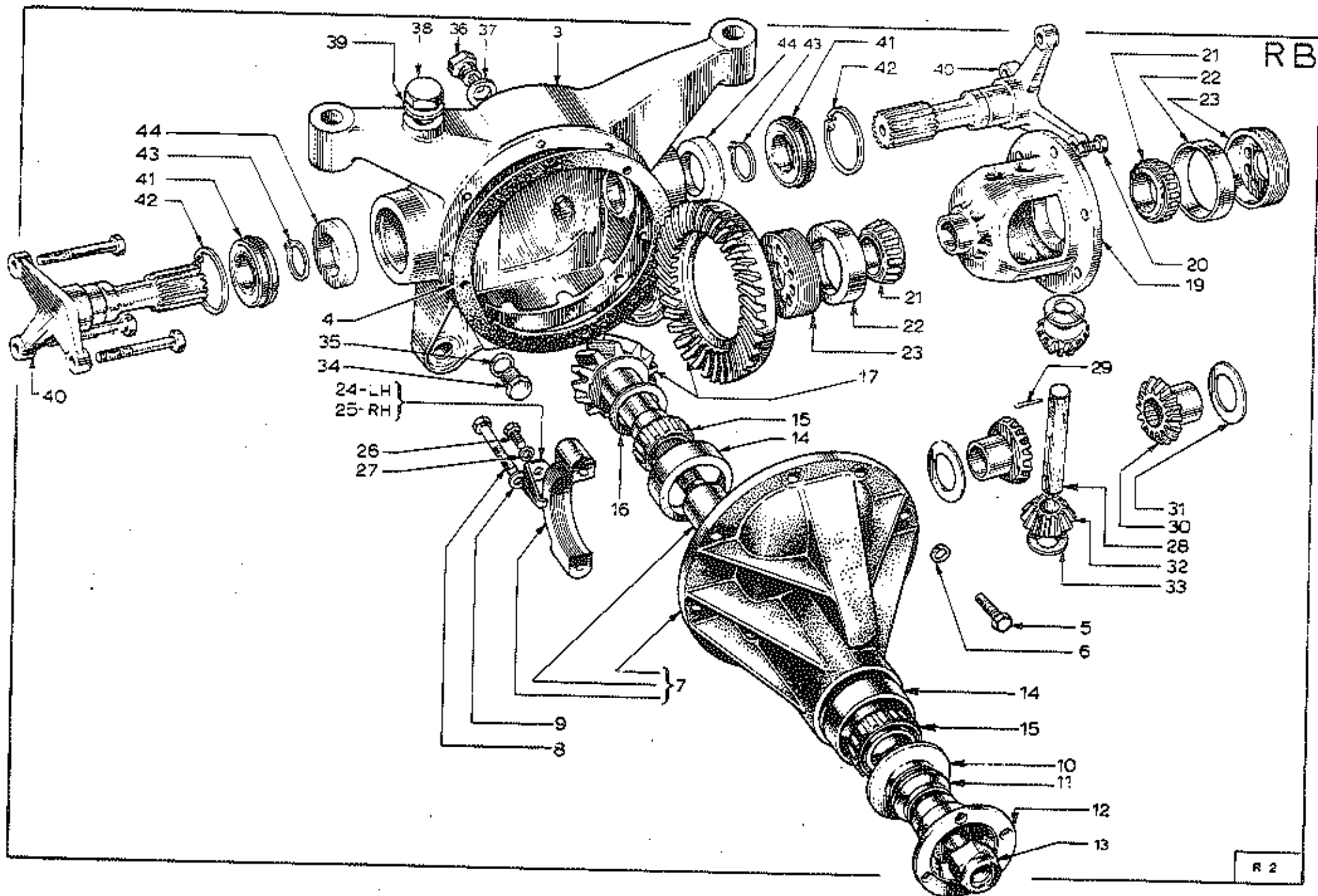

PLATE Ref: No.	PART NO.	QUANTITY							STEERING		DESCRIPTION	CHANGE POINT	BULLETIN REFERENCE	
		ALL	S1.	S2.	S3.	S3.'SS'	S4.	S4. Fed.	S4. Sprint.	RH				LH
	026 R 0702	1										Differential Assembly 3.9 : 1		
	A036 R 6054W	1										Differential Assembly 3.55 : 1) Optional		
	A026 R 0702	1										Differential Assembly 3.77 : 1)		
RB.5.	A026 R 004	1										Differential Case		
RB X050R6001Z	A036 R 6000	2										Mounting)		
	050 R 0027	2										Bolt)		
	YUPH 0607	2										Nut)	Differential to Chassis	
	026 R 0003	6										Washer)		
	A06W 2006	2										Washer)		
	XUPS 0512	4										Bolt)		
	L05W 0000	4										Washer)	Mounting to Chassis	
RB.4.	026 E 0014	1										Gasket)		
RB.5.	XUCS 0516	8										Bolt)	Nose Piece to Differential Case	
RB.6.	A036 R 6052	8										Washer)		
RB.7.	A036 R 6036	1											Differential Case	
RB.8.	XUCS 0516	4										Bolt)		
RB.9.	L05W 0000	4										Washer)	Cap to Differential Carrier	
RB.10.	A036 R 6017	1										Seal		
RB.11.	A036 R 6034	1										Deflector		
	105 E 4851B	1										Pinion Flange (3.9 : 1)		
RB.12.	A036 R 6022	1										Pinion Flange (3.55 : 1 and 3.77 : 1)		
RB.13.	114274 ES	1										Nut		
	A036 R 6030	1										Spacer)		
RB.14.	A036 R 6026	2										Cup)	Pinion Bearing	
RB.15.	A036 R 6033	2										Cone)		

0571

RB.1.

PLATE Ref: No.	PART NO.	ALL	QUANTITY						STEERING		DESCRIPTION	CHANGE POINT	BULLETIN REFERENCE		
			S1.	S2.	S3.	S3.'SS'	S4.	S4. Fed.	S4. Sprint.	RH				LH	
RB. 16.	A036 R 6040 (105 E 4672A)	AR										Shim - Pinion Adjustment 0.1304 - 0.1308 ins.			
	A036 R 6041 (105 E 4672B)	AR										Shim - Pinion Adjustment 0.1314 - 0.1318 ins.			
	A036 R 6042 (105 E 4672C)	AR										Shim - Pinion Adjustment 0.1324 - 0.1328 ins.			
	A036 R 6043 (105 E 4672D)	AR										Shim - Pinion Adjustment 0.1334 - 0.1338 ins.			
	A036 R 6044 (105 E 4672E)	AR										Shim - Pinion Adjustment 0.1344 - 0.1348 ins.			
	A036 R 6045 (105 E 4672F)	AR										Shim - Pinion Adjustment 0.1354 - 0.1358 ins.			
	A036 R 6046 (105 E 4672G)	AR										Shim - Pinion Adjustment 0.1364 - 0.1368 ins.			
	A036 R 6047 (105 E 4672H)	AR											Shim - Pinion Adjustment 0.1374 - 0.1378 ins.		
	A036 R 6048 (105 E 4672J)	AR											Shim - Pinion Adjustment 0.1384 - 0.1388 ins.		
	A036 R 6049 (105 E 4672K)	AR											Shim - Pinion Adjustment 0.1394 - 0.1398 ins.		
	A036 R 6050 (105 E 4672L)	AR											Shim - Pinion Adjustment 0.1404 - 0.1408 ins.		
	A036 R 6051 (105 E 4672M)	AR											Shim - Pinion Adjustment 0.1414 - 0.1418 ins.		
	A036 R 6052 (105 E 4672N)	AR											Shim - Pinion Adjustment 0.1424 - 0.1428 ins.		
		026 R 0703	1										Crown Wheel and Pinion, 3.9 : 1		
RB. 17.	026 R 0703A	1										Crown Wheel and Pinion, 3.55 : 1			
	2920 E 4209	-										Replaced by 2930 E 4209 F			
	2930 E 4209 F	1										Crown Wheel and Pinion, 3.77 : 1			
RB. 19.	A036 R 6037 (105 E 4205B)	1										Housing - Differential Gear			
RB. 20.	A036 R 6030 (115375 ES)	6										Belt - Crown Wheel to Hub			

PLATE Ref: No.	PART NO.	QUANTITY								STEERING		DESCRIPTION	CHANGE POINT	BULLETIN REFERENCE
		ALL	S1.	S2.	S3.	S3.'SS'	S4.	S4. Fed.	S4. Sprint.	RH	LH			
RB.21.	A036 R 6024 (105 E 4221A)	2										Bearing)) Differential Gear Housing		
RB.22.	A036 R 6025 (105 E 4222A)	2										Cup)		
RB.23.	A036 R 6016 (105 E 4067)	2										Nut - Differential Adjustment		
RB.24.	A036 R 6026 (E0A 4143B)	1										Lockplate, LH		
RB.25.	A036 R 6027 (E0A 4143B)	1										Lockplate, RH		
RB.26.	A036 R 6031 (20340 S7)	2										Bolt)) Lockplate		
RB.27.	A036 R 6032	2										Washer)		
RB.28.	A036 R 6036 (105 E 4311B)	1										Shaft - Differential Pinion		
RB.29.	A036 R 6019 (105 E 4341)	1										Pin		
RB.30.	A036 R 6039 (105 E 4236)	2										Gear - Differential		
RB.31.	A036 R 6033 (2030 E 4228)	2										Thrust Washer		
RB.32.	A036 R 6035 (105 E 4215)	2										Gear - Differential Pinion		
RB.33.	A036 R 6029 (2030 E 4230)	2										Thrust Washer		
RB.34.	036 R 6008	1										Drain Plug		
RB.35.	036 R 6009	1										Seal Ring - Drain Plug		
RB.36.	036 R 6010	1										Plug, Filler/Level		
RB.37.	036 R 6011	1										Seal Ring - Filler/Level Plug		
RB.38.	A026 R 0009	1										Breather		

PLATE Ref: No.	PART NO.	ALL	QUANTITY						STEERING		DESCRIPTION	CHANGE POINT	BULLETIN REFERENCE
			S1.	S2.	S3.	S3.'SS'	S4.	S4. Fed.	S4. Sprint.	RH			
RB. 39.	036 R 6012	1									Seal Ring - Breather		
RB. 40.	A026 R 0005	2									Drive Shaft, Inboard		
	9026 R 0005							2			Drive Shaft, Inboard		
	036 D 6001	2									Bearing		
RB. 41.	036 D 6017	2									Bearing		
RB. 42.	036 D 6006	2									Circlip - Internal		
RB. 43.	036 D 6007	2									Circlip - External		
RB. 44.	036 R 6007	2									Seal		

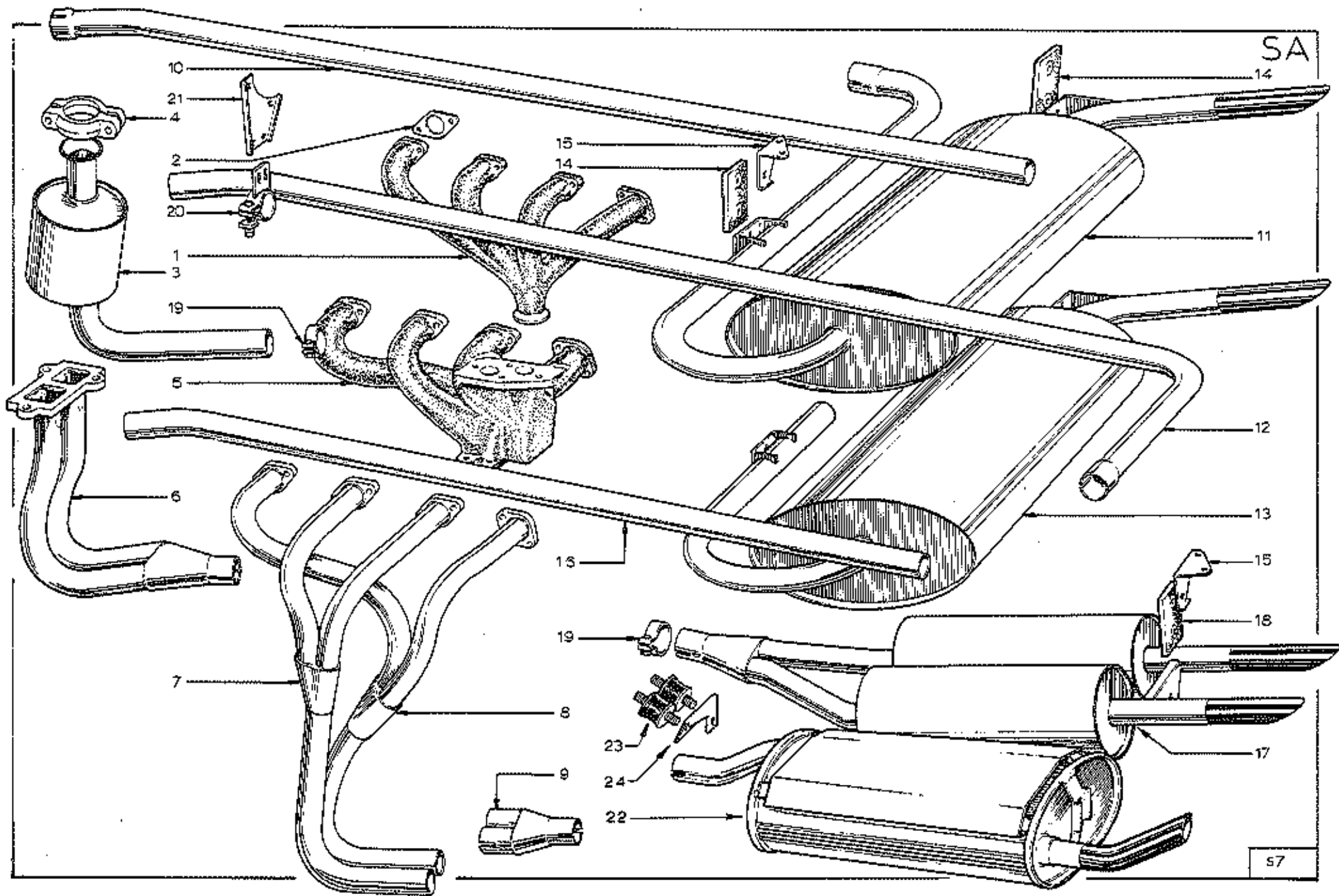

PLATE Ref: No.	PART NO.	QUANTITY						S4. Fed.	S4. Sprint.	STEERING		DESCRIPTION	CHANGE POINT	BULLETIN REFERENCE
		ALL	S1.	S2.	S3.	S3.'SS'	S4.			RH	LH			
SA.1.	026 S 0001		1	1	1	1	1					Manifold, Std. (replaced by items 7, 8, 9)		
	A026 S 0001A			1	1	1	1					Manifold, S/E (replaced by items 7, 8, 9)		
SA.2.	026 S 0004		4	4	4	4	4					Gasket		
SA.3.	026 S 0002A		1	1	1							Downpipe, Std. (male)	to 6639	
	A026 S 0002A				1	1	1					Downpipe, Std. (female)	From 6640	
SA.4.	A026 S 6192		1	1	1	1	1					Clamp)		
	A026 S 6193		2	2	2	2	2					Bolt)		
	A05 V 1007		2	2	2	2	2					Washer)		
	A026 S 6194		2	2	2	2	2					Nut)		
	026 S 0001A											Manifold, S/E (east) - No longer available		
SA.5.	026 S 0001B							1				Manifold, Emission (replaced by A026 S 0001)		
	A026 S 0001							1				Manifold, Emission		
SA.2.	026 S 0004							4				Gasket		
SA.6.	B026 S 0002				1	1	1	1				Downpipe, S/E (female)	From 6640	
	W 0104				3	3	3	3				Allen Screw)	To 6649	
	L25W 0000				3	3	3	3				Washer)		
	MPCT 0526				3	3	3	3				Stud)		
	026 S 0042				3	3	3	3				Nut, Brass)	From 6650	
SA.7.	050 S 0151						1	1				Manifold, cylinders 2 & 3		
SA.8.	050 S 0150						1	1				Manifold, cylinders 1 & 4		
SA.9.	050 S 0152						1	1				'Y' box	From 6650	
	050 S 6004						2	2				Clip, Manifolds to 'Y' box		
SA.2.	026 S 0004						4	4				Gasket		
SA.10.	A026 S 0005		1	1								Intermediate Pipe	To 6639	
SA.11.	A026 S 0707		1	1								Silencer		

PLATE Ref: No.	PART No.	QUANTITY						STEERING		DESCRIPTION	CHANGE POINT	BULLETIN REFERENCE	
		ALL	S1.	S2.	S3.	S3. 'SS'	S4.	S4. Fed.	RH				LH
SA.12.	B026 S 0003				1	1				Intermediate Pipe	From 6540 to 7894		
SA.15.	B026 S 0707				1	1				Silencer	From 6540 to 7894		
SA.14.	036 S 6004	2	2	2	2					Insulator)	Upto 7894		
SA.15.	036 S 6002	2	2	2	2					Bracket)	Upto 7894		
	XUFS 0516	4	4	4	4					Screw)			
	LUFN 050F	8	8	8	8					Nut)	Transverse Silencer to Body		
	A05W 1007	4	4	4	4					Washer)			
	XUFS 0512	4	4	4	4					Screw)			
	A05W 1607	4	4	4	4					Washer)			
SA.16.	036 S 0003						1	1		Intermediate Pipe	From 7895		
SA.17.	036 S 0707						1	1		Silencer			
SA.18.	036 S 0094						1	1		Insulator)			
SA.15.	036 S 6002						1	1		Bracket)			
	XUFS 0516						2	2		Screw)			
	LUFN 050F						4	4		Nut)	Silencer to Body	From 7895	
	A05W 1007						2	2		Washer)			
	XUFS 0512						2	2		Screw)			
	A05W 1607						2	2		Washer)			
SA.19.	050 S 6006	2								Clip - Intermediate Pipe to Silencer & Downpipe			
SA.20.	026 S 0088	1								Support Clip			
SA.21.	026 F 0010	1								Mounting Bracket			
	XUFS 1010	2								Screw)			
	L05W 060P	2								Washer)	Support Clip to Mounting Bracket		
	LUFN 100P	2								Nut)			

PLATE Ref: No.	PART NO.	ALL	QUANTITY						STEERING		DESCRIPTION	CHANGE POINT	BULLETIN REFERENCE			
			S1.	S2.	S3.	S3. 'SS'	S4.	S4. Fed.	S4. Sprint.	RH				LH		
	A036 S 0179										1			Intermediate Pipe		
SA.22.	A036 S 0180										1			Silencer		
SA.23.	050 S 0156										2			Insulator		
SA.24.	A036 S 0178										1			Bracket		
	XUPS 0512										1			Screw, Bracket		
	A05W 1606										2			Washer)		
	050 S 0157										2			Washer) Insulator		
	XUPM 050F										4			Nut)		
SA.15.	036 S 6002										1			Bracket)		
SA.16.	036 S 0094										1			Insulator)		
	XUPS 0516										2			Screw)		
	LEFM 050F										4			Nut) Silencer to Body		
	A05W 1007										2			Washer)		
	XUPS 0512										2			Screw)		
	A05W 1607										2			Washer)		

Can replace
earlier
systems.

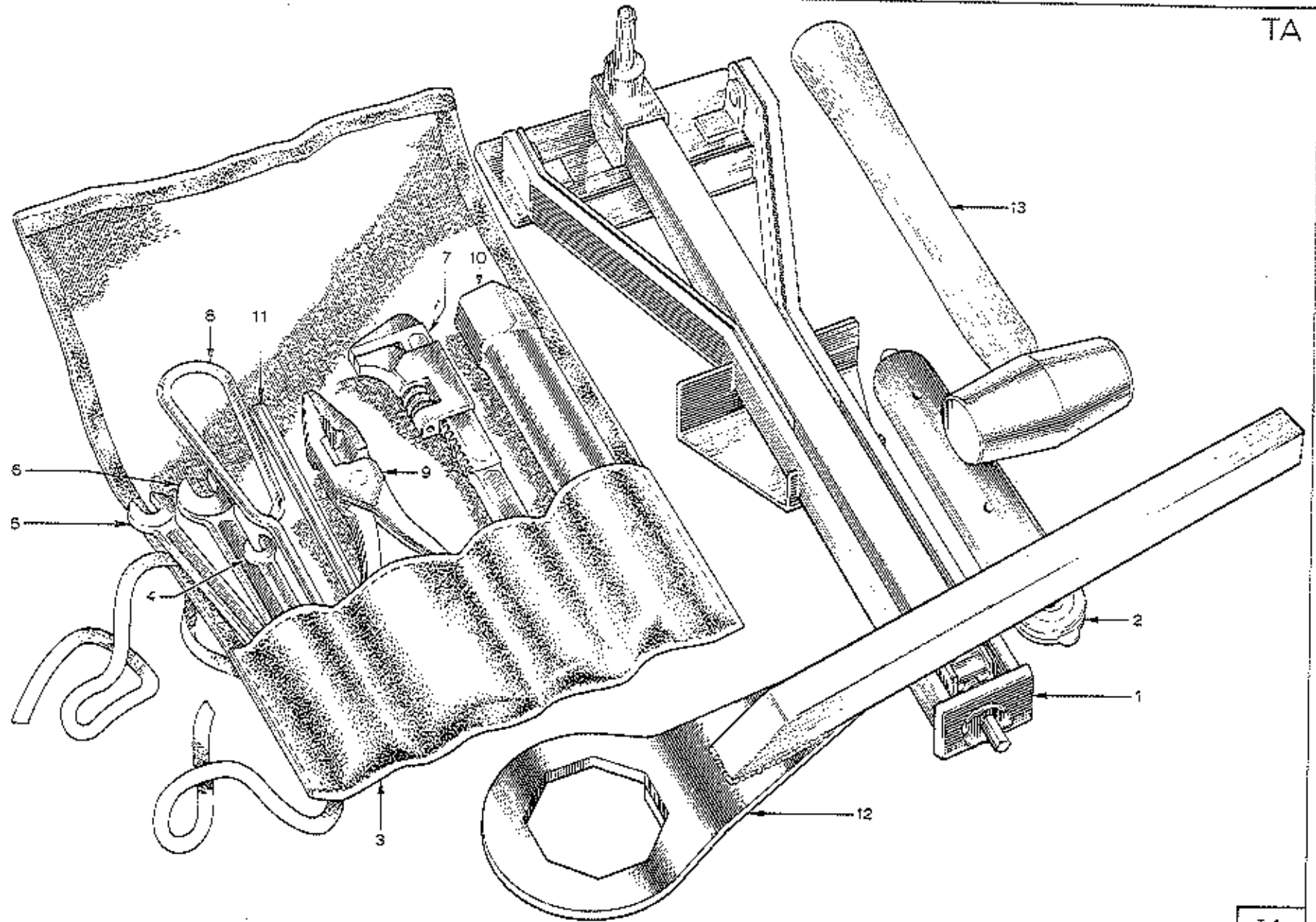

PLATE Ref: No.	PART NO.	ALL	QUANTITY					S4. Fed.	S4. Sprint.	STEERING		DESCRIPTION	CHANGE POINT	BULLETIN REFERENCE
			S1.	S2.	S3.	S3.'SS'	S4.			RH	LH			
	050 T 0002	1										Jack (replaced by A036 T 0545)		
TA.1.	A036 T 0345	1										Jack		
TA.2.	A036 T 6016	1										Handle, Jack Operating		
	050 T 0003	1										Ratchet		
TA.3	A036 T 6014	1										Stowage Bag - Jack		
TA.4	026 T 6001	1										Tool Kit		
TA.5	036 T 6000	1										Spanner - 2BA x 45A		
TA.6	036 T 6001	1										Spanner - 3/4 in. x 7/16 in. A"		
TA.7	036 T 6002	1										Spanner - 1/2 in. x 9/16 in. A"		
TA.8	036 T 6003	1										Spanner - Adjustable		
TA.9.	036 T 6004	1										Screwdriver		
TA.10	036 T 6005	1										Pliers		
TA.11	036 T 6006	1										Spanner - 14 mm. (Spark Plugs)		
TA.12	036 T 6007	1										Tommy Bar		
	W 0100	1										Spanner, Wheel Nuts - Short		
TA.13.	050 T 0541	1										Spanner, Wheel Nuts - Long		
TA.14.	026 T 6001	1										Hammer, Wheel Nuts - Winged		
	026 T 6000	1										Wrench, Bolt-on Wheels		
	046 T 6002	2										Strap - Tool Roll Securing		
	036 T 324/5	1										Owner's Handbook		
	036 T 3260	1										Service Voucher Book		
	036 T 325H 325H	AR										Service Parts List		
	036 T 327	AR										Workshop Manual		
	036 T 328/3	AR										Labour Schedule		