



Lotus

ELAN + 2

SERVICE PARTS LIST

Lotus Cars Limited

Norwich, Norfolk, NR14 8EZ, England. Telex 97401
Telephone: (0953) 608000 Telefax: (0953) 606884

Part No. X050T0325H

© Lotus Cars Ltd. 1976

Updated 2nd February 2015

CONDITIONS OF SALE AND WARRANTY

We reserve the right to make changes or improvements in the construction or equipment of our products at any time. It is our general policy, however, to supply components to the latest specification.

DELIVERY

Any date quoted for delivery is an estimate and under no circumstances shall the Company be liable for delay in delivery, howsoever occurring.

PRICE

Goods purchased will be supplied at the price ruling at the date of delivery. Lotus Cars Limited reserve the right to alter prices without previous notice. All prices are ex-factory, packing and carriage extra.

PAYMENT

Terms of payment are strictly CASH ON DELIVERY except where prior credit facilities have been arranged.

CORRESPONDENCE

All correspondence relating to parts must carry both the order number and the invoice number.

PART NUMBERS

Part numbers must always be quoted on all correspondence, advise notes, invoices and parts order forms.

LIABILITY

The Company's liability is limited as set out below; any implied condition or warranty is hereby excluded, and the Company will not be liable in damages for any injury or loss, damage or expense howsoever incurred or arising in connection with goods ordered hereunder.

DAMAGED PARTS

Damage to received parts should be assumed to have occurred in transit, and claims should be made on the carriers and/or their Insurance Company. Parts will not be accepted for credit unless previously agreed. Carriage of parts returned will be at the purchaser's expense, unless previously agreed.

VARIATION

No variation of these conditions or this Warranty shall be binding on the Company unless in writing signed by a Director on behalf of this Company.

1. The Company will during the Warranty period of THREE MONTHS at their sole option, repair or replace free of charge to the purchaser any part which in their opinion is defective owing to faulty workmanship or materials; the cost of carriage and any labour costs incurred in dismantling or reassembly shall be charged to the purchaser.
2. Where the Warranty period is THREE MONTHS, the Company will within the remaining period of the original three months from the date of supply, repair or replace on the terms of the foregoing clause any part supplied under that clause which in the Company's opinion is defective owing to faulty materials or workmanship.
3. The Company's undertaking to repair or replace applies ONLY to parts of Lotus design, that is, parts manufactured by, or to the specification of one of the Lotus Group of Companies. The Company will be under no legal liability in respect of parts not of Lotus design but will, during the Warranty period, at the request of the purchaser (who shall reimburse the Company for any expense incurred) take reasonable steps to secure the repair or replacement by the manufacturer of any such part which may be defective.
4. Should the Company in their discretion carry out extra work or supply any extra parts free of charge, they shall be under no legal liability of any kind in connection therewith, and the provisions of the Warranty shall not be deemed in any way to have been waived.

CLAIMS UNDER WARRANTY

Claims for the replacement of material or parts under Warranty must always be submitted to the supplying Distributor for the area concerned. All faulty material in the United Kingdom must be correctly labelled and returned to Lotus Cars Limited. For all other territories faulty material must be held by the supplying Distributor pending settlement of the claim. The Factory will NOT accept charges for the return of such parts or the packing or the crating of the same. In all cases of claims under Warranty, the decision of Lotus Cars Limited is final.

1. No claim under Warranty will be accepted by the Company if after delivery:
 - a. Goods sold have been used in connection with motor racing or any motor competition.
 - b. Defective parts have been altered or identification numbers removed.
 - c. Damage occurred through mishandling or misuse.
 - d. Modifications that have been carried out on the vehicle which are outside the specifications provided for by the Company or when genuine parts have been replaced by parts of another origin.
2. The Company may reject a claim under Warranty unless:
 - a. Parts claimed to be defective are sent to the Company carriage paid promptly after the discovery of the fault.
 - b. Parts are properly packed and labelled, with all necessary identification numbers recorded.
 - c. The purchaser furnished full information as to the purchase of the goods and the nature of the claim.

INTRODUCTION

This publication contains all assemblies and parts sold as spares; it enables one to determine with precision their Part Numbers and to identify them from the illustrations.

Vehicle Chassis Number

The method of identifying a vehicle, whether Component-Built or Fully-Built, is by use of the Vehicle Chassis Number which is comprised of code numbers as shown below. The Vehicle Chassis Number will be found stamped on a plate which is fixed to the left-hand side of the engine bulkhead.

50/01234

'50' = Vehicle Type = Elan +2

'01234' = Chassis Number

As from January, 1970 vehicle identification will be in the following form:-

<u>7001</u> . <u>0001</u> <u>A</u>	Both chassis and body numbers being the same.
<u>7001</u> .	Represents year and month of manufacture.
<u>0001</u>	Represents the unit (chassis) number.
<u>A</u>	Represents the model code.

Chassis Change Points:

50/0001	Model introduced	Sept. 1967
50/0857	Federalised body to U.S.A.	Mar. 1968
50/0929	Federalised body to Other Territories	Apr. 1968
50/1280	Zenith-Stromberg carburettors in Territories other than Federal	Dec. 1968
50/1593	'S' type introduced	Mar. 1969
50/2447	Federal 'S' type introduced	Nov. 1969
	'S 130' type introduced to U.K.	Jan. 1971

As there are sixteen different model types within our present production control, the following codes will be used for correct model identification:-

Elan Standard	Coupe	Great Britain & Northern Ireland	A
Elan Standard	Coupe	Export	B
Elan Standard	Convertible	Great Britain & Northern Ireland	C
Elan Standard	Convertible	Export	D
Elan Special Equip.	Coupe	Great Britain & Northern Ireland	E
Elan Special Equip.	Coupe	Export	F
Elan Special Equip.	Convertible	Great Britain & Northern Ireland	G
Elan Special Equip.	Convertible	Export	H
Elan Federal	Coupe	Export	J
Elan Federal	Convertible	Export	K
Elan + 2 'S' Type		Great Britain & Northern Ireland	L
Elan + 2 'S' Type		Export	M
Elan + 2 'S' Type Federal		Export	N
Europa Standard		Great Britain & Northern Ireland	P
Europa Standard		Export	Q
Europa Federal		Export	R

Part Numbers

All Part Numbers commence with the Vehicle Type Number which enables one to determine if the part is peculiar to the Elan + 2 or whether it was first used for some other Lotus 'road' vehicle, thus:-

- 50 = First used on Elan + 2
- 26, 36, 45, 500 = First used on Elan
- 46, 54, 65, 74, = First used on Europa

All Lotus Parts Numbers are being 'updated' to contain a maximum of ten (10) digits.

Example: Part Number A50 B 040 becomes A 050 B 0040 Z
Part Number 26 E 322 becomes X 026 E 0322 Z

Standard Hardware Part Numbers

All standard finish bolts, Screws, Studs, Nuts, and Washers carry either Part Numbers in accordance with the code given on Page 10 or fixing numbers as listed in the Replacement Parts Price List.

Using the Service Parts Lists

The designations 'LEFT' and 'RIGHT' are to be understood as seen in the driving direction.

Assembly and Sub-assembly piece parts are listed inset under the Assembly/Sub-Assembly description and part numbers are given for obtainable piece parts. For easier identification, fixings (e.g. Bolts, Nuts, Pins, etc.) for replacement parts are also listed inset under the parts description. These fixings are NOT supplied with the replacement part and must be ordered separately as required. The term 'optional' in the 'DESCRIPTION' column indicates that the respective parts will be supplied as requested or available. Where necessary, 'CHANGE POINTS', (i.e. CHASSIS, BODY - or ENGINE Nos,) will be indicated in the 'CHANGE POINT' column. The applicability of parts to vehicle variants together with the total quantity fitted per Variant, is given in the Quantity columns under the appropriate heading, and, where applicable, by a star annotation in the steering position and columns.

All parts do not necessarily correspond to the illustrations.

Pages which have been altered by Amendment action are identified by Date and the Amendment List Number printed on the bottom left-hand corner of the pages. (e.g. 1072 AL 1)

Instructions on Ordering

1. Ascertain the exact Vehicle Variant for which parts are required and obtain the chassis and engine numbers.
2. Refer to index and select Sections (s) for which Part (s) are required
3. Study the illustration and select Plate Reference Number (s).
4. Relate the Plate Reference Number to the Plate Reference Number of the Parts List Text.
5. Read across from the Plate Reference Number to the appropriate QUANTITY Column referring also to the STEERING Position Column.
6. Read the DESCRIPTION Column for correct order identification.

7. Check the CHANGE POINT Column for any additional information.
8. Re-check the part (s) number (s) selected, repeating instructions 3 to 7 inclusive.

Example

Part Required - Body Shell for an Eian +2 L/H Drive Chassis No 0741
 Section - B
 Plate Ref No - BA I
 Vehicle Identification - + 2 L/H Drive Chassis No 0741
 Description - Body Shell
 Part No - 050 B 0001

(A)
(B)
(C)
(D)

PLATE Ref: No.	PART No.	QUANTITY						STEERING		DESCRIPTION	CHANGE POINT	BULLETIN REFERENCE
		ALL	+2	+2 Fed.	+2'S'	+2'S' Fed.	'S' 130	RH	LH			
BAI	050 B 0001 050 B 0001	1 (I)						*	*	Body Shell Body Shell	up to 0928 from 0292 to 0928	

PAINT THINNERS ETC.

<u>Part No.</u>	<u>Code</u>	<u>Quantity</u>	<u>Description</u>
A 036 B 6315 V	LO 1	AR	British Racing Green
A 036 B 6316 V	LO2	AR	French Blue
A 036 B 6317 V	LO 3	AR	Wedgewood Blue
A 036 B 6318 V	LO 4	AR	Cirrus White
A 036 B 6319 V	LO 5	AR	Carnival Red
A 036 B 6320 V	LO 6	AR	Burnt Sand
A 036 B 6321 V	LO 7	AR	Lotus Yellow
A 036 B 6312 V	LO 8	AR	Matt Black
A 036 B 6322 V	LO 9	AR	Royal Blue
A 036 B 6323 V	LO 10	AR	Bahama Yellow
A 036 B 6356 V	LO 11	AR	Regency Red
A 036 B 6357 V	LO 12	AR	Lagoon Blue
A 036 B 6349 V	LO 13	AR	Pistachio Lime Green
A 036 B 6350 V	LO 14	AR	Colorado Orange
A 036 B 6397 V	LO 15	AR	Gloss Black
A 036 B 6345 V		AR	Gold Lacquer - Elan 'Sprint' bumpers
A 036 B 6313 V		AR	Silver Lacquer - Elan bumpers
A 036 B 6355 V		AR	Silver + 2 'S' roof
A 036 B 6138 V		AR	Thinner
A 036 B 6139 V		AR	Primer Surfacer '22'
A 036 B 6140 V		AR	Thinner (CTZ 110)
A 036 B 6141 V		AR	Thinner (CTZ 35)

ABBREVIATIONS

The following abbreviations are used in various places throughout this publication:

amp. hr.	=	ampere hour	L/H	=	Left Hand
assy.	=	assembly	LHD	=	Left Hand Drive
A.R.	=	As Required	mm.	=	millimetre
brkt.	=	bracket	m.p.h.	=	miles perhour
dia.	=	diameter	mtg	=	mounting
ft.	=	feet	o.d	=	outside diameter
G.F.R.P.	=	Glass Fibre Reinforced Plastic	o/s	=	oversize
HT	=	High Tension	R/H	=	Right Hand
i.d.	=	inside diameter	RHD	=	Right Hand Drive
in.	=	inch	std.	=	standard
inc.	=	including	swg.	=	standard wire gauge
k.p.h.	=	kilometres per hour	u/s	=	undersize
K/O	=	Knock On (wheel nuts)	u/j	=	universal joint
FED	=	Federal	c/w	=	complete with

Lotus Elan + 2 Service Parts List Table Of Contents

Section	Sub Section	Illus. Ref.	Page	Description
Conditions Of Sale And Warranty Introduction			2 - 3	Instructions on conditions of sale, warranty, and claims under warranty
			5 - 7	Explanation of parts list numbering, Chassis No., change points, codes for each of 16 models, how to order parts
Paint Thinners ect. Abbreviations Index			8	Lotus part code, and colour description
			11	Abbreviations used in publication
			12	Table showing relationship of section code letters to component groupings
Chassis	A	AA	AA.1-AA.2	Chassis assembly/Fulcrum Pin/Rear Strut Brace/ Gearbox mounting
Body	B	B	B1	Body to Chassis fixings
		BA	BA.1-BA.7	Body Shell/Bonnet lid/Boot lid/Doors/Headlamp Bowl /Front & Rear Bumper/Footbox blanking plate/Front Grille/Dust Shield (Rear wheelarch)/Gutter/Badges
		BB	BB.1-BB.3	Fascia Panel/Glove Box/Handle/Lock/Ash Tray/Heater Valance assembly/Courtesy Light switch
		BBF	BBF.1	Fascia Panel (LHD)/Glove Box mounting bracket/ Latch/Plate
		BBS	BBS.1-BBS.2	Fascia Panel/Finisher Panels/Heater Valance Assembly/Binnacle Assembly/Glove Box Lock
		BC	BC.1-BC.2	Door Shell/Trim Panel/Arm Rest/Ash Tray/Door Waist Finisher/Door Front Finisher/Fixing Clips
		BD	BD.1-BD.3	Bonnet/Support Frame/Reinforcing Member/Stay/Cable Release/Plunger assembly
		BE	BE.1-BE.3	Boot Lid/Hinge/Boot Stay/Lock assembly/Rear Scuttle support brace/Spare Wheel clamp/Rubber Seal/"Lotus" Nameplate Letters
		BEF	BEF.1-BEF.2	Bootlock Mounting Plate/Bollard/Boot Release Cable /Boot Release Mechanism
		BF	BF.1-BF.3	Cabin and Boot Carpet
		BG	BG.1-BG.3	Cabin and Boot Felt insulation
		BH	BH.1-BH.3	Instruments/Switches/Warning Lamps/Ign. Switch/ Headlamp Operating Valve and Switch
		BHF	BHF.1-BHF.2	Instruments/Switches/Warning Lamps/Ing. Switch/ Headlamp Operating Valve and Switch/Choke Cable
		BHS	BHS.1-BHS.2	Instruments (As above)
BHX	BHX.1-BHX.2	Instruments (As above) 'S' 130 Revised Electrics		

		BJ	BJ1	Seat Belts front and rear/Reinforcing Plates/ Buzzer and Seat Sensor
		BK	BK.1-BK.4	Handle/Lock/Operating Mechanism/Striker Plate/ Door Check Assembly
		BL	BL.1-BL.3	Window Lift Motor/Window Lift Mechanism/Glass/ Frame/Glass Channelling/Seals
		BM	BM.1-BM.5	Seats/Door Seal/Interior Trim/Headliner/Vents/ Interior Mirror/Crash Pad/Rear Speaker Bezel Sun Visors/Front Pillar Trim/Boot Floor
		BMS	BMS.1	Front and Rear Seat assemblies/Trimmed Tunnel Top/ Seat adjustment handle/Rear Quarter Panel assembly
		BN	BN.1-BN.5	Headlamp Vacuum operating system, including pipes and vacuum cylinders
		BO	BO.1-BO.3	Front Body Shell repair sections including Headlamp Bowl and Fog/Spot lamp moulding
		BP	BP.1-BP.2	Rear Body repair sections including, Doors, Boot Lid, and Roof Piece
Front Suspension	C	CA	CA.1-CA.5	Front Suspension assembly/Brake Disc/Steel Road Wheel/Anti Roll Bar/Hub/Wheel Retaining Nut
Rear Suspension	D	DA	DA.1-DA.3	Rear Suspension assembly/Hub/Outer Drive Shaft/ Wheel Retaining Nut
		DB	DB.1	Intermediate Drive Shaft/Rotoflex Coupling/Bolts/ Nuts
Engine	E	EA	EA.1-EA.4	Engine assembly (Webber or Stromberg)/Block/Sump Pan/Mounting Block/Intermediate Plate (Upper & Lower)/Timing Case Cover assembly/Dipstick/Gaskets
		EB	EB.1-EB.4	Crankshaft/Connecting Rod/Piston/Flywheel assembly /Pulley/Crankshaft Sprocket
		EC	EC.1-EC.2	Oil Pump and Filter assembly
		ED	ED.1	Water Pump and Fan assembly/Pulley/Fan Belt
		EE	EE.1-EE.3	Cylinder Head assembly (Webber & Stromburg)/ Cylinder Head Studs/Gaskets/Camshaft Covers/Oil Filler Cap
		EF	EF.1-EF.5	Camshafts/Valves/Springs/Seats/Tappets/Timing Chain/Sprockets/Tensioner assembly
		EG	EG.1-EG.4	Webber Carburettor assembly/Gaskets
		EGF	EGF.1-EGF.4	Stromberg Carburettor assembly/Gaskets
		EGS	EGS.1-EGS.7	Dellorto Carburettor assembly/Gaskets

		EH	EH.1	Fuel Pump assembly
		EJ	EJ.1	Air Filter/Trunking/Webber Airbox
		EK	EK.1-EK.3	Stromberg Airbox/Secondary Throttle assembly/ Adaptor block/Balance Pipe/Gaskets
Gearbox	F	FA	FA.1-FA.4	Gearbox assembly/Extension assembly/Gear Lever/ 1st, 2nd, & Reverse Shift Rails/Reverse Light Switch/Speedo Drive
		FB	FB.1-FB.2	Gears/Main Shaft/Counter Shaft/Bearings/synchroniser Assembly/Snap Rings
		FC	FC.1-FC.2	5 Speed Gearbox assembly/Casing/Front & Top Covers Tailshaft Housing/Gear Selector Cover/Reverse Light Switch/Gaskets
		FD	FD.1-FD.3	5 Speed Box Gearlever assembly/Selector Shaft/ Linkage/Forks/Detent Ball Assembly
		FE	FE.1-FE.4	5 Speed Box Gears 1 - 5/Synchroniser assemblies/ Input Shaft/1st Motion Shaft/3rd Motion Shaft/ Output Shaft/Layshaft/Bearings/Gaskets & Seals
Steering	H	HA	HA.1	Steering Rack assembly/Track Rod Ends/Bellows/ Rack Clamp assembly/Flexible Joint assembly
		HB	HB.1-HB.3	Column assembly/Inner & Outer Column/Steering Wheel/Upper & Lower Binnacle/Indicator & Headlamp Stalks/Steering Lock with Buzzer and Ign. Cylinder
Braking System	J	JA	JA.1-JA.2	Bundy Pipes/Flexible Roses/Unions/
		JB	JB.1	Front Brake Caliper assembly/Pad Set
		JC	JC.1	Rear Brake Caliper assembly/Pad Set/Handbrake Pad Set/Handbrake Clamp assembly
		JD	JD.1	Master Cylinder/Tandem Master Cylinder/Pressure Differential Warning Valve assembly
		JE	JE.1-JE.2	Servo Unit/Non Return Valve/Bundy Pipe/Flexible Hoses/Brackets/Manifold Vacuum 'Take Off' Connector
		JF	JF.1-JF.2	Handbrake assembly/Cables/Operating Linkages/ Warning Light Switch
		JG	JG.1-JG.3	Pedal Box assembly/Throttle Cable/Pedal Rubber/ Stop Lamp Switch
		JH	JH.1	Rear Dirt Brake Shields/Bundy Pipe/Clips/Nut/ Screws/Mounting Bracket
Cooling System	K	KA	KA.1-KA.3	Radiator/Cap/Top & Bottom Hoses/Recuperator Bottle /Thermostat/Thermostat Housing/Water Temperature Sender Unit/Electric Fan assembly/Thermal Switch/ Drain Plug/Mounting Brackets/Foam

Fuel System	L	LA	LA.1-LA.3	Fuel Tanks/Catch Tank/Filler Neck & Cap/Fuel Pipes/Canister
Electrical Equipment	M	MA	MA.1-MA.7	Wiring Loom, Engine Bay, Fascia, Rear, Door Window Lift, Hazard Warning, Courtesy Light, Dipswitch/Battery/Starter Motor/Dynamo/Alternator/Brackets/Distributor/Coil/Spark Plugs/H.T. Leads/Air Horns/Capacitor/Earth Strap/Solenoid/Battery Cables
			MB	MB.1-MB.3
		MC	MC.1	Headlamp assembly
		MD	MD.1-MD.2	Front Sidelamp & Flasher assembly/Side Marker Lamp
		ME	ME.1-ME.2	Rear Lamp assembly
		MF	MF.1-MF.2	Windscreen Wiper Motor/Bundy Motor to Wheelbox/Wheelbox/Windscreen Wiper Arm/Blade/Washer Bottle/Bracket
		MG	MG.1	Radio/Speaker, Grille, and Bezel/Aerial/Engine & Spark Plug Suppression Plate
		MH	MH.1-MH.3	Fog and Spot Lamp assemblies/Cover/Switch/Map Lamp/Bonnet & Boot Lamps/Courtesy Lamp/Interior Lamp/Rear Number Plate Lamp/Micro Switches
Heating And Ventilation	P	PA	PA.1-PA.2	Heater Unit assembly/Trunking/Vents/Operating Control/Mounting Brackets/Hoses/Connections
Clutch	Q	QA	QA.1-QA.3	Clutch assembly/Bell Housing/Slave Cylinder/Fork & Release Bearing/Bundy Pipe/Flexible Hoses
			QB	QB.1
Final Drive (Differential)	R	RA	RA.1	Propeller Shaft/Bearing Kit
			RB	RB.1-RB.4
Exhaust System	S	SA	SA.1-SA.2	Exhaust Manifold/Downpipe/Intermediate Pipe/Silencer/Heat Shield/Clips/Insulators
Miscellaneous Items	T	TA	TA.1	Tool Roll/Jack/Long & Short Handle Wheelnut Spanner/Owners Handbook/Service Parts List/Service Voucher Book/Workshop Manual/Labour Schedule

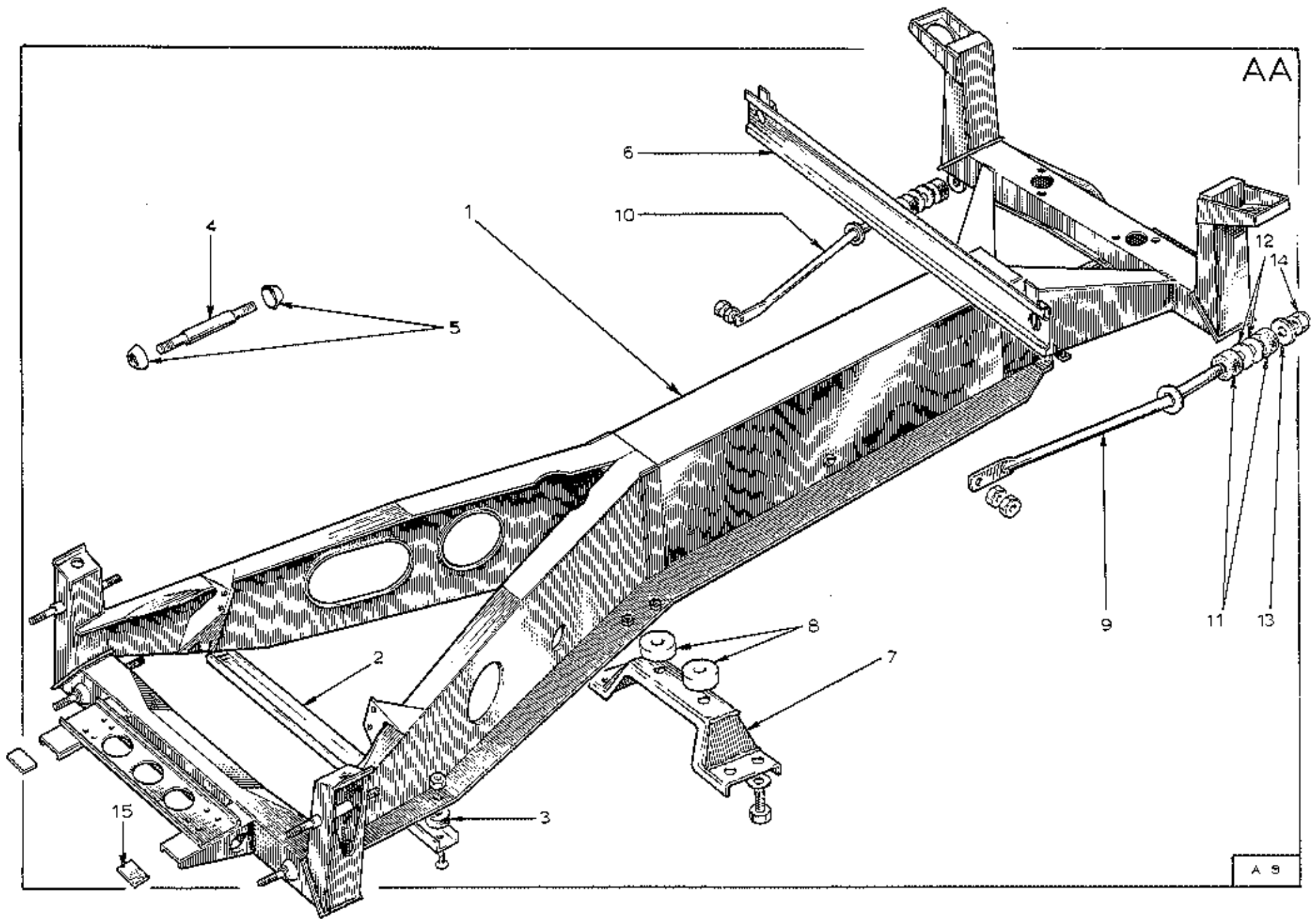

PLATE Ref: No.	PART No.	QUANTITY					'S' 130	STEERING		DESCRIPTION	CHANGE POINT	BULLETIN REFERENCE
		ALL	+2	+2 Fed.	+2'S'	+2'S' Fed.		RH	LH			
AA.1.	B050 A 0701	1							Chassis Assembly			
AA.2.	036 A 0004	1							Cross Brace			
	EUP3 0616	2							Screw)			
AA.3.	036 A 0252	2							Bush)	Cross Brace		
	YUP3 060F	2							Nut)			
AA.4.	A090 A 0266	2							Fulcrum Pin			
AA.5.	026 A 0219	4							Cupwasher			
AA.6.	050 A 0060	1							Rear Strut Brace			
	XUP3 0724	2							Bolt)			
	A07W 1406	2							Washer)	Rear Strut Brace		
	036 B 0685	2							Washer)			
AA.7.	ID26 F 0002	1							Gearbox Mounting			
AA.8.	050 B 1000	2							Spacer)			
	XUP3 0508	4							Screw)	Gearbox Mounting		
	L05W 0000	4							Washer)			
AA.9.	A026 R 0007	1							Torque Rod, LH			
AA.10.	A026 R 0006	1							Torque Rod, RH			
AA.11.	026 R 6001	4							Bush)			
AA.12.	036 C 6001	4							Washer)	Torque Rods		
AA.13.	036 C 6000	2							Washer)			
AA.14.	LUPW 050F	2							Nut)			
	026 D 0703	2							Mounting, Top - Differential		Upto 50/1549	
	A036 R 6000	2							Mounting, Top - Differential		From 50/1550	
	050 R 0027	2							Bolt)			
	YUPW 060F	2							Nut)	Mounting to Differential		

PLATE Ref: No.	PART No.	ALL	QUANTITY					STEERING		DESCRIPTION	CHANGE POINT	BULLETIN REFERENCE
			+2	+2 Fed.	+2'S'	+2'S' Fed.	'S' 130	RH	LH			
	XUFS 0512	6							Bolt) Mounting to Chassis		
	LQ54 0000	4							Washer			
AA-15.	A036 H 0060	AR							Shim) Steering Unit Mounting		
	A036 H 0061	AR							Shim			
	A036 R 0033							1	Bracket - Differential Stiffening			
	XUCB 0528							2	Bolt - Bracket Securing			
							AR		Loctite 'AV' - Bolts			

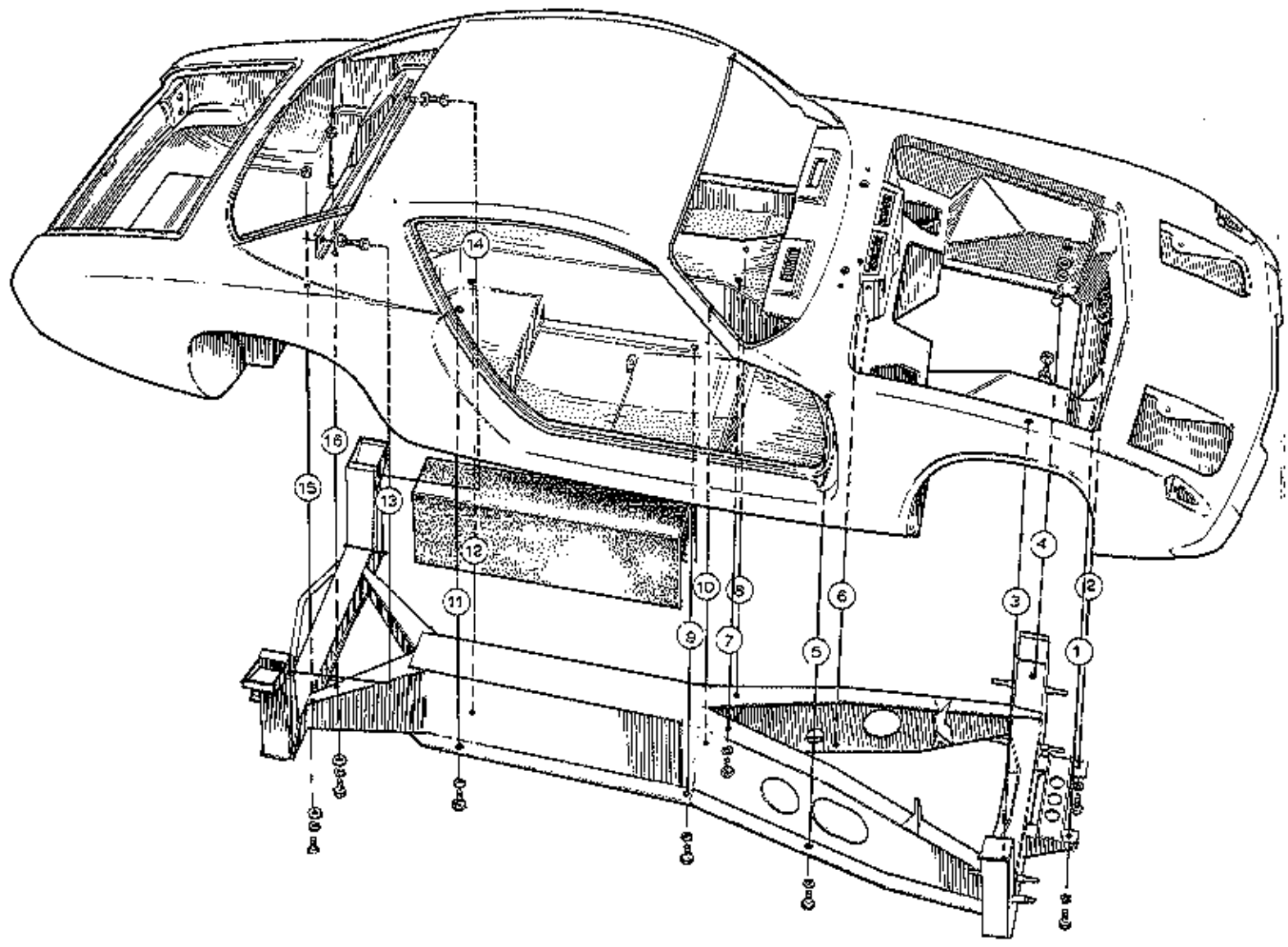

PLATE Ref: No.	PART No.	QUANTITY						STEERING		DESCRIPTION	CHANGE POINT	BULLETIN REFERENCE
		ALL	+2	+2 Fed.	+2'S	+2'S Fed.	'S' 130	RH	LH			
BA.1.	050 B 0001	1						+		Body Shell	Up to 0928	
	050 B 0001								+	Body Shell	From 0922 to 0928	
	A050 B 0001	1								Body Shell (replaced by following:-)		
	050 B 1800		1					+		Body Shell	From 0929	
	A050 B 1800				1		1	+		Body Shell	From 0929	
	B050 B 1800				1		1	+		Body Shell	From 0535C and 0085F	
	050 B 1801		1							Body Shell	From 0929	
	A050 B 1801				1		1		+	Body Shell		
	D050 B 1801				1		1		+	Body Shell	From 0535A and 0085F	
	B050 B 1801			1					+	Body Shell	From 0929	
	C050 B 1801						1		+	Body Shell	From	
	E050 B 1801						1			Body Shell	From 0066H	
BA.2.	050 B 0003	1								Reinforcing Member - LH		
	090 B 0002	1								Reinforcing Member - RH		
	PUPS 1012	22								Screw)		
	EUPN 100F	22								Nut) Reinforcing Member to Body		
	A03W 0605	44								Washer)		
	090 B 1255	4								Backing Plate - Plain		
	050 B 1256	2								Backing Plate - Seat Belt		
	XUPS 0412	24								Screw)		
	L04W 0000	24								Washer) Backing Plate Fixings		
	050 B 1271	2								Dust Shield - Wheel Arch - Front		
PSTS 0608	20								Screw - Dust Shields to Body			
BA.3.	050 B 0317	1						+		Plate - Footbox Blanking		
	050 B 1455	1							+	Plate - Footbox Blanking		

BA

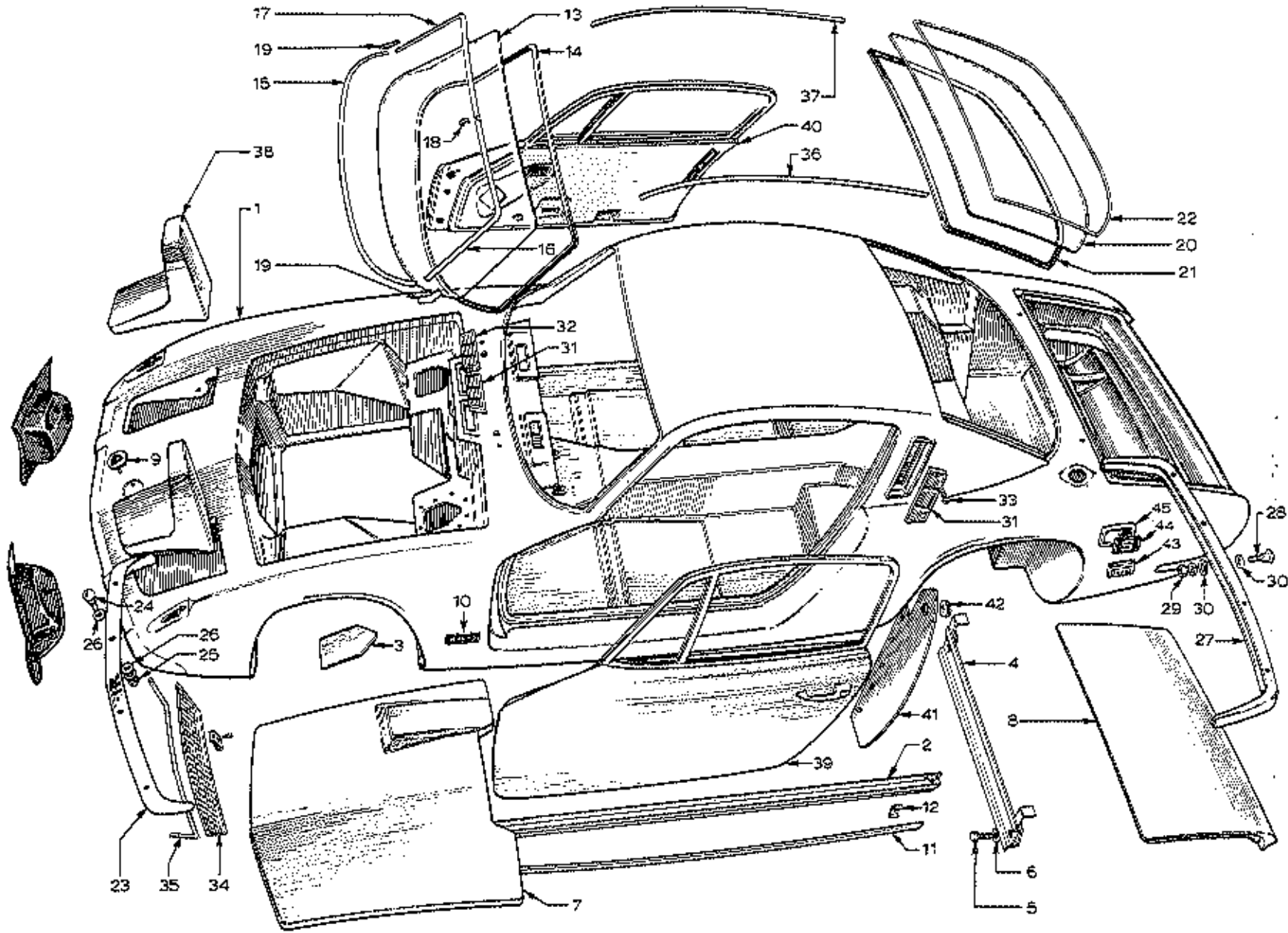

PLATE Ref: No.	PART No.	QUANTITY					STEERING		DESCRIPTION	CHANGE POINT	BULLETIN REFERENCE
		ALL	+2	+2 Fed.	+2'S'	+2'S' Fed.	'S' 130	RH			
B.1.	XUCS 0632	2							Screw)		
B.2.	A06W 1207	2							Washer)	Front Body to Chassis	
	AUCM 060F	2							Nut)		
B.3.	XUPB 0620	2							Bolt)		
	A06W 1207	AR							Washer)	Front Wheelarch to Chassis	
B.4.	L06W 0000	2							Washer)		
B.5.	XUPB 0624	1							Bolt)	Face Bracket to Chassis	
B.6.	XUPB 0624	1							Bolt)		
B.7.	XUCS 0616	1							Screw)		
B.8.	XUCS 0616	1							Screw)		
B.9.	XUCS 0616	1							Screw)		
B.10.	XUCS 0616	1							Screw)	Bodyshell to Backbone	
B.11.	XUCS 0616	1							Screw)		
B.12.	XUCS 0616	1							Screw)		
	L06W 0000	6							Washer)		
B.13.	XUPB 0724	2							Bolt)	Rear Strut Brace to	
B.14.	A07W 1405	2							Washer)	Body and Chassis	
	036 B 0685	2							Abrasive Washer)		
B.15.	XUCB 0624	2							Screw)		
B.16.	L06W 0000	2							Washer)	Rear Body to Chassis	
	AUCM 060F	2							Nut)		

PLATE Ref: No.	PART No.	QUANTITY					STEERING		DESCRIPTION	CHANGE POINT	BULLETIN REFERENCE
		ALL	+2	+2 Fed.	+2'S	+2'S Fed.	'S 130	RH			
	050 J 0072	1							Gasket - Footbox Blanking Plate		
	YU7H 040F	8							Nut)	Footbox Blanking Plate to Body	
	A04W 1609	8							washer)		
	050 B 1426	1							Plate - Steering Column Blanking	Upto 0928	
	050 B 6038	8							Rivet - Steering Column Blanking Plate to Body		
	026 B 0371	1							Grommet - Access Blank Front U/J		
	026 B 0372	2							Grommet - Strut Access Blank Front U/J		
BA.4.	050 A 0060	1							Rear Strut Brace		
BA.5.	XU7B 0724	2							Bolt)	Rear Strut Brace to Body/Chassis	
BA.6.	A07M 1406	2							washer)		
	036 B 0685	2							washer)		
	050 B 0030	-							Bonnet Lid (replaced by A050 B 0030)	Upto 1279	
BA.7.	A050 B 0030	1							Bonnet Lid	From 1280	
BA.8.	050 B 0040	1							Boot Lid	Upto 0928	
	A050 B 0040	1							Boot Lid	From 0929	
BA.9.	026 B 0269	1							Nose Badge - (Green & Yellow)		
	056 B 0269	1							Nose Badge - (Black)		
	YU7W 100F	2							Nut)	Nose Badge to Body	
	A03W 0605	2							Washer)		
BA.10.	A050 B 1201	1							Nameplate (replaced by B050 B 1201)	Upto	
	B050 B 1201	1							Nameplate	From	
	036 B 6023	4							Fastener - Nameplate		
BA.11.	050 B 1274	2							Strip - Body Side		
0371											

PLATE Ref: No.	PART No.	QUANTITY					'S' 130	STEERING		DESCRIPTION	CHANGE POINT	BULLETIN REFERENCE
		ALL	+2	+2 Fed.	+2'S'	+2'S' Fed.		RH	LH			
BA. 12.	050 B 1290	28							Clip - Body Side)			
	050 B 6026	-							Replaced by 050 B 6003) Strip Fixing			
	050 B 6003	28							Rivet - Body Side)			
BA. 13.	050 B 6065	-							Windscreen (replaced by 050 B 0029)			
	050 B 0029	1							Windscreen	From 0170		
	050 B 0029A	1							Windscreen - Sundym			
BA. 14.	050 B 0029B	1							Windscreen - Shaded Sundym			
	050 B 0549		1	1					Weather Strip - windscreen			
	050 B 6156				1		1		Weather Strip - Windscreen			
BA. 15.	050 B 6156					1			Weather Strip - Windscreen	Upto 2525		
	050 B 6157		1	1					Filler Strip - Windscreen			
	050 B 6066		1	1					Moulding - Windscreen Lower			
BA. 16.	050 B 1380				1		1		Moulding - Windscreen Lower			
	050 B 1380					1			Moulding - Windscreen Lower	Upto 2526		
	050 B 6067*		1	1					Moulding - Windscreen Upper LH			
BA. 17.	050 B 1381				1		1		Moulding - Windscreen Upper LH			
	050 B 1381					1			Moulding - Windscreen Upper LH	Upto 2526		
	050 B 6068*		1	1					Moulding - Windscreen Upper RH			
BA. 18.	050 B 1382				1		1		Moulding - Windscreen Upper RH			
	050 B 1382					1			Moulding - Windscreen Upper RH	Upto 2526		
	050 B 6069*	1							Cover - Top Centre Joint			
BA. 19.	050 B 6146	2							Corner Moulding			
	050 B 6146				2		2		Filler - Corner Moulding			
	050 B 6145					2			Filler - Corner Moulding	Upto 2526		
	050 B 6133			1					Compliance Sticker			

* To be replaced by standard weatherstrip and filler strip.

PLATE Ref: No.	PART No.	QUANTITY					STEERING		DESCRIPTION	CHANGE POINT	BULLETIN REFERENCE	
		ALL	+2	+2 Fed.	+2'S	+2'S Fed.	'S' 130	RH				LH
BA.24.	A050 B 6033	2							Bolt	Up to 0354L; 0064M; 0065F From 0355L; 0085M; 0066K		
	050 B 6149				2	2	2		Bolt			
	A050 B 6033				2	2	2		Bolt			
BA.25.	214A	4							Nut	Front Bumper to Body		
BA.26.	116AA	4							Washer			
	A050 B 1940	4							Rubber Block			
BA.27.	050 B 0060	1							Rear Bumper			
BA.28.	A050 B 6033	2							Bolt	Rear Bumper to Body		
BA.29.	LUPN 050F	2							Nut			
BA.30.	A05W 0306	4							Washer			
	A05W 1940	4							Rubber Block			
	050 B 6076	2							Washer - Fibre			
	L05W 0000	2							Washer			
	054 B 6080	2							Grommet - Bumper Blanking			
	050 B 6110	4							Bolt	Rear Bumper Fixing		
	116A	4							Washer			
	014A	4							Nut			
	A04W 0000	4							Washer			
BA.31.	050 P 0013	2							Air Grille LH			
BA.32.	050 P 0014	2							Air Grille RH			
BA.33.	315	6							Screw	Air Grille to Body		
	338B	2							Nut			
BA.34.	050B 0272	1							Radiator Grille			
BA.35.	050 B 1153	1							Surround - Radiator Grille			

PLATE Ref: No.	PART No.	QUANTITY					'S' 130	STEERING		DESCRIPTION	CHANGE POINT	BULLETIN REFERENCE
		ALL	+2	+2 Fed.	+2'S'	+2'S' Fed.		RH	LH			
	050 B 6077	8							Clip)			
	KBAS 0416	6) Surround to Body			
	LBAN 040F	4							Screw)			
) Grille to Body			
									Nut)			
BA.36.	050 B 0309	1							Drip Gutter Moulding LH			
	A050 B 0309	1							Drip Gutter Moulding LH		From Feb. 1970.	
	050 B 0310	1							Drip Gutter Moulding RH			
	A050 B 0310	1							Drip Gutter Moulding RH		From Feb. 1970	
	KSTS 040B	14							Screw - Drip Gutter Moulding to Gutter			
	050 B 0119		1		1		1		Bowl - Headlamp G.F.R.F. LH			
BA.38.	050 B 0120		1		1		1		Bowl - Headlamp G.F.R.P. RH			
	050 B 0119A			1		1			Bowl - Headlamp G.F.R.P. LH		Fail-safe from 1174	
	050 B 0120A			1		1			Bowl - Headlamp G.F.R.P. RH		Fail-safe from 1174	
BA.39.	050 B 0735	1							Door Shell - G.F.R.P. LH		Upto 0928	
	A050 B 0735	1							Door Shell - G.F.R.P. LH		From 0929	
BA.40.	050 B 0736	1							Door Shell - G.F.R.P. RH		Upto 0928	
	A050 B 0736	1							Door Shell - G.F.R.P. RH		From 0929	
	050 B 1247	1							Strip - Finisher Waist LH			
	050 B 1248	1							Strip - Finisher Waist RH			
	056 B 1378			1		1			Certification Tag			
	0036 B 1378			1		1			Certification Tag		From 2040	
	036 B 6033			4		4			Rivet - Certification Tag			
BA.41.	050 B 1272	2							Dust Shield			
BA.42.	050 B 6129	2							Grommet - Boot Release Cable		From 0929	
	036 B 6099	1							External Driving Mirror			

PLATE Ref: No.	PART No.	QUANTITY					STEERING		DESCRIPTION	CHANGE POINT	BULLETIN REFERENCE
		ALL	+2	+2 Fed.	+2'S'	+2'S' Fed.	'S' 130	RH			
	RSTS 0816	2							Screw)		
	026 B 6007	2							Nut)	Mirror to Door	
	050 B 6140			1		1				External Driving Mirror	
BA.43.	A036 B 2073	1								Badge - World Champions 1965, 1965, 1968 & 1970	
	A036 B 6341	1								Bezel, Badge	
	443	3								Clip, Bezel	
BA.44.	050 B 0285				1	1				Badge - 'S'	
	A050 B 2279						1			Badge Assembly - 'S130'	
BA.45.	A036 B 6188		1	1	2	2				Base	
	036 B 6023		2	2	4	4				Clip - Base to Body	
	PSTS 0608		1	1	2	2				Screw - Base to Body	
BA.46.	050 B 1613				1	1				Moulding LH)	
BA.47.	050 B 1614				1	1				Moulding RH)	Fog and Spot Lamps
	454				8	8				Rivet - Mouldings to Body	
)	Upto 0335L; 0025M;
)	0066R
)	
)	

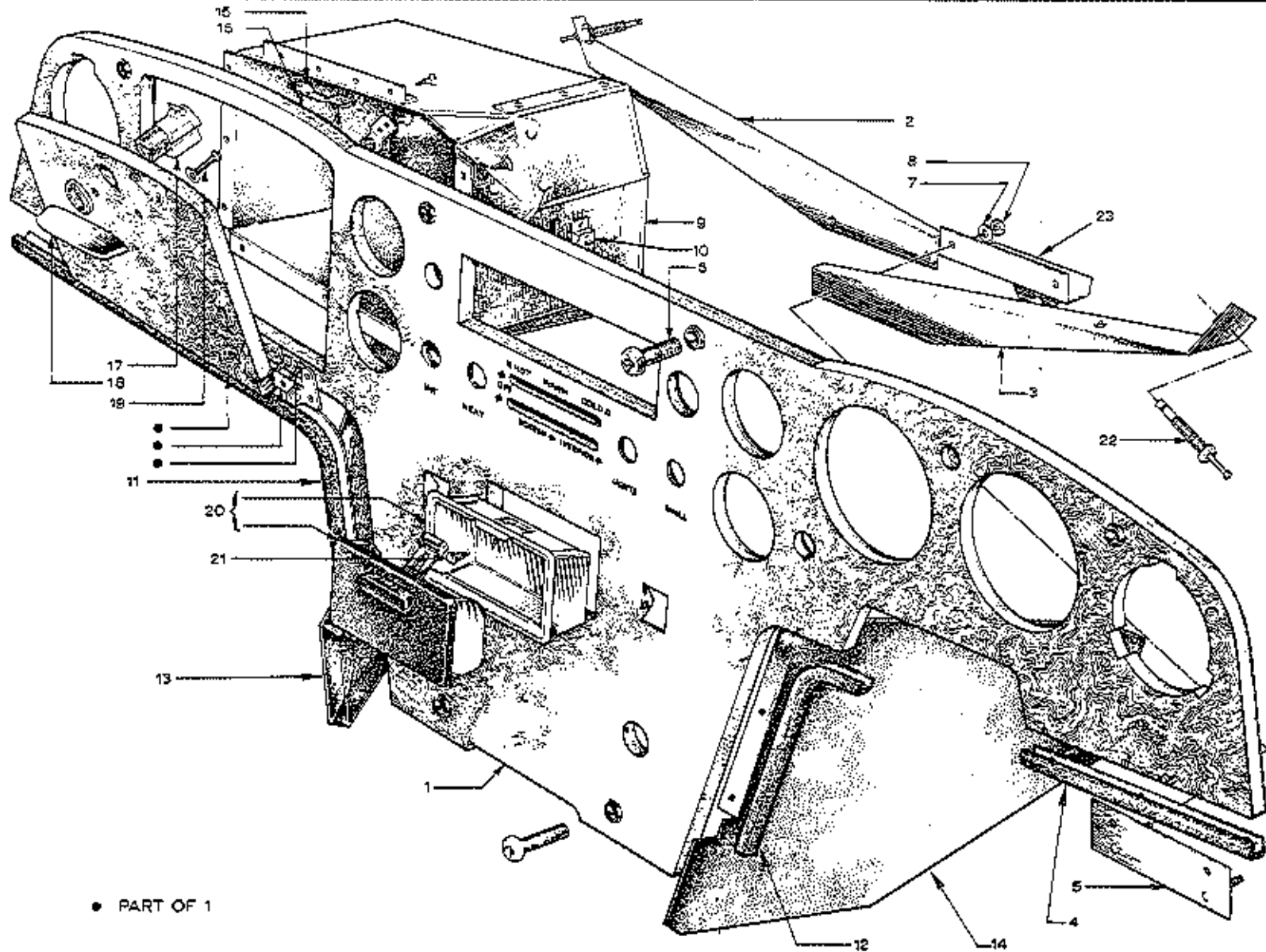

● PART OF 1

PLATE Ref: No.	PART No.	QUANTITY					STEERING		DESCRIPTION	CHANGE POINT	BULLETIN REFERENCE
		ALL	+2	+2 Fed.	+2'S'	+2'S' Fed.	'S' 130	RH			
	050 B 0237		1					+	Facia Panel		
BB.1.	050 B 0238		1					+	Facia Panel		
BB.2.	050 B 1203	1							Bracket - End Support LH		
BB.3.	050 B 1204	1							Bracket - End Support RH		
BB.4.	050 B 1264		1					+	Finisher - Lower Facia RR Piece Driver's Side	Upto	
	050 B 1265		1					+	Finisher - Lower Facia LR Piece Driver's Side	Upto	
	050 B 1762			1				+	Finisher - Lower Facia LR Piece Driver's Side	From	to
	050 B 0919			1				+	Finisher - Lower Facia LH Piece Driver's Side	From	
BB.5.	050 B 1208	2							Stud Plate		
	K42S 0406	8							Screw - Stud Plate to Facia		
BB.6.	POCS 0416	6							Screw - Chrome Facia to Bulkhead		
BB.7.	A034 0605	4							Washer		
BB.8.	LUPB 100F	4							Nut - Nylon		
	050 B 0195		1	1				+	Glove Box		
BB.9.	050 B 0196		1	1				+	Glove Box		
	050 B 0195A				1	1		+	Glove Box		
	A030 B 0195				1	1		+	Glove Box	From	
	050 B 0195A				1	1		+	Glove Box		
	050 B 0621		1	1					Mounting Bracket	Upto	
	050 B 6038	4							Rivet		
	A024 0405	4							Washer		
	K24S 0206	8							Screw - Angle to facia		
BB.10.	050 B 6040	1							Switch - Burglar Alarm		
	050 B 6038	2							Rivet		
	A024 0405	2							Washer		
									Switch to Glove Box		

PLATE Ref: No.	PART No.	QUANTITY					STEERING		DESCRIPTION	CHANGE POINT	BULLETIN REFERENCE	
		ALL	+2	+2 Fed.	+2'S'	+2'S' Fed.	'S' 130	RH				LH
BB. 11.	050 B 1250		1	1				+	Finisher - Lower Facia - RH(Curved, Passenger Side)	Upto		
	050 B 1251		1					+	Finisher - Lower Facia - LH Side	Upto		
BB. 12.	050 B 1254		1					+	Finisher - Lower Facia - LH Piece,(Driver's Side)	Upto		
	050 B 1253		1					+	Finisher - Lower Facia - RH Piece,(Driver's Side)			
	050 B 1250		1	1				+	Finisher - Lower Facia - RS Side			
	050 B 1760			1				+	Finisher - Lower Facia - LH(Curved, Driver's Side)			
	050 B 1761			1				+	Finisher - Lower Facia - RH			
	050 B 1752			1				+	Finisher - Lower Facia - RH(Straight, Driver's Side)			
	050 B 0918			1				+	Finisher - Lower Facia - RH Piece,(Driver's Side)			
	BB. 13.	050 B 1261		1	1					Heater Valance Assembly LH		
BB. 14.	050 B 1261		1	1					Heater Valance Assembly RH			
BB. 15.	B026 B 0200		1						Catchplate			
	B026 B 0200		1						Catchplate	From 1930 to		
BB. 16.	XSTS 0606		2						Screw - Catchplate to Glove Box			
	XSTS 0606		2						Screw - Catchplate to Glove Box	From 1930 to		
BB. 17.	036 B 6013		1						Lock - Glove Box			
	036 B 6013		1						Lock - Glove Box	From 1930 to		
BB. 18.	036 B 6014		1						Handle			
	036 B 6014		1						Handle	From 1930 to		
BB. 19.	DSTS 0612		2						Screw - Handle to Glove Box Lid			
	DSTS 0612		2						Screw - Handle to Glove Box Lid	From 1930 to		
	40092		2						Cupwasher			
	40092		2						Cupwasher	From 1930 to		
BB. 20	036 B 6029		1						Ashtray (replaced by 036 B 6170)			
	036 B 6170		1						Ashtray			
	050 B 1563				1	1			Backplate - Ashtray			

PLATE Ref: No.	PART No.	QUANTITY						STEERING		DESCRIPTION	CHANGE POINT	BULLETIN REFERENCE
		ALL	+2	+2 Fed.	+2'S'	+2'S' Fed.	'S' 130	RH	LH			
	050 B 1771				1		1			Ashtrey		
BB.21.	KWDS 0204		2							Screw - Ashtray to Facia		
BB.22.	050 M 5006	2								Switch - Courtesy Light		
BB.23.	050 B 1273	1								Mounting Bracket - Radio		

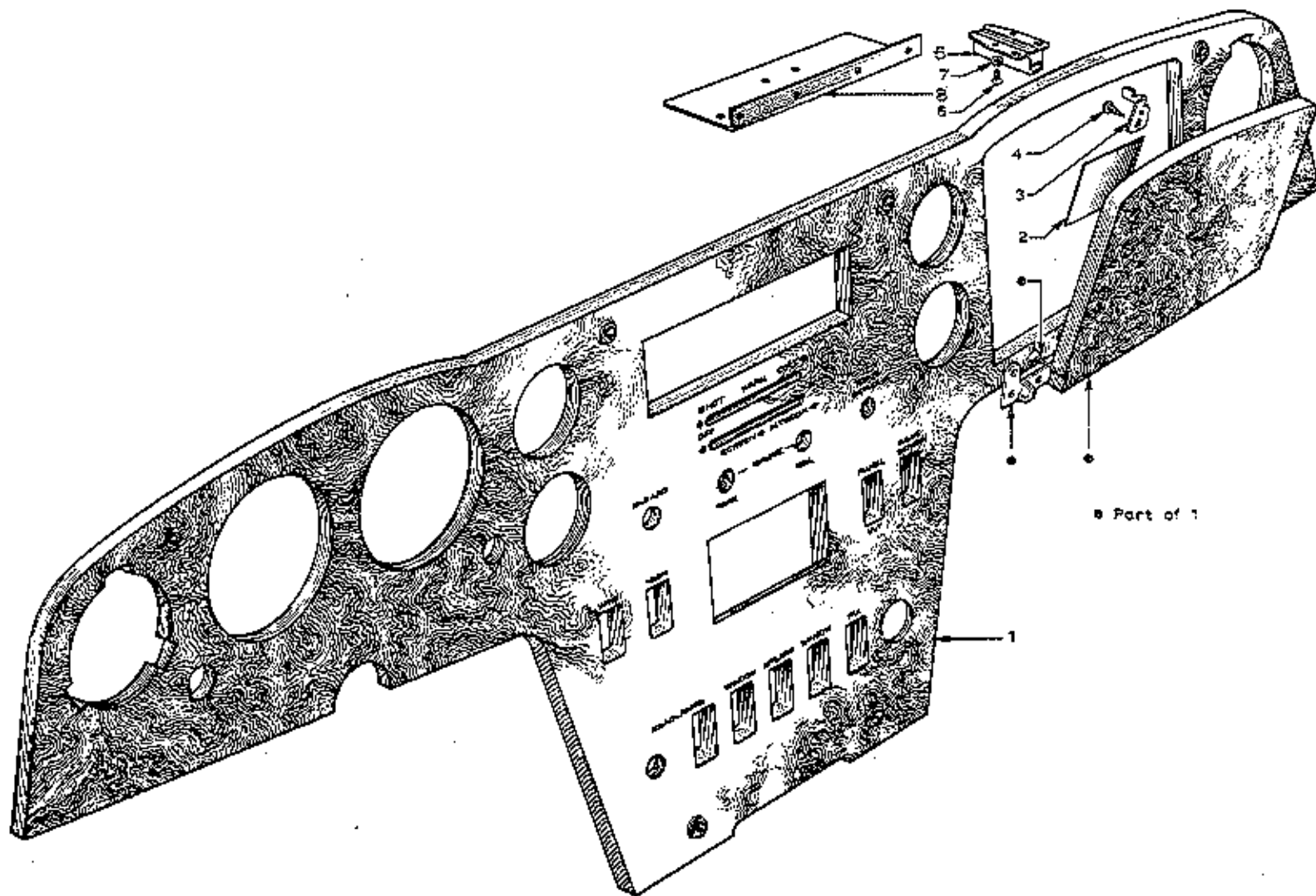

PLATE Ref: No.	PART No.	QUANTITY					STEERING		DESCRIPTION	CHANGE POINT	BULLETIN REFERENCE	
		ALL	+2	+2 Fed.	+2'S	+2'S Fed.	'S' 130	RE				FR
BEP. 1.	A050 B 0237			1					*	Facia Panel		
	B050 B 0237				1	1	1		*	Facia Panel	Up to	
	E050 B 0237					1			*	Facia Panel	FR	
	F050 B 0237					1			*	Facia Panel	From Jan. 1970	
BEP. 2.	050 B 1409			1		1				Plate		
BEP. 3.	B026 B 0200			3		3				Catch - Latch	Up to	
BEP. 4.	KWDS 0606			2		2				Screw - Catch Fixing	Up to	
	050 B 6130			1	1	1	1			Replaced by 050 B 6150		
BEP. 5.	050 B 6150			1		1				Latch Latch	Up to	
BEP. 6.	KWDS 0406			4		4				Screw) Washer)	Up to	
BEP. 7.	A044 0405			4		4				Latch Latch to Mounting Bracket	Up to	
BEP. 8.	A050 B 0627	1		1						Mounting Bracket - Glove Box to Facia	Up to	

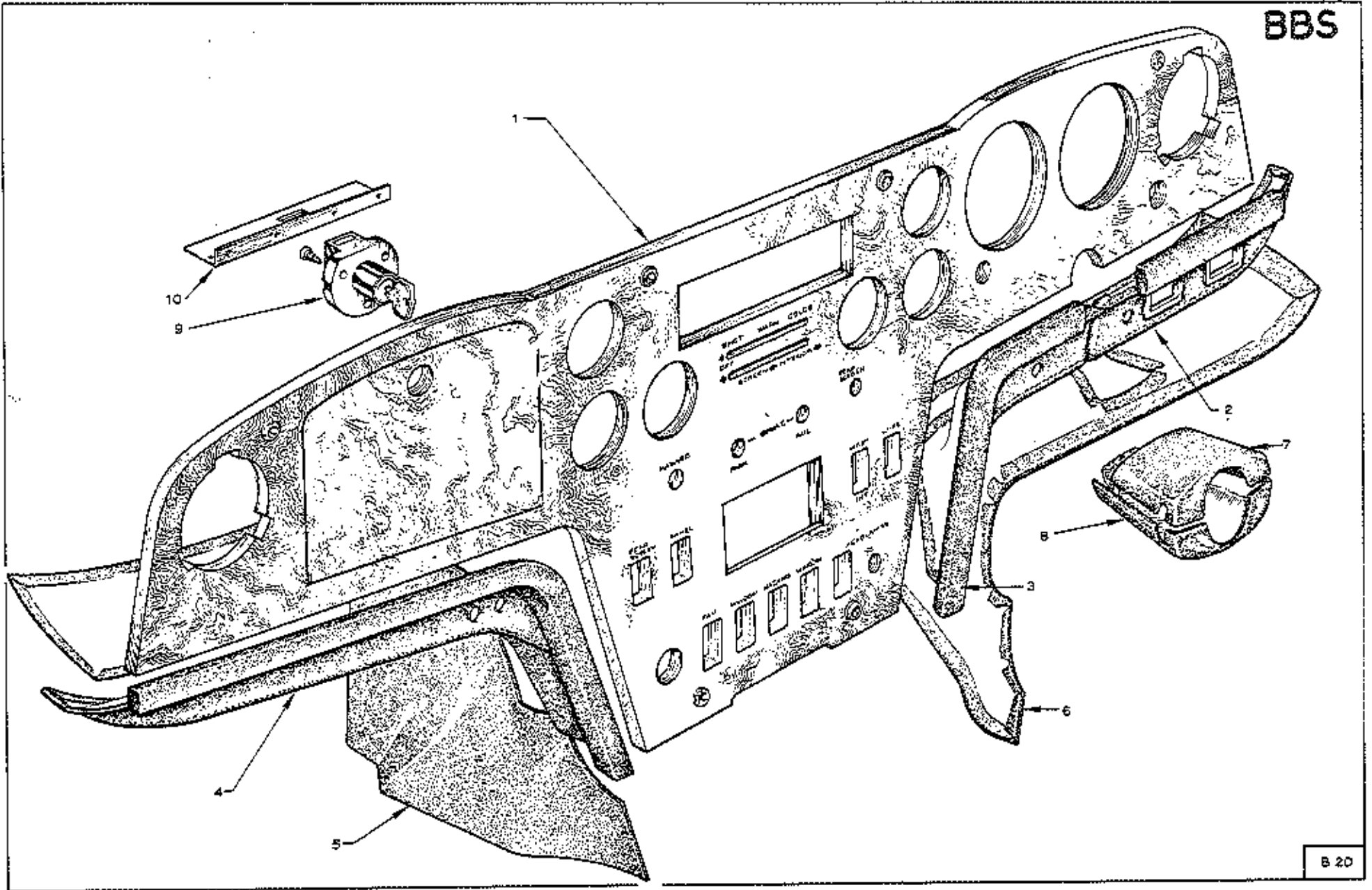

PLATE Ref: No.	PART No.	QUANTITY					STEERING		DESCRIPTION	CHANGE POINT	BULLETIN REFERENCE	
		ALL	+2	+2 Fed.	+2'S	+2'S Fed.	'S' 130	RI				LH
	D050 B 0237				1			+	Facia Panel	From		
	E050 B 0237				1			+	Facia Panel	From Jan. 1970		
	P050 B 0237				1			+	Facia Panel	From Jan. 1970		
	G050 B 0237				1			+	Facia Panel	From Feb. 1970		
BBS.1.	D050 B 0238				1			+	Facia Panel	From		
	E050 B 0238				1			+	Facia Panel			
	P050 B 0238				1			+	Facia Panel			
BBS.2.	050 B 1632				1			+	Finisher - Driver's Side - RH Piece	From to		
	050 B 1633				1			+	Finisher - Driver's Side - LH Piece	From to		
	050 B 0926				1			+	Finisher - Driver's Side - RH Piece	From		
	050 B 0925				1			+	Finisher - Driver's Side - LH Piece	From		
BBS.3.	050 B 1624				1			+	Finisher - Driver's Side - LH Piece	From to		
	050 B 1621				1			+	Finisher - Driver's Side - RH Piece	From to		
	050 B 1646				1			+	Finisher - Driver's Side - LH Piece	From		
	A050 B 2014				1			+	Finisher - Driver's Side - LH Piece			
	050 B 1647				1			+	Finisher - Driver's Side - LH Piece	From		
BBS.4.	050 B 1622				1			+	Finisher - Passenger Side	From to		
	050 B 1625				1			+	Finisher - Passenger Side	From to		
	050 B 0930				1			+	Finisher - Passenger Side	From		
	050 B 0934				1			+	Finisher - Passenger Side	From		
BBS.5.	A050 B 1261				1			+	Heater Valance Assy. LH			
BBS.6.	A050 B 1262				1			+	Heater Valance Assy. RH			
	A050 B 1717				1			+	Heater Valance Assy. LH			
	A050 B 1716				1			+	Heater Valance Assy. RH			
	B050 B 1264				1			+	Heater Valance Assy. LH	From		
	B050 B 1262				1			+	Heater Valance Assy. RH	From		

PLATE Ref: No.	PART No.	QUANTITY					STEERING		DESCRIPTION	CHANGE POINT	BULLETIN REFERENCE	
		ALL	+2	+2 Fed.	+2'S'	+2'S' Fed.	'S' 130	RH				LH
	B050 B 1717				1	1	1		+	Hester Valance Assy. LH	From	to
	B050 B 1716				1	1	1		+	Hester Valance Assy. RH	From	
	A050 B 1725				1		1		+	Hester Valance Assy. LH	From	
	B050 B 1725					1			+	Hester Valance Assy. LH	From	
BBS. 7.	050 K 6006		1						+	Binnacle, Upper		
BBS. 8.	050 K 6007		1						+	Binnacle, Lower		
	050 K 6008		1						+	Binnacle, Upper		
	050 H 6009		1						+	Binnacle, Lower		
	050 B 0845				1		1		+	Binnacle Assembly	From	
	050 B 0846				1		1		+	Binnacle Assembly	From	
	050 B 6150				1		1			Touch Latch		
BBS. 9.	036 B 6174	1								Lock - Glove Box Lid	From	
	PSIS 0408	3								Screw - Lock Mounting		
BBS. 10.	A050 B 0621	1								Mounting Bracket	From	Upto
	050 B 0621	1								Mounting Bracket	From	
	A050 B 6189	1								Buffer - Switch Actuating (Glove Box Lamp)		

BC

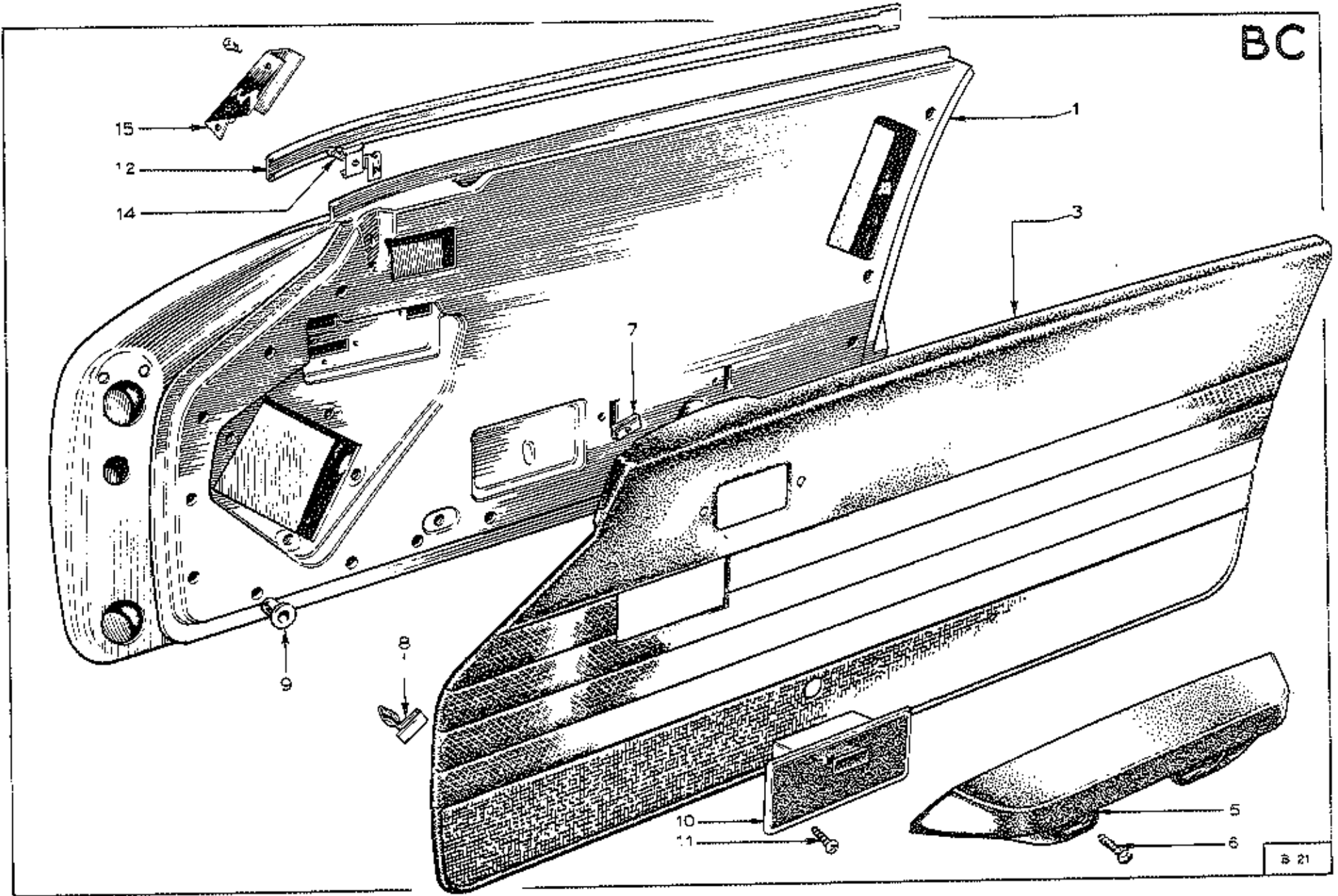

PLATE Ref: No.	PART No.	QUANTITY					STEERING		DESCRIPTION	CHANGE POINT	BULLETIN REFERENCE
		ALL	+2	+2 Fed.	+2'S'	+2'S' Fed.	'S' 130	RH			
	050 B 0755	1							Door Shell - LH		
	A050 B 0755	1							Door Shell - LH	From 0929	
BC.1.	050 B 0756	1							Door Shell - RH		
	A050 B 0756	1							Door Shell - RH	From 0929	
	050 B 0721		1	1					Trim Panel - Door LH		
	A050 B 0721		1	1					Trim Panel - Door LH	From 0929	
	B050 B 0721				1	1	1		Trim Panel - Door LH		
BC.3.	050 B 0722		1	1					Trim Panel - Door RH		
	A050 B 0722		1	1					Trim Panel - Door RH	From 0929	
	B050 B 0722				1	1	1		Trim Panel - Door RH		
BC.5.	050 B 6027		2						Arm Rest		
	050 B 6128		2	2					Arm Rest	From 0929	
	050 B 1755				2	2	2		Arm Rest		
	050 B 1377	2							Fixing Plate - Arm Rest		
	036 B 6156	4							Rivet - Fixing Plate to Door		
BC.6.	PUFS 1016	4							Screw - Arm Rest to Door		
BC.7.	050 B 6004	4							Nut - Arm Rest to Door		
BC.8.	A050 B 2028	30							Clip - Trim Panel to Door Shell		
BC.9.	036 B 6007	30							Snapsac - Trim Panel to Door Shell		
BC.10.	046 B 6036		2						Ashtray - Door		
	050 B 1563			2	2	2	2		Ashtray - Door		
	050 B 1771				2	2	2		Ashtray - Door	From	
	050 B 6041		2						Ashtray - Door	From 0929	
BC.11.	KSTS 0608	4							Screw - Ashtray to Door		

PLATE Ref: No.	PART No.	QUANTITY					STEERING		DESCRIPTION	CHANGE POINT	BULLETIN REFERENCE	
		ALL	+2	+2 Fed.	+2'S	+2'S Fed.	1'S 130	RH				LH
	050 B 1247	1							Finisher - Door Waist LR			
BC.12.	050 B 1248	1							Finisher - Door Waist RH			
BC.14.	513	14							Screw - Finisher to Door			
	4421	14							Clip - Finisher to Door			
	050 B 1009	1							Finisher - Door Front LH			
BC.15.	050 B 1010	1							Finisher - Door Front RH			
	PSTS 0-08	2							Screw - Finisher to Door			

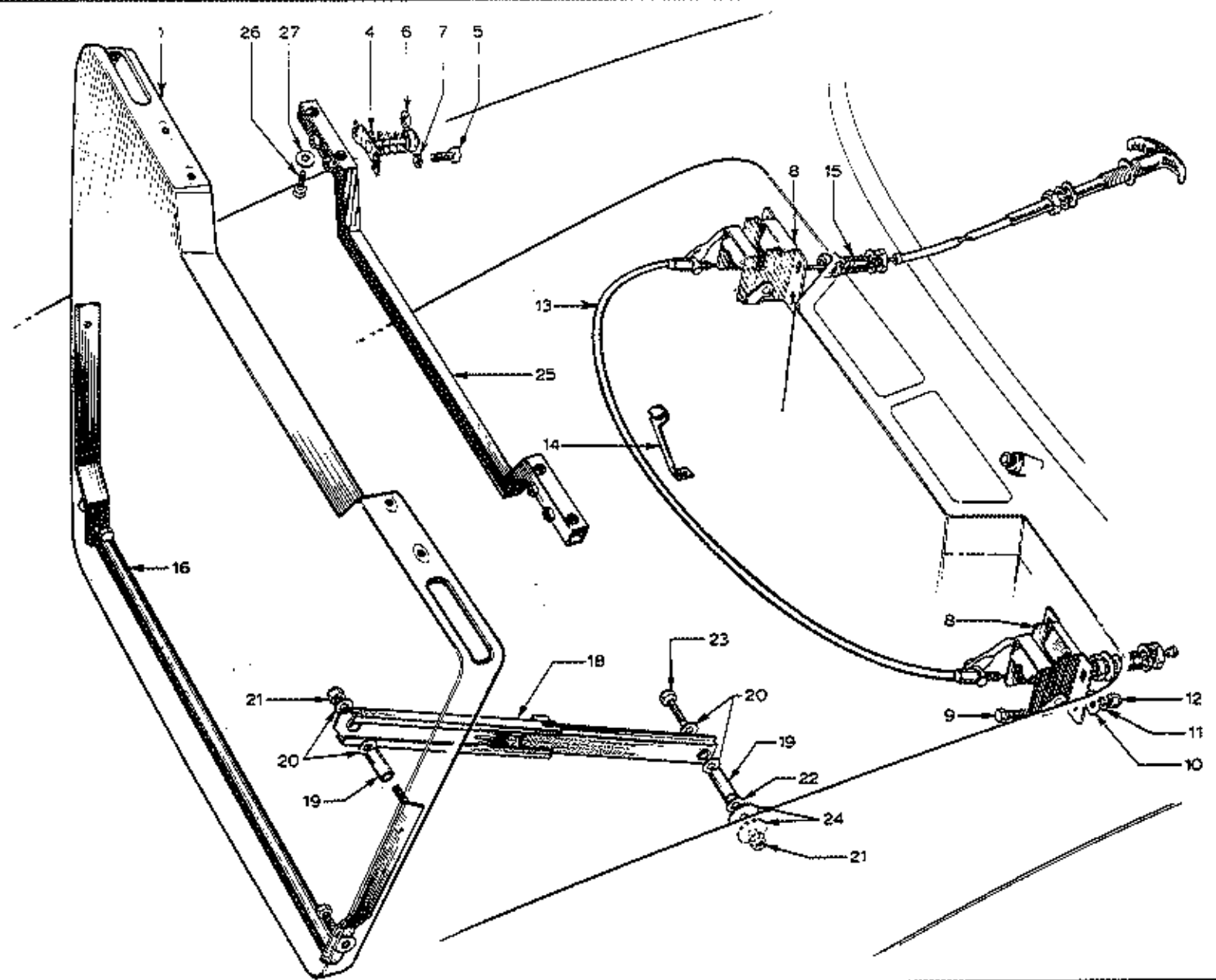
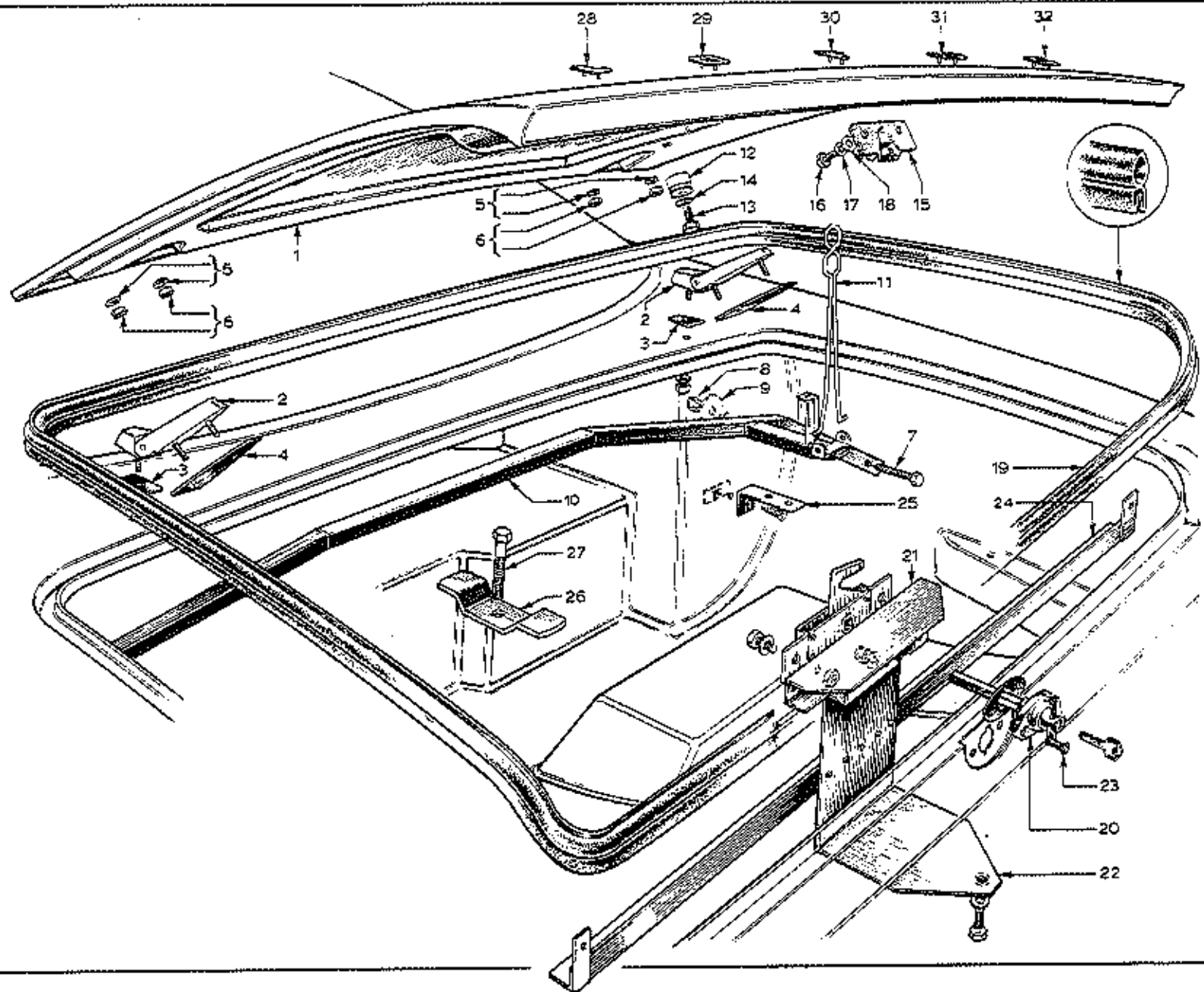

PLATE Ref: No.	PART No.	QUANTITY					STEERING		DESCRIPTION	CHANGE POINT	BULLETIN REFERENCE
		ALL	+2	+2 Fed.	+2'S'	+2'S' Fed.	'S' 130	RH			
	050 B 0030	1							Bonnet	Upto 1279	
BD.1.	A050 B 0030	1							Bonnet (with power bulge)	Zenith-Strasberg Carbst From 1290 - excl. Fed.	
BD.4.	050 B 6031	2							Plunger Assembly		
BD.5.	XUPS 0420	4							Screw)		
BD.6.	A04W 0905	4							Washer) Plunger to Bonnet		
BD.7.	L04W 0000	4							Washer)		
BD.8.	050 B 6032	2							Bonnet Catch		
BD.9.	XUPS 0424	8							Screw) Bonnet Catch to Bulkhead		
BD.10.	A04W 0905	8							Washer)		
BD.11.	L04W 0000	8							Washer)		
BD.12.	WUPN 0402	8							Nut)		
	050 B 1336	2							Tapping Plate) Bonnet Catch		
	050 B 1354	2							Packing Piece)		
BD.13.	050 B 0036		1	1					Cable - Bonnet Release - except 'S'		
	A050 B 0036				1	1			Cable - Bonnet Release - 'S' only		
BD.14.	026 S 0074	1							Clip - Cable		Parts 1971/1 & C1
	050 B 1365		1						Mounting Bracket - Bonnet Release Cable		
	A050 B 1788			1	1	1	1		Mounting Bracket - Bonnet Release Cable		
	XUPS 0506	1							Screw - Fairlead Cable to Operating Lever	From 1645	
BD.15.	050 B 1218	2							Fairlead - Bonnet Release Cable		
BD.16.	050 B 1123	1							Support Frame - Bonnet		
	A050 B 1123	1							Support Frame - Bonnet	From 1330	
	FSIS 0806	2							Screw - Bonnet Release Cable Bracket		

PLATE Ref: No.	PART No.	QUANTITY						STEERING		DESCRIPTION	CHANGE POINT	BULLETIN REFERENCE
		ALL	+2	+2 Fed.	+2'S'	+2'S' Fed.	'S' 130	RH	LH			
	050 B 6026	12							Rivet - Support Frame to Bonnet			
	0026 B 003A	2							Spring - Bonnet Counter Balance	Upco 0725		
ED. 18.	050 B 1285	1							Stay - Bonnet			
	050 B 1279	1							Stop - Bonnet Stay			
BD. 19.	026 B 0122	1							Spacer)			
BD. 20.	A04W 0905	2							Washer)			
BD. 21.	YUFB 0405	1							Nut) Stay to Bonnet			
	050 B 6033	1							Grummet)			
BD. 19.	026 B 0122	1							Spacer)			
BD. 20.	A04W 0905	2							Washer)			
BD. 21.	YUFB 0405	1							Nut)			
BD. 22.	A04W 1506	2							Washer) Stay to Body			
BD. 23.	YUFB 0420	1							Bolt)			
	050 B 6033	1							Grummet)			
BD. 24.	A050 B 1927	1							Spacer)			
BD. 25.	050 B 1543	1							Reinforcing Member - Bonnet			
BD. 26.	XJCS 0420	4							Bolt)			
BD. 27.	A04W 0905	4							Washer) Reinforcing Member to Bonnet			
	L04W 0000	4							Washer)			
	036 B 6158	2							Clip) Bonnet Release			
	PSZS 0808	2							Screw) Cable to Body			



QUANTITY

PLATE Ref. No	PART NUMBER	QUANTITY					STEERING RH LH	DESCRIPTION	CHANGE POINT	BULLETIN REFERENCE
		ALL	+2	+2 FEDERAL	+2 S	+2 S FEDERAL				
EE. 1	05080040	1						Boot Lid		
	A05080040	1						Boot Lid	Upto 0928	
EE. 2	03686006	2						Hinge - Boot Lid	From 0929	
EE. 3	03681111	2						Gasket - Boot Lid Hinge		
EE. 4	03681112	2						Gasket - Boot Lid Hinge		
EE. 5	A05W 1007	6						Washer) Hinge to Lid and		
EE. 6	LUCM 050F	6						Nut) Hinge to Body		
EE. 7	XUFS 0428	4						Screw)		
EE. 8	LUPK 040F	4						Nut) Rear Scuttle Support		
EE. 9	A04W 1501	4						Washer) Brace to Scuttle		
	05082000	-						Replaced by 050B1344		
EE. 10	050B1344	1						Support Brace - Rear Scuttle		
EE. 11	05080044	1						Spring - Boot Stay		
EE. 12	03680495	1						Bobbin - Boot Stay Spring to Boot Lid		
EE. 13	KUC3 0420	1						Bolt)		
EE. 14	L04W 0000	1						Washer) Bobbin to Boot Lid		
EE. 15	03636012	1						Bollard - Boot Lock	Upto 0928	
EE. 16	XUCS 0408	2						Screw)	Upto 0928	
EE. 17	L04W 0000	2						Washer) Boot Lock Bollard	Upto 0928	
EE. 18	A04W 0905	2						Washer) to Boot Lid	Upto 0928	
	05080527	-						Washer)	Upto 0928	
EE. 19	05080327A	1						Replaced by 05080327A		
EE. 20	05080803	1						Seal - Boot Lid		
		1						Locking Handle Assembly		
EE. 21	03686145	1						Key - (State Number when ordering)		
		1						Budget Lock	Upto 0928	

PLATE Ref: No.	PART No.	QUANTITY					STEERING		DESCRIPTION	CHANGE POINT	BULLETIN REFERENCE
		ALL	+2	+2 Fed.	+2'S	+2'S Fed.	'S' 130	RH			
BE.21.	036 B 6145	1							Key - (State Number when ordering)		
	KUFS 0405	1	2						Budget Lock	Upto 0928	
	A04W 0906		2						Bolt)	Upto 0928	
	YUPM 040P		2						Washer) Budget Lock to Mounting Plate	Upto 0928	
			2						Nut)	Upto 0928	
BE.22.	050 B 0492	1							Bracket - Lock Mounting	Upto 0928	
	KUFS 0412	1							Screw)		
	A03W 0905	1							Washer) Bracket to Body		
	YUPM 040P	1							Nut)		
	050 B 6034	2							Spring Latch	Upto 0928	
	050 B 6035	4							Rivet - Bracket to Body	Upto 0928	
BE.23.	KUFS 1020	2							Screw)	Upto 0928	
	A03W 0605	2							Washer) Boot Lock to Body	Upto 0928	
	YUPM 100P	2							Nut)	Upto 0928	
BE.24.	050 B 1194	2							Angle - Front and Rear Boot Floor Support	Upto 0928	
BE.25.	090 B 1195	2							Bracket - Boot Floor Mounting	Upto 0928	
	KSTS 0612	4							Screw)		
	050 B 6036	4							Nut) Boot Floor Mounting Bracket to Body		
BE.26.	036 B 0599	1							Clamp - Spare Wheel		
BE.27.	KUCB 0520	1							Bolt - Spare Wheel Clamp		
BE.28.	036 B 0544	1							Nameplate 'L'		
BE.29.	036 B 0545	1							Nameplate 'O'		
BE.30.	036 B 0546	1							Nameplate 'T'		

PLATE Ref: No.	PART No.	QUANTITY						STEERING		DESCRIPTION	CHANGE POINT	BULLETIN REFERENCE
		ALL	+2	+2 Fed.	+2'S'	+2'S' Fed.	'S' 130	RH	LH			
EE. 51.	036 B 0547	1								Nameplate 'U'		
EE. 52.	036 B 0548	1								Nameplate 'S'		
	036 B 6024	11								Clip - Nameplate to Boot Lid		

BEF

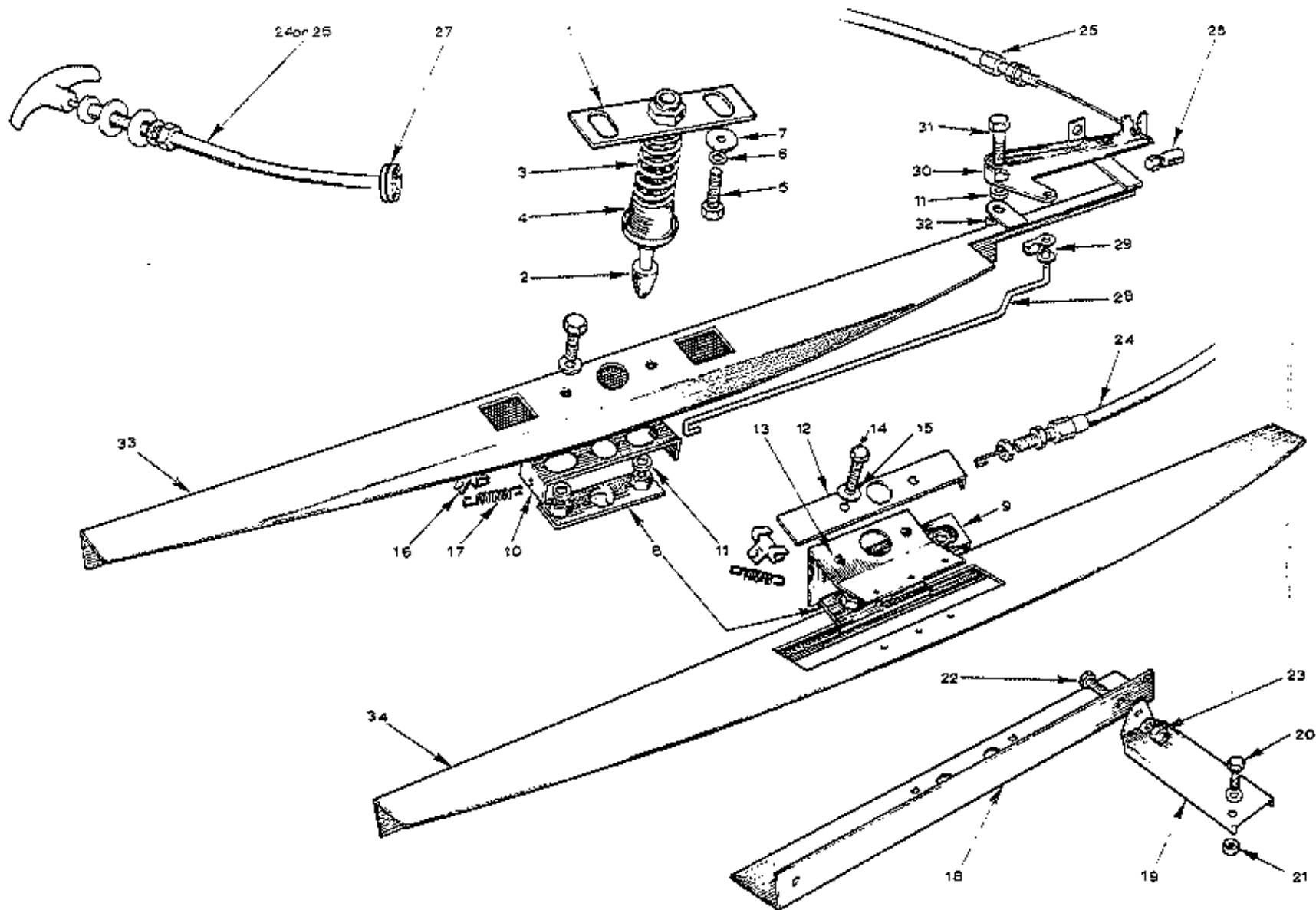

PLATE Ref: No.	PART No.	QUANTITY					'S' 130	STEERING		DESCRIPTION	CHANGE POINT	BULLETIN REFERENCE
		ALL	+2	+2 Fed.	+2'S'	+2'S' Fed.		RH	LH			
REF. 1.	050 B 1518	1							Mounting Plate - Bootlock	From 0929		
REF. 2.	050 B 1508	1							Ballard - Bootlock	From 0929		
REF. 3.	050 B 6126	1							Spring - Bootlock Ballard	From 0929		
REF. 4.	050 B 6128	1							Retaining Cup - Bootlock Ballard Spring	From 0929		
REF. 5.	XUCS 0408	2							Screw)	From 0929		
REF. 6.	LOAW 0300	2							Washer) Mounting Plate to Boot	From 0929		
REF. 7.	AQAW 1606	2							Washer)	From 0929		
REF. 8.	050 B 1502	1							Tapping Plate	From 0929		
REF. 9.	050 B 1509	1							Slide	From 0929 to		
REF. 10.	A050 B 1509	1							Slide	From		
REF. 11.	050 B 1874	3							Spacer	From 0929		
REF. 12.	050 B 1513	1							Retaining Plate	From 0929		
REF. 13.	BD50 B 0452	1							Mounting Plate	From 0929		
REF. 14.	XUPB 0412	2							Bolt) Mounting Plate to Tapping Plate	From 0929		
REF. 15.	A04W 1606	2							Washer)	From 0929		
REF. 16.	050 B 6125	1							Clip - Return Spring	From 0929		
REF. 17.	A050 B 1901	1							Return Spring	From 0929		
REF. 18.	050 B 1475	1							Support - Boot Floor	From 0929		
REF. 19.	050 B 1476	2							Bracket - Boot Floor Support	From 0929		
REF. 20.	XUPS 1012	4							Screw)	From 0929		
	A03W 0806	4							Washer) Bracket to Body	From 0929		
REF. 21.	YUPH 050F	4							Nut)	From 0929		
REF. 22.	YUPS 0308	2							Screw)	From 0929		
	A03W 0806	2							Washer) Boot Floor Support to Support Bracket	From 0929		
REF. 23.	YUPH 050F	2							Nut)	From 0929		

PLATE Ref. No.	PART No.	QUANTITY						STEERING		DESCRIPTION	CHANGE POINT	BULLETIN REFERENCE
		ALL	+2	+2 Fed.	+2'S	+2'S Fed.	'S' 130	RH	LH			
REF. 24	050 B 1511	1								Cable - Boot Release	From 0929 to	
REF. 25.	A050 B 1511	1								Cable - Boot Release	From	
REF. 26.	050 B 6160	1								Nipple - Release Cable	From	
REF. 27.	054 J 6007	1								Grommet - Boot Release Cable Front Plate	From 0929	
REF. 28.	050 B 1689	1								Operating Wire	From	
REF. 29.	036 B 6746	1								Clip and Bush Assembly	From	
REF. 30.	050 B 1676	1						+		Lever	From	
	050 B 1575	1							+	Lever	From	
REF. 31.	XUPB 0412	1								Bolt)	From	
REF. 32.	YUPW 040P	1								Nut)	From	
	A04W 0904	2								Washer)	From	
										Lever to Reinforcing Angle		
REF. 33.	050 B 1650	1						+		Reinforcing Angle	From	
	050 B 1691	1							+	Reinforcing Angle	From	
REF. 34.	050 B 1616	1								Reinforcing Angle	From 0929 to	
	4330	4								Rivet - Angle to Boot		
	A050 B 1767	4								Bracket - Boot Floor Mounting	From 0929	
	MSTS 0608	6								Screw - Boot Floor to Mounting Bracket	From 0929	

BF

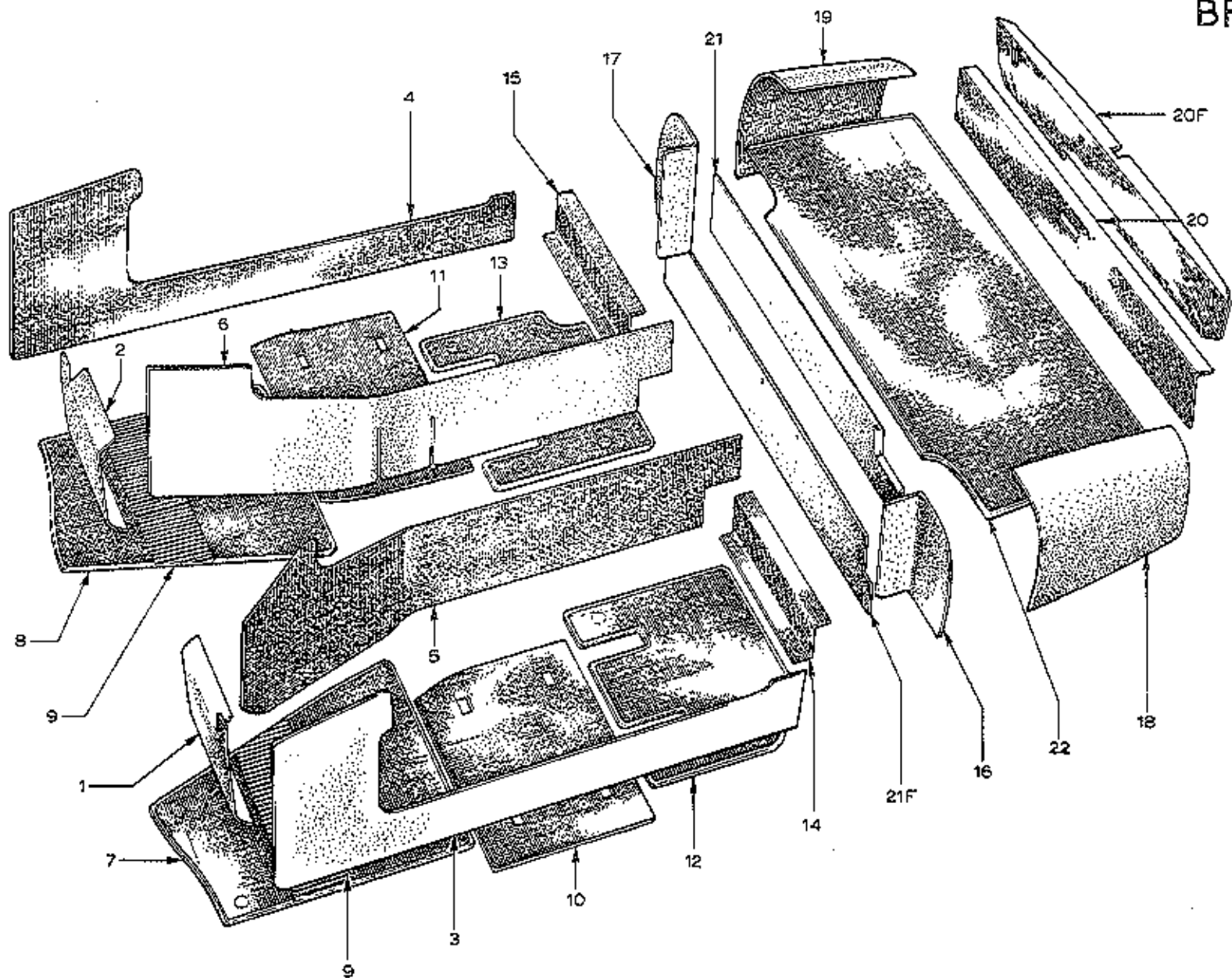

PLATE Ref: No.	PART No.	QUANTITY					STEERING		DESCRIPTION	CHANGE POINT	BULLETIN REFERENCE
		ALL	+2	+2 Fed.	+2'S	+2'S Fed.	'S 130	RH			
BP.1.	050 B 6063		1					+		Carpet - Footbox LH (replaced by A050 B 0139)	
	A050 B 0139		1					•		Carpet - Footbox LH	
	B050 B 0139				1		1	+		Carpet - Footbox LH	
BP.2.	050 B 6064		1					+		Carpet - Footbox RH (replaced by A050 B 0140)	
	A050 B 0140		1					+		Carpet - Footbox RH	
	B050 B 0140				1		1	+		Carpet - Footbox RH	
	A050 B 0157		1	1					+	Carpet - Footbox LH	
	B050 B 0157				1	1	1		+	Carpet - Footbox LH	
	A050 B 0158		1	1					+	Carpet - Footbox RH	
	B050 B 0158				1	1	1		+	Carpet - Footbox RH	
	A050 B 0759		1	1						Carpet - Door Surround LH	
BP.3.	B050 B 0759				1	1	1			Carpet - Door Surround LH	
	A050 B 0760		1	1						Carpet - Door Surround RH	
BP.4.	B050 B 0760				1	1	1			Carpet - Door Surround RH	
	A050 B 0143		1						+	Carpet - Tunnel Side LH (replaced by 050 B 1871)	
	050 B 1871		1						+	Carpet - Tunnel Side LH	
BP.5.	B050 B 0143				1		1		+	Carpet - Tunnel Side LH (replaced by A050 B 1871)	
	A050 B 1871				1		1		+	Carpet - Tunnel Side LH	
	A050 B 0144		1							Carpet - Tunnel Side RH (replaced by 050 B 1872)	
	050 B 1872		1						+	Carpet - Tunnel Side RH	
BP.6.	B050 B 0144				1		1		+	Carpet - Tunnel Side RH (replaced by A050 B 1872)	
	A050 B 1872				1		1		+	Carpet - Tunnel Side RH	
	A050 B 0145		1	1						Carpet - Tunnel Side LH (replaced by 050 B 1869)	
	050 B 1869		1	1						Carpet - Tunnel Side LH	
BP.5.	B050 B 0145				1		1		+	Carpet - Tunnel Side LH (replaced by A050 B 1869)	

PLATE Ref: No.	PART No.	QUANTITY						STEERING		DESCRIPTION	CHANGE POINT	BULLETIN REFERENCE
		ALL	+2	+2 Fed.	+2 5'	+2 5' Fed.	5' 130	RH	LH			
	A050 B 1869				1		1		+	Carpet - Tunnel Side LH		
	A050 B 0144		1	1					+	Carpet - Tunnel Side RH (replaced by 050 B 1870)		
BF.6.	050 B 1870		1	1					+	Carpet - Tunnel Side RH		
	B050 B 0144				1		1		+	Carpet - Tunnel Side RH (replaced by A050 B 1870)		
	A050 B 1870				1		1		+	Carpet - Tunnel Side RH		
BF.7.	A050 B 0141		1	1						Carpet - Front Floor LH		
	B050 B 0141				1	1	1			Carpet - Front Floor LH		
EF.6.	A050 B 0142		1	1						Carpet - Front Floor RH		
	B050 B 0142				1	1	1			Carpet - Front Floor RH		
SF.10.	A050 B 0519		1	1						Carpet - Under Seat LH		
	B050 B 0519				1	1	1			Carpet - Under Seat LH		
BF.11.	A050 B 0520		1	1						Carpet - Under Seat RH		
	B050 B 0520				1	1	1			Carpet - Under Seat RH		
BF.12.	A050 B 0147		1	1						Carpet - Rear Floor LH		
	B050 B 0147				1	1	1			Carpet - Rear Floor LH		
BF.13.	A050 B 0148		1	1						Carpet - Rear Floor RH		
	B050 B 0148				1	1	1			Carpet - Rear Floor RH		
BF.14.	A050 B 1339		1	1						Carpet - Rear Seat LH		
	B050 B 1339				1	1	1			Carpet - Rear Seat LH		
BF.15.	A050 B 1340		1	1						Carpet - Rear Seat RH		
	B050 B 1340				1	1	1			Carpet - Rear Seat RH		
BF.16.	B050 B 1469		1	1						Carpet - Boot Wheel Arch LH		
	C050 B 1469				1	1	1			Carpet - Boot Wheel Arch LH		
BF.17.	B050 B 1470		1	1						Carpet - Boot Wheel Arch RH		
	C050 B 1470				1	1	1			Carpet - Boot Wheel Arch RH		

PLATE Ref: No.	PART No.	ALL	QUANTITY					STEERING		DESCRIPTION	CHANGE POINT	BULLETIN REFERENCE
			+2	+2 Fed.	+2'S'	+2'S' Fed.	'S' 130	RH	LH			
BP. 18.	050 B 1823		1	1						Carpet - Boot Side Wall LH		
	A050 B 1823				1	1	1			Carpet - Boot Side Wall LH		
BP. 19.	050 B 1824		1	1						Carpet - Boot Side Wall RH		
	A050 B 1824				1	1	1			Carpet - Boot Side Wall RH		
BP. 20.	050 B 1471		1							Carpet - Rear Boot Panel		
BP. 20P.	B050 B 1471		1	1						Carpet - Rear Boot Panel	Upto 0928	
	A050 B 1887				1	1	1		+	Carpet - Rear Boot Panel		
	A050 B 1888				1	1	1		+	Carpet - Rear Boot Panel		
	C050 B 1471				1	1	1			Carpet - Rear Boot Panel	From 0929	
BP. 21.	050 B 1472		1							Carpet - Front Boot Panel	Upto 0928	
BP. 21P.	B050 B 1472		1	1						Carpet - Front Boot Panel	From 0929	
	C050 B 1472				1	1	1			Carpet - Front Boot Panel		
BP. 22.	B050 B 1473		1	1						Carpet - Boot Floor		
	D050 B 1473				1	1	1			Carpet - Boot Floor		
	A050 B 0515		1	1						Carpet - Front Side LH		
	B050 B 0515				1	1	1			Carpet - Front Side LH		
	A050 B 0516		1	1						Carpet - Front Side RH		
	B050 B 0516				1	1	1			Carpet - Front Side RH		
	050 B 1611				1	1	1			Carpet - Rear Seat Tray		
	036 B 6044	AR								Socket)		
	036 B 6045	AR								Socket Ring)	Carpet Fixings	
	036 B 6046	AR								Press Stud)		
	K513 0646	AR								Screw)		
	036 B 6004	AR								Nut - 'Spire')	Press Stud to Body	
	A03W 1509	AR								Washer)		

BG

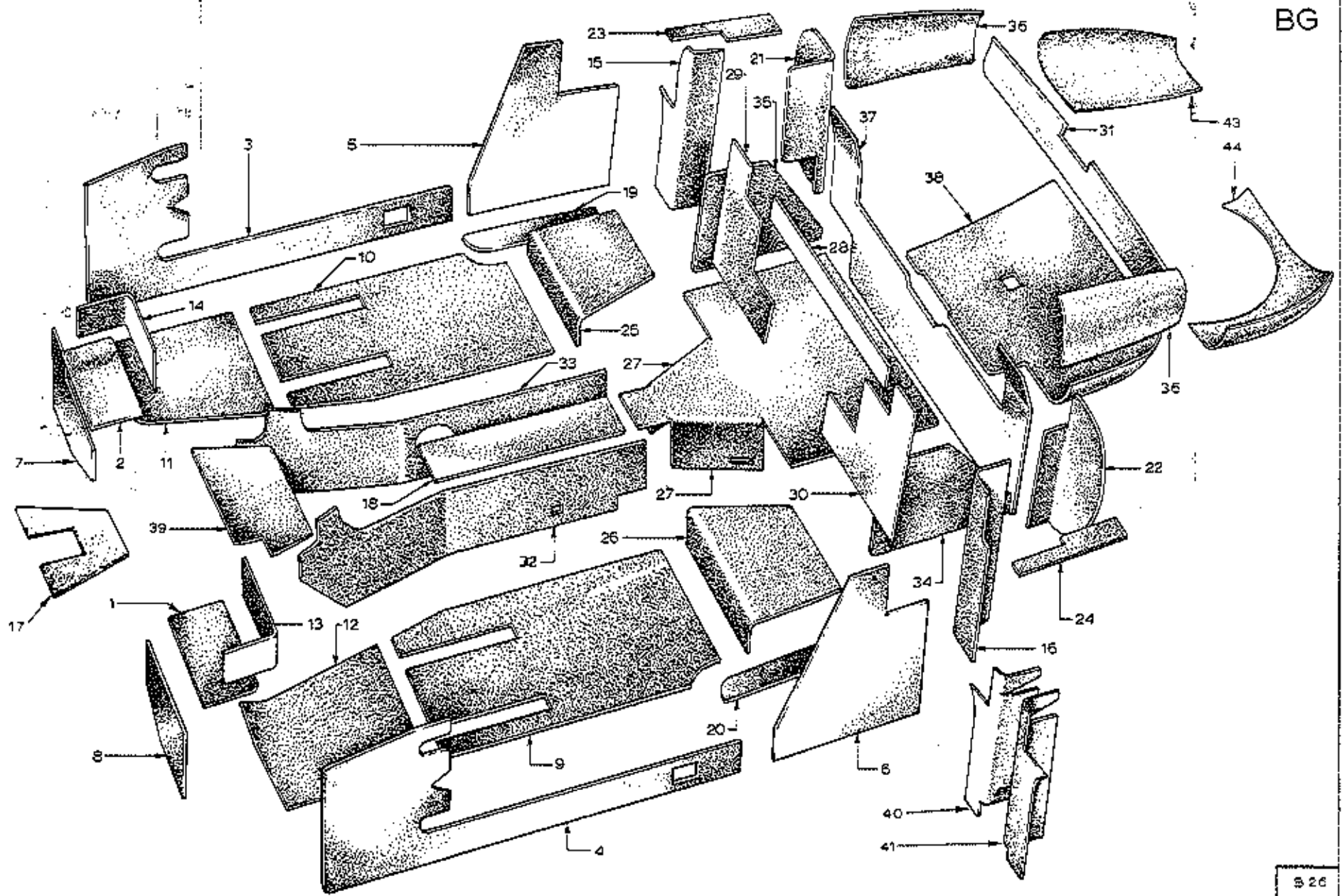
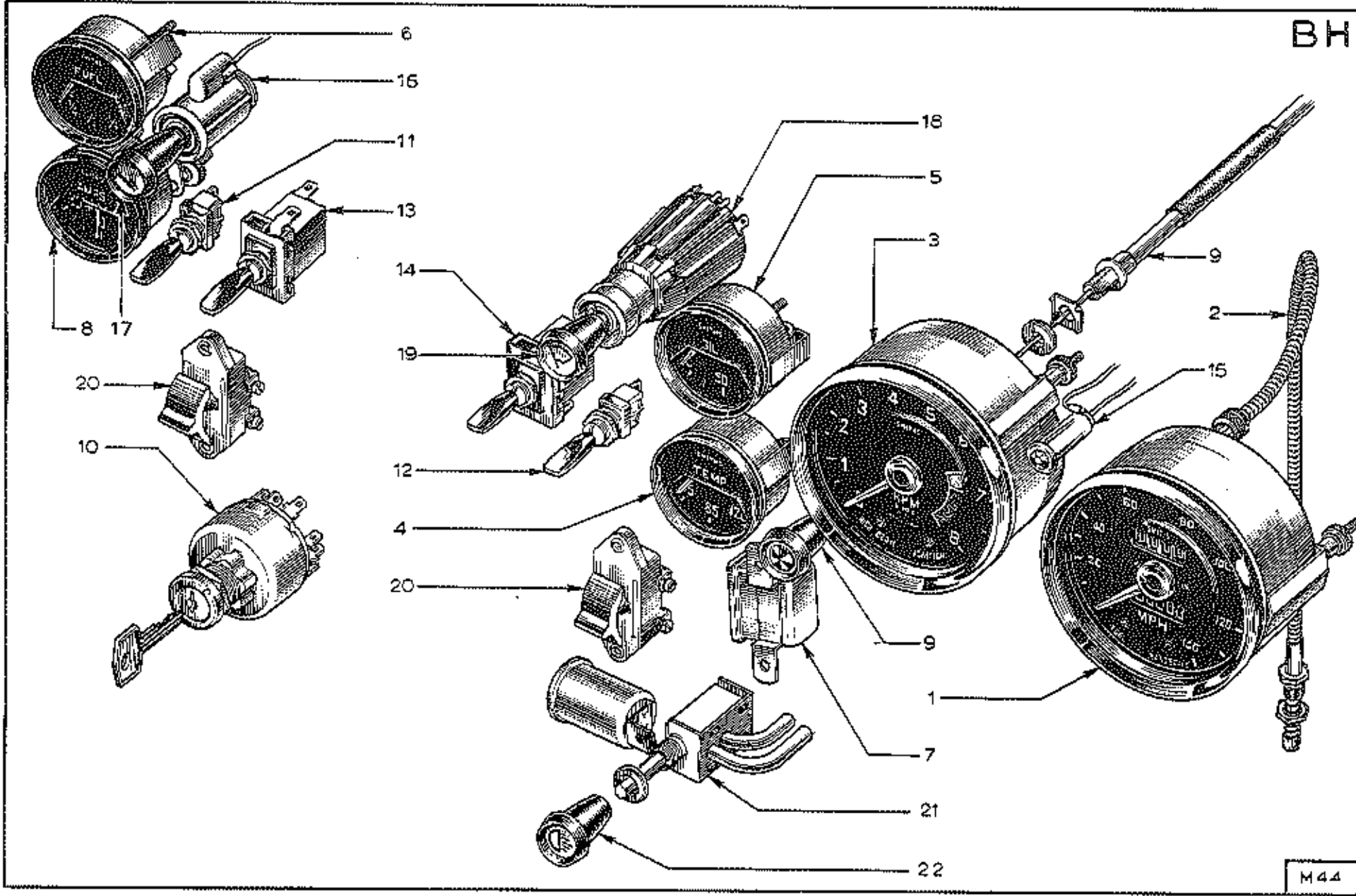

PLATE Ref: No.	PART No.	QUANTITY					'S' 130	STEERING		DESCRIPTION	CHANGE POINT	BULLETIN REFERENCE
		ALL	+2	+2 Fed.	+2'S'	+2'S' Fed.		RH	LH			
BG.1.	050 B 0159	1								Felt - Toeboard LH		
BG.2.	050 B 0160	1								Felt - Toeboard RH		
BG.3.	050 B 1314	1								Felt - Door Surround RH		
BG.4.	050 B 1315	1								Felt - Door Surround LH		
BG.5.	050 B 1316	1								Felt - Door Surround Rear RH		
BG.6.	050 B 1317	1								Felt - Door Surround Rear LH		
BG.7.	050 B 1318	1								Felt - Bulkhead RH	Upto	
BG.8.	050 B 1319	1								Felt - Bulkhead LH	Upto	
BG.9.	050 B 0167	1								Felt - Floor LH		
BG.10.	050 B 0168	1								Felt - Floor RH		
BG.11.	050 B 1320	1								Felt - Footbox LH		
BG.12.	050 B 1321	1								Felt - Footbox RH		
BG.13.	050 B 0165	1							+	Felt - Front Wheel Arch LH		
BG.14.	050 B 0166	1						+		Felt - Front Wheel Arch RH		
BG.15.	050 B 1336	1								Felt - Rear Wheel Arch LH	Upto	
BG.16.	050 B 1335	1								Felt - Rear Wheel Arch RH	Upto	
BG.17.	050 B 0164	1								Felt - Tunnel Top, Front		
BG.18.	050 B 0180	1								Felt - Tunnel Top, Centre		
BG.19.	050 B 1324	1								Felt - Behind Wheelarch RH		
BG.20.	050 B 1325	1								Felt - Behind Wheelarch LH		
BG.21.	050 B 1326	1								Felt - Boot Wheelarch RH		
BG.22.	050 B 1327	1								Felt - Boot Wheelarch LH		
BG.23.	050 B 1322	1								Felt - Top Rear Wall RH		
BG.24.	050 B 1323	1								Felt - Top Rear Wall LH		
BG.25.	050 B 1330	1								Felt - Rear Seat Cushion RH		

PLATE Ref: No.	PART No.	QUANTITY					STEERING RH LH	DESCRIPTION	CHANGE POINT	BULLETIN REFERENCE
		ALL	+2	+2 Fed.	+2'S'	+2'S' Fed.				
EG.26.	050 B 1331	1						Felt - Rear Seat Cushion LM		
	050 B 0169	1						Felt - Backbone Saddle		
EG.27.	050 B 0170	1						Felt - Rear Tunnel		
EG.28.	046 B 1140	1						Felt - Behind Fuel Tank		
EG.29.	050 B 1332	1						Felt - Rear Wall RH		
EG.30.	050 B 1333	1						Felt - Rear Wall LM		
EG.31.	050 B 1873	1						Felt - Boot Front		
EG.32.	050 B 0173	1						Felt - Tunnel Side RH		
EG.33.	050 B 0174	1						Felt - Tunnel Side LH		
	050 B 0201	1						Replaced by A050 B 1879 LB A050 B 1878 RH		
	050 B 1393							Replaced by A050 B 1879		
EG.34.	A050 B 1879	1						Felt - Tank Side LH		
	050 B 1393A							Replaced by A050 B 1878		
EG.35.	A050 B 1878	1						Felt - Tank Side RH		
EG.36.	050 B 1328	1						Felt - Boot Side RH		
	050 B 1529	1						Felt - Boot Side LH		
EG.37.	050 B 1334	1						Felt - Boot Back		
EG.38.	050 B 1357	1						Felt - Boot Floor	Upto 0928	
EG.39.	050 B 1359	1						Felt - Under Heater		
EG.40.	050 B 1336A	1						Felt - Rear Wheel Arch RH	From 0929	
EG.41.	050 B 1336A	1						Felt - Rear Wheel Arch LH	From 0929	
EG.42.	050 B 1367	1						Felt - Boot Floor RHC	From 0929	
EG.43.	050 B 1368A	1						Felt - Boot Floor LHS	From 0929	
	050 B 1366	1						Felt - Exhaust Housing Centre	From 0929	

PLATE Ref: No.	PART No.	QUANTITY					STEERING		DESCRIPTION	CHANGE POINT	BULLETIN REFERENCE	
		ALL	+2	+2 Fed.	+2'S'	+2'S' Fed.	'S' 130	RH				LH
		A050 B 1602				1		1				
050 B 1356		1							Felt - Under Parcel Shelf			
050 B 1358		1							Felt - Underside Floor Box			
050 B 1665		1							Felt - Bulkhead LH	From 0929		
050 B 1666		1							Felt - Bulkhead RH	From 0929		

BH



M 44

PLATE Ref: No.	PART No.	QUANTITY					'S' 130	STEERING		DESCRIPTION	CHANGE POINT	BULLETIN REFERENCE
		ALL	+2	+2 Fed.	+2'S'	+2'S' Fed.		RH	LH			
BH.1.	050 B 6079		1	1					Speedometer m.p.h.			
	050 B 6088		1						Speedometer k.p.h.			
BH.2.	036 K 6075	1							Trip Reset Cable			
	036 K 6107	1							Cable - Speedometer Drive			
	036 B 6010	1							Grammat - Speedometer Drive Cable			
BH.3.	050 B 6081		1	1				+	+	Tachometer	Upto 1086 also installed in 1089, 1090, 1093, 1095 and 1098.	
	036 K 6102		1	1				+	+	Tachometer	From 1087 also installed in 0963-67, 0973, 0981, 1067, 1076 and 1079.	
BH.4.	050 B 6082		1	1				+	+	Gauge - Water Temperature		
BH.5.	050 B 6084		1	1				+	+	Gauge - Oil Pressure		
	050 B 6085	1								Switch - Oil Pressure		
BH.6.	050 B 6086		1	1				+	+	Gauge - Fuel		
BH.7.	046 K 6003	1								Voltage Stabiliser)	Upto 1660	
	036 K 6119	1								Voltage Stabiliser)	Upto 1660	
	050 M 6107	1								Voltage Stabiliser	From 1661	
	050 M 6096	1								Voltage Stabiliser		
BH.8.	046 H 6008	1								Ammeter	Upto	
	050 B 6087		1	1				+	+	Ammeter	From	
	036 K 6291		AR							Bulb (12v. 2.2w)		
BH.9.	0026 B 0056		1					+		Cable - Choke Control - Weber Carburettors		
	050 B 0121		1						+	Cable - Choke Control - Weber Carburettors		
	B050 B 0121		1		1	1		+	+	Cable - Choke Control - Stromberg Carburettors		
	1050 B 0401			1		1		+	+	Cable - Choke Control - Stromberg Carburettors		

PLATE Ref: No.	PART No.	QUANTITY					STEERING		DESCRIPTION	CHANGE POINT	BULLETIN REFERENCE
		ALL	+2	+2 Fed.	+2'S'	+2'S' Fed.	'S' 130	RH			
BH. 10.	036 B 6015	1							Switch - Ignition		
	036 M 6144	1							Locking Cylinder		
	036 B 6016	ER							Washer		
	036 B 0314	1							Lock Plate		
BH. 11.	036 B 6017		1						Switch - Panel		
BH. 12.	036 B 6017		1						Switch - Interior Lamps		
BH. 13.	036 B 6018		1						Switch - Heater Fan		
BH. 14.	036 B 6018		1						Switch - Headlights		
BH. 15.	028 M 0716	1							Indicator Lamp Assembly - Parking Brake	Optional	
	036 K 6030	1							Indicator Lamp Assembly - Parking Brake		
	050 X 6150	AR							Bulb (12v. 2w)		
	036 X 6089		1						Test Switch - Brake Fail Warning		
	046 B 6000	1							Negative Earth Sicker	From 1067 also installed in 0963-67, 0975, 0981, 1067, 1076 and 1079.	
BH. 16.	036 M 6031	1							Cigar Lighter		
BH. 17.	036 M 6032	1							Cigar Lighter Knob		
	A036 M 6382	1							Bulb (12v. 2.2w)		
	050 M 6000		1						Replaced by 050 X 0125		
BZ. 46.	050 M 0125		1						Switch - Wiper/Washer		
	050 K 6001		1						Bezel - Wiper/Washer Switch		
	050 B 0039		1						Nut - Wiper/Washer Switch		
BH. 19.	A054 M 6067		1						Knob - Windscreen Wiper Switch		
BH. 20.	050 M 6018		2						Switch - Window Operating		
BH. 21.	036 B 0736		1		1		1		Valve - Headlamp Operating		
0371											

PLATE Ref: No.	PART No.	QUANTITY					STEERING		DESCRIPTION	CHANGE POINT	BULLETIN REFERENCE	
		ALL	+2	+2 Fed.	+2'S'	+2'S' Fed.	'S' 130	RH				LH
BH.22.	056 S 6008	1							Knob - Headlamp Operating Valve			
	026 S 0039	1							Nut - Headlamp Operating Valve			

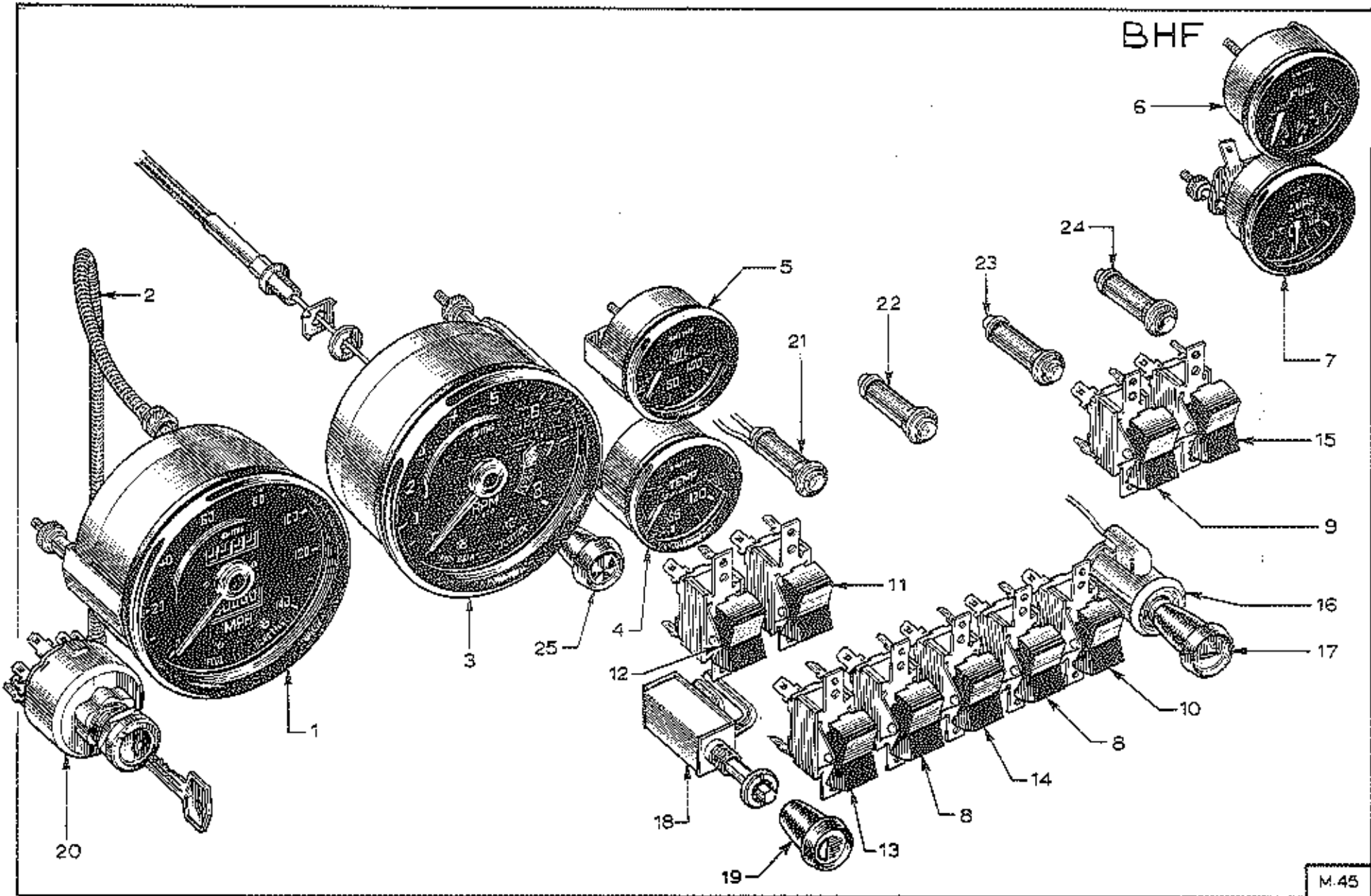

PLATE Ref: No.	PART No.	QUANTITY					'S' 130	STEERING		DESCRIPTION	CHANGE POINT	BULLETIN REFERENCE
		ALL	+2	+2 Fed.	+2'S'	+2'S' Fed.		RH	LH			
BHP. 1.	050 B 6079			1					Speedometer			
BHP. 2.	056 B 6075	1							Trip Reset Cable			
	056 B 6107	1							Cable - Speedometer Drive			
	056 B 6010	1							Grommet - Speedometer Drive Cable			
BHP. 3.	050 B 6081			1					Tachometer	Up to 1086 also installed in 1089, 1090, 1093, 1095 & 1098		
	056 X 6102			1					Tachometer	From 1087 also installed in 0563-67, 0973, 0981, 1062, 1076 & 1079		
BHP. 4.	050 B 6082			1					Gauge - Water Temperature			
BHP. 5.	050 B 6084			1					Gauge - Oil Pressure			
	050 B 6085	1							Switch - Oil Pressure			
BHP. 6.	050 B 6086			1					Gauge - Fuel			
BHP. 7.	046 B 6008	1							Gauge - Ammeter	Up to		
	050 B 6087			1					Gauge - Ammeter	From		
BHP. 8.	056 M 6097			2		2			Switch - Window Operating			
BHP. 9.	050 M 6073			1					Switch - Panel/Interior Lamp			
BHP. 10.	056 X 6095			1					Switch - Fan Heater			
BHP. 11.				1					Switch - Screen Wash			
BHP. 12.	056 M 6153			1					Switch - Screen Wiper			
BHP. 13.	050 M 6084			1					Switch - Sidelamps			
BHP. 14.	050 M 6074			1					Switch - Hazard Warning			
	050 M 6091			1					Switch - Hazard Warning	From 2526		
BHP. 15.	056 M 6094			1					Switch - Rear Screen			
BHP. 16.	056 F 6031			1					Cigar Lighter			

PLATE Ref: No.	PART No.	QUANTITY					'S' 130	STEERING		DESCRIPTION	CHANGE POINT	BULLETIN REFERENCE
		ALL	+2	+2 Fed.	+2'S'	+2'S' Fed.		RH	LH			
BHP, 17.	036 M 6052			1					Cigar Lighter Knob			
	A056 M 6382			1					Bulb (12v. 2.2w)			
BHP, 18.	A026 B 0736			1					Valve - Headlamp Operating			
BHP, 19.	036 B 6008			1					Knob - Headlamp Operating Valve			
BHP, 20.	036 B 6015	1							Ignition Switch			
	036 M 6144	1							Locking Cylinder			
	036 S 6016	AR							Washer - Switch Mounting			
	036 S 0314	1							Lock Plate - Switch Mounting			
BHP, 21.	036 M 6145			1					Indicator Lamp - Hazard Warning			
BHP, 22.	036 K 6050			1					Indicator Lamp - Parking Brake			
BHP, 23.	050 M 6076			1					Indicator Lamp - Brake Fail			
BHP, 24.	050 K 6075			1					Indicator Lamp - Rear Screen			
BHP, 25.	A050 S 0101			1					Choke Cable			
	A050 K 6188			AR					Bulb - Indicator Lamps and Instruments			
	050 K 6157			AR					Bulb - Ashtray Illumination			

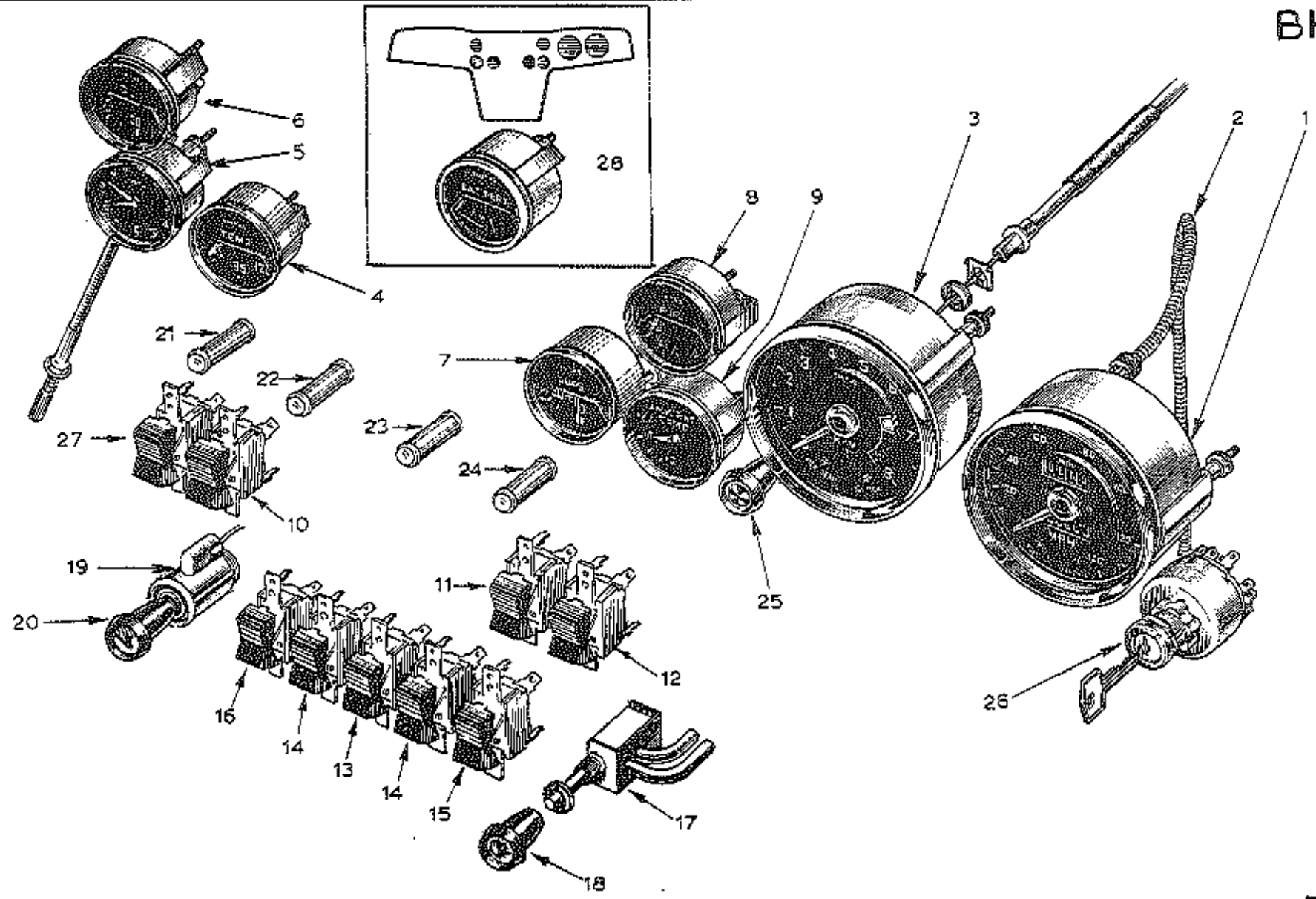

PLATE Ref: No.	PART No.	QUANTITY						STEERING		DESCRIPTION	CHANGE POINT	BULLETIN REFERENCE
		ALL	+2	+2 Fed.	+2'S	+2'S Fed.	'S 130	RH	LH			
BHS. 1.	A050 B 6079				1	1	1			Speedometer m.p.h.		
	A050 B 6088				1	1	1			Speedometer k.p.h.		
BHS. 2.	036 M 6075	1								Trip Reset Cable		
	036 M 6007	1								Cable - Speedometer Drive		
	036 B 6040	1								Grommet - Speedometer Drive Cable		
BHS. 3.	050 B 6141				1	1	1			Tachometer		
	A050 B 6082				-	-	-			Gauge (replaced by 050 B 6143)		
BHS. 4.	050 B 6143				1	1	1			Gauge - Water Temperature		
BHS. 5.	050 B 6159				1	1	1			Clock		
	050 M 6131				1	1	1			Capacitor - Clock		
	A050 B 6084				-	-	-			Gauge (replaced by 050 B 6144)		
BHS. 6.	050 B 6144				1	1	1			Gauge - Oil Pressure		
BHS. 7.	050 B 6142				1	1	1			Gauge - Ammeter		
	050 M 6120				1		1			Gauge - Battery Condition	From 0218L	
	A050 B 6085				-	-	-			Gauge (replaced by 050 B 6145)		
BHS. 8.	050 B 6145				1	1	1			Gauge - Fuel		
BHS. 9.	050 B 6158				1	1	1			Gauge - Ambient Temperature		
BHS. 10.	050 M 6073				1	1	1			Switch - Panel/Interior Lamp		
BHS. 11.	036 M 6096				1	1	1			Switch - Screen Wash		
BHS. 12.	036 M 6153				1	1	1			Switch - Screen Wiper		
BHS. 13.	050 M 6074				1	1	1			Switch - Hazard Warning		
	A036 M 6336				1	1	1			Switch - Hazard Warning	From 0001W	
BHS. 14.	036 M 6097			2	2	2	2			Switch - Window Operating		
	036 M 6090				2	2	2			Switch - Window Operating	From 0001W	
BHS. 15.	050 M 6084			1	1	1	1			Switch - Parking Lamps		
BHS. 16.	036 M 6095			1	1	1	1			Switch - Fan		

PLATE Ref: No.	PART No.	QUANTITY					STEERING		DESCRIPTION	CHANGE POINT	BULLETIN REFERENCE	
		ALL	+2	+2 Fed.	+2'S'	+2'S' Fed.	'S' 130	RH				LH
BHS. 17.	026 B 0736				1		1			Valve - Headlamp Operating		
	A026 B 0736A					1				Valve - Headlamp Operating		
BHS. 18.	036 B 6008	1								Knob - Headlamp Operating Valve		
	026 B 0099	1								Nut - Headlamp Operating Valve		
BHS. 19.	036 M 6031	1								Cigar Lighter		
BHS. 20.	036 X 6032	1								Cigar Lighter Knob		
	A036 X 6382	1								Bulb (12v. 2.2w)		
BHS. 21.	036 M 6145	1								Indicator - Hazard Warning		
	A050 M 0151					1				Indicator - Hazard Warning	From 0007M	
BHS. 22.	036 M 6030	1								Indicator Lamp - Parking Brake		
BHS. 23.	036 M 6277			1	1	1	1			Indicator Lamp - Brake Fail		
BHS. 24.	050 M 6175			1	1	1	1			Indicator Lamp - Rear Screen		
BHS. 25.	A050 B 0121				1		1			Choke Cable	Up to	
BHS. 26.	036 B 6045	1								Ignition Switch		
	036 X 6144	1								Locking Cylinder		
	036 B 6046	AR								Washer - Switch Mounting		
	036 B 0314	1								Lock Plate - Switch Mounting		
BHS. 27.	036 M 6094				1	1	1			Switch - Rear Screen		
	A050 X 6188				AR	AR	AR			Bulb - Instruments and Indicator Lamps (12v. 3w. capless)		
	050 M 6157				AR	AR	AR			Bulb - Ambray Illumination (12v. 1.2w. capless)		
BHS. 28.	050 M 6120				1	1	1			Battery Condition Indicator (replaces Ammeter when Ammeter is fitted).		

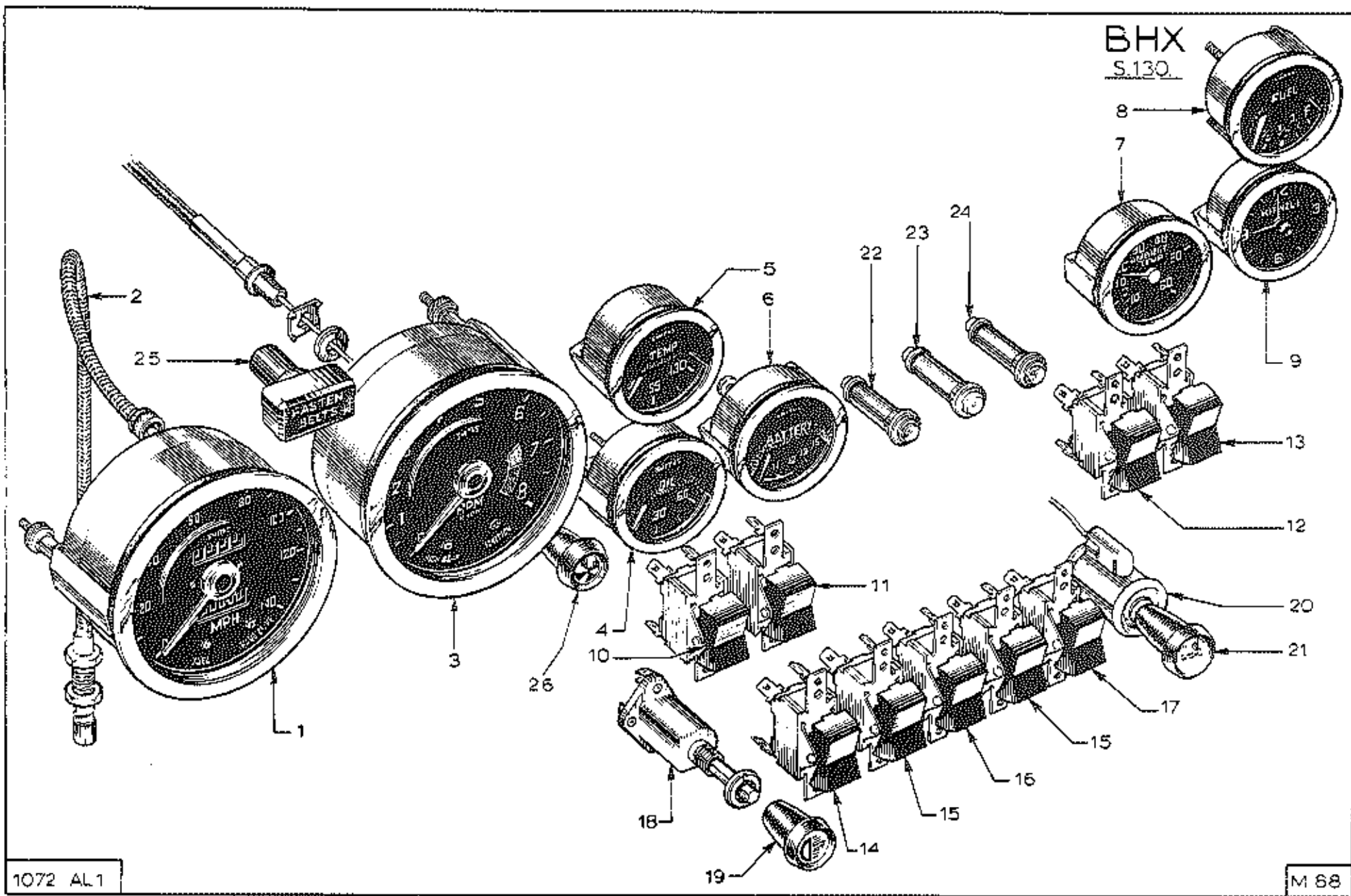
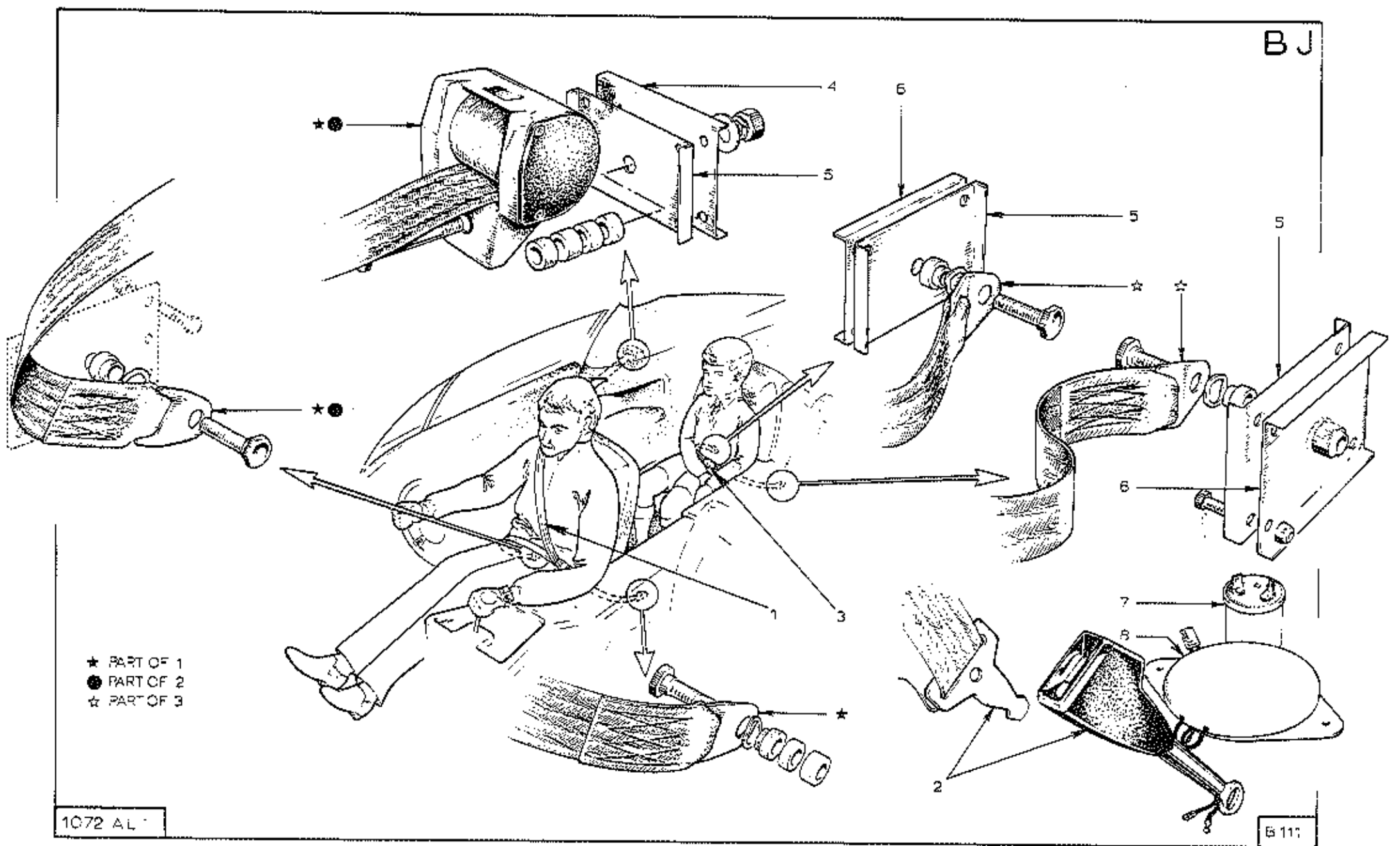

PLATE Ref: No.	PART No.	QUANTITY					STEERING		DESCRIPTION	CHANGE POINT	BULLETIN REFERENCE
		ALL	+2	+2 Fed.	+2'S'	+2'S' Fed.	'S' 130	RH			
									<u>'S' 130 REVISED ELECTRICS</u>	UK: 72050732 L onwards EXPORT: 72050235M onwards FED: 72050272 N onwards	
BHX 1	A050B 6079 Z					1	*	*	Speedometer. MPH,		
	A050B 6088 Z					1		*	Speedometer. KPH,		
	X036B 6027 W					1			Cable. Speedometer drive,		
	X036B 6010 Z					1			Grommet. Speedometer drive Cable,		
BHX 2	X036M 6075 Z					1			Cable. Speedometer Reset,		
BHX 3	X050B 6141 Z					1			Tachometer.		
BHX 4	A050N 6006 Z					1			Gauge. Oil,		
BHX 5	X050B 6143 Z					1			Gauge. Water temperature,	<i>Ende</i>	<i>KOSM 61364</i>
BHX 6	X050M 6120 Z					1			Indicator. Battery Condition,		
BHX 7	A050B 6138 Z					1			Gauge. Ambient Temperature,		
BHX 8	X050B 6145 Z					1			Gauge. Fuel,		
BXH 9	A050M 6227 Z					1			Clock.		
BHX 10	X036M 6153 Z					1			Switch. Screen Wiper,		
BHX 11	X036M 6096 Z					1			Switch. Screen Washer,		
BHX 12	X050M 6073 Z					1			Switch. Panel/Interior Light,		

PLATE Ref: No.	PART No.	QUANTITY					'S' 130	STEERING		DESCRIPTION	CHANGE POINT	BULLETIN REFERENCE
		ALL	+2	+2 Fed.	+2'S'	+2'S' Fed.		RH	LH			
BHX 13	X054M 6002 Z						1			Switch. Fan,		
BHX 14	X036M 6094 Z						1			Switch. Fog Light,		
BHX 15	X036M 6290 Z						2			Switch. Window Operating,		
BHX 16	X050M 6091 Z						1			Switch. Hazard Warning,		
BHX 17	X036M 6094 Z						1			Switch. Rear Screen,		
BHX 18	A050M 6219 W						1			Switch. Lights,		
BHX 19	X036B 6008 Z						1			Knob. Light Switch,		
BHX 20	X036M 6031 Z						1			Body. Cigar lighter,		
BHX 21	X036M 6032 Z						1			Insert, Cigar lighter,		
BHX 22	X036M 6277 Z						1	*	*	Indicator. Hazard Warning, (NON-FED)		
	B050M 0151 W						1		*	Indicator. Hazard Warning, (FED. ONLY)		
BHX 23	X050M 6173 Z						1			Indicator. Rear Screen,		
BHX 24	X036M 6277 Z						1			Indicator. Park/Brake fail Warning,		
BHX 25	A074M 6013 Z						1			Indicator. Seat Belt Warning(FED ONLY)		

BJ



- ★ PART OF 1
- PART OF 2
- ☆ PART OF 3

1072 AL

611

PLATE Ref: No.	PART No.	QUANTITY					'S' 130	STEERING		DESCRIPTION	CHANGE POINT	BULLETIN REFERENCE
		ALL	+2	+2 Fed.	+2'S'	+2'S' Fed.		RH	LH			
BJ1	X050 B 6159Z	2					*	*	Kit. Seat Belt,			
BJ2	A050 V 6002W					2		*	Kits. Seat Belts, (FED only)			
BJ3	X050 B 6147W	2							Kit. Seat Belt, - Rear			
BJ4	X050 B 1232Z	2							Backplate. Front Seat Kit,			
BJ5	X050 B 1233Z	6		1					Frontplate. All kits,			
BJ6	X050 B 1519Z	4							Backplate. Rear Seat Kit,			
	4	24							Bolt Plate Securing			
	208	24							Nut.			
BJ7	A036 M 6423Z					1		*	Buzzer. Seat Belt Warning. (FED only)			
BJ8	A074 M 6015Z					1		*	Sensor, Seat, (FED only)			

BK

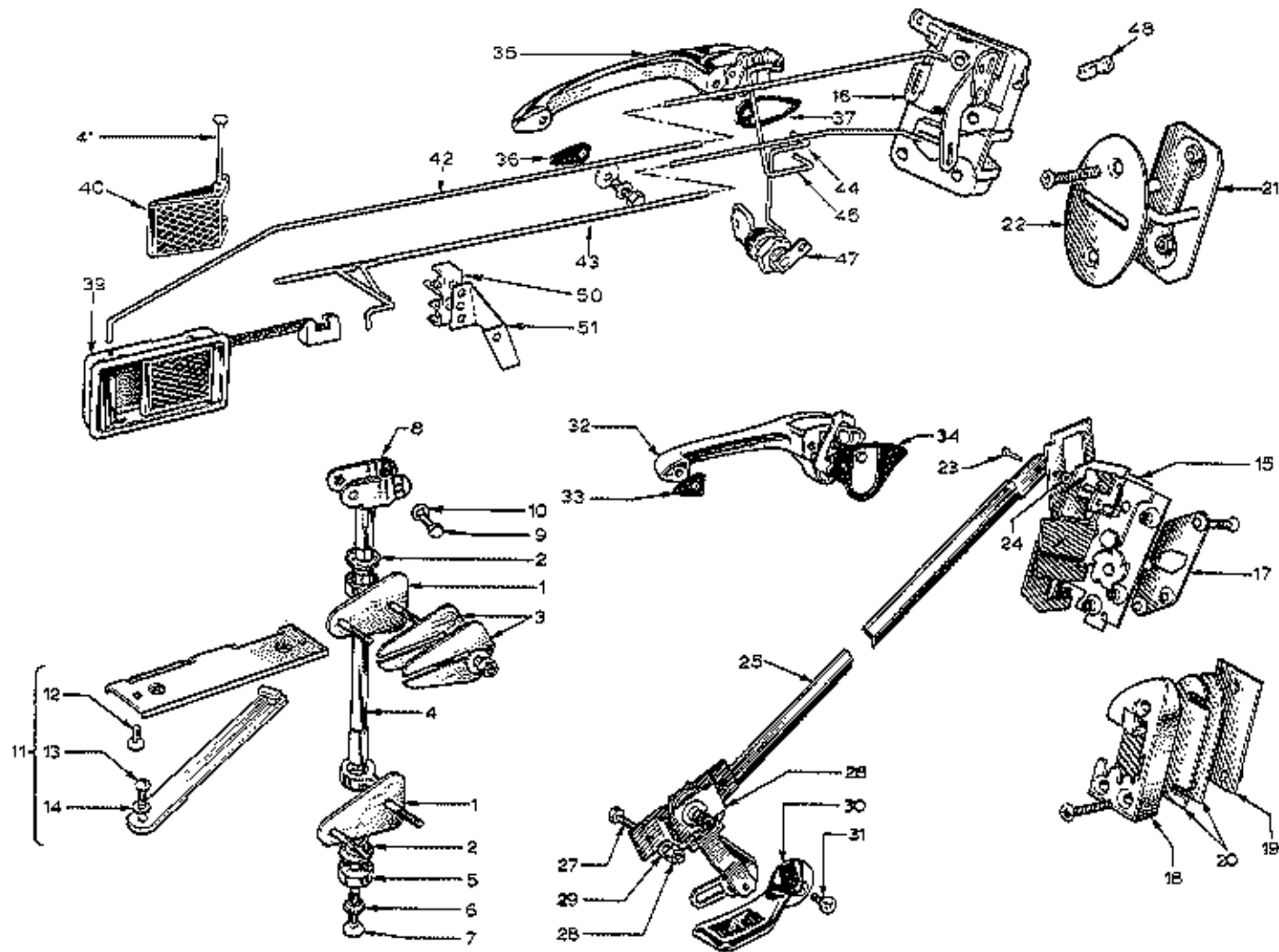

0470

TD 50PL

PLATE Ref: No.	PART No.	QUANTITY					STEERING		DESCRIPTION	CHANGE POINT	BULLETIN REFERENCE	
		ALL	+2	+2 Fed.	+2'S	+2'S Fed.	'S' 130	RH				LH
BK. 1.	050 B 0697	4							Casting - Door Hinge			
BK. 2.	036 C 6002	4							Bush - Hinge			
BK. 3.	050 B 1002	AR							Shim - .030 ins. } Hinge Shim - .028 ins. } Adjustment } Optional			
	050 B 1002A	AR										
	026 B 0079	8							Washer } Hinge to Body			
	LUPH 050F	8							Nut			
BK. 4.	050 B 0850	2							Hinge Rod Assembly			
BK. 5.	050 B 1000	2							Spacer }			
BK. 6.	050 B 6006	2							Washer } Hinge Rod to Door, Bottom			
BK. 7.	A050 B 2026 (4 054)	2							Screw }			
BK. 8.	050 B 0903	2							Nut Plate }			
BK. 9.	LQ4W 0000	4							Washer } Hinge Rod to Door, Top			
BK. 10.	XUPS 0412	4							Screw }			
	050 B 6007	1							Door Check Assembly LH			
BK. 11.	050 B 6008	1							Door Check Assembly RH			
BK. 12.	MUCS 0412	4							Bolt - Check to Door			
BK. 13.	XUCB 0408	2							Bolt - Check to Body			
BK. 14.	A050 B 1942	2							Bush - Check to Body			
	LQ4W 0000	2							Washer - Check to Body			
	050 B 6019	1							Door Lock LH	Upto Chassis No. 0928		
BK. 15.	050 B 6020	1							Door Lock RH	Upto Chassis No. 0928		
	036 B 6048	1							Door Lock LH	From Chassis No. 0929		
BK. 16.	036 B 6049	1							Door Lock RH	From Chassis No. 0929		

PLATE Ref: No.	PART No.	QUANTITY					'S' 130	STEERING		DESCRIPTION	CHANGE POINT	BULLETIN REFERENCE
		ALL	+2	+2 Fed.	+2'S'	+2'S' Fed.		RH	LH			
	KUFS 0416	8							Screw)			
	A04W 0906	8							Washer)	Lock to Door	From Chassis No. 0929	
	YUPN 040F	8							Nut)			
	050 B 1005	1							Cover Plate, LH		Upto Chassis No. 0928	
BK. 17.	050 B 1006	1							Cover Plate, RH		Upto Chassis No. 0928	
	KUFS 0416	6							Screw - Cover Plate to Lock		Upto Chassis No. 0928	
	050 B 6021	1							Striker Plate LH		Upto Chassis No. 0928	
BK. 18.	050 B 6022	1							Striker Plate RH		Upto Chassis No. 0928	
BK. 19.	050 B 1278	2							Tepping Plate		Upto Chassis No. 0928	
BK. 20.	050 B 1214	NR							Shim		Upto Chassis No. 0928	
	KUFS 0424	6							Screw - Striker Plate to Body		Upto Chassis No. 0928	
BK. 21.	036 B 6054	2							Striker Plate		From Chassis No. 0929	
	KUFS 0424	4							Screw - Striker Plate to Body		From Chassis No. 0929	
BK. 22.	036 B 6055	2							Cover Plate - Striker		From Chassis No. 0929	
BK. 23.	050 B 6023	2							Clevis Pin)			
	036 J 6051	1							Split Pin)	Remote Control Link to Lock	Upto Chassis No. 0928	
BK. 24.	050 B 6024	2							Washer)			
	050 B 0683	1							Link, LH)	Remote Control to Lock	Upto Chassis No. 0928	
BK. 25.	050 B 0684	1							Link, RH)			
BK. 26.	050 B 6025	2							Remote Control Mechanism		Upto Chassis No. 0928	
BK. 27.	KUFS 1010	4							Screw)			
BK. 28.	LUPN 100F	4							Nut)	Remote Control Mechanism to Door	Upto Chassis No. 0928	
BK. 29.	A05W 0605	4							Washer)			

PLATE Ref: No.	PART No.	QUANTITY					'S' 130	STEERING		DESCRIPTION	CHANGE POINT	BULLETIN REFERENCE
		ALL	+2	+2 Fed.	+2'S'	+2'S' Fed.		RH	LH			
BK. 30.	050 B 6028	2							Handle - Interior	Up to Chassis No. 0928		
BK. 31.	XUPS 1008	2							Screw - Interior Handle Mounting			
	050 B 0815	1							Exterior Door Handle LH	Up to Chassis No. 0928		
BK. 32.	050 B 0816	1							Exterior Door Handle RH	Up to Chassis No. 0928		
BK. 33.	036 B 6132	2							Gasket - Exterior Door Handle, Front	Up to Chassis No. 0928		
BK. 34.	036 B 6133	2							Gasket - Exterior Door Handle, Rear	Up to Chassis No. 0928		
	XUPS 1008	4							Screw)			
	LO3W 0000	4							Washer) Exterior Handle to Door	Up to Chassis No. 0928		
	A03W 0605	4							Washer)			
	050 B 0507	1							Trigger - Exterior Door Handle LH	Up to Chassis No. 0928		
	050 B 0508	1							Trigger - Exterior Door Handle RH	Up to Chassis No. 0928		
	036 J 6031	2							Split Pin - Trigger to Handle	Up to Chassis No. 0928		
	036 B 6052	1							Exterior Door Handle LH	From Chassis No. 0929		
BK. 35.	036 B 6053	1							Exterior Door Handle RH	From Chassis No. 0929		
BK. 36.	036 B 6164	2							Gasket - Exterior Door Handle	From Chassis No. 0929		
	036 B 6149	-							Gasket (replaced by 036 B 6166)			
BK. 37.	036 B 6168	2							Gasket - Exterior Door Handle	From Chassis No. 0929		
	XUPS 0310	4							Screw)	From Chassis No. 0929		
	A03W 0806	4							Washer) Exterior Door Handle to Door			
	036 B 6050	-							Remote Control Assembly (replaced by 036 B 6151)			
	036 B 6151	1							Remote Control Assembly LH	From Chassis No. 0929		
	036 B 6051	-							Remote Control Assembly (replaced by 036 B 6152)			
BK. 38.	036 B 6152	1							Remote Control Assembly RH	From Chassis No. 0929		
BK. 39.	036 B 6256	2							Handle - Remote Control	From Chassis No. 0929		
BK. 41.	036 B 6257	2							Pivot Pin - Remote Control	From Chassis No. 0929		

PLATE Ref: No.	PART No.	QUANTITY					'S' 130	STEERING		DESCRIPTION	CHANGE POINT	BULLETIN REFERENCE
		ALL	+2	+2 Fed.	+2'S'	+2'S' Fed.		RH	LH			
	PS25 1006	6							Screw)	Remote Control to Door	From Chassis No. 0529	
	050 B 5009	6							Nut)			
	050 B 1411	1							Wire - Remote Control Locking LH	From Chassis No. 0529		
BK. 42.	050 B 1412	1							Wire - Remote Control Locking RH	From Chassis No. 0529		
	050 B 1423	1							Wire - Remote Control Operating LH	From Chassis No. 0529		
BK. 43.	050 B 1424	1							Wire - Remote Control Operating RH	From Chassis No. 0529		
	050 B 1443	1							Wire - Door Handle to Lock LH	From Chassis No. 0529		
BK. 44.	050 B 1444	1							Wire - Door Handle to Lock RH	From Chassis No. 0529		
	036 B 1467	1							Wire - Private Lock to Lock LH	From Chassis No. 0529		
BK. 45.	036 B 1468	1							Wire - Private Lock to Lock RH	From Chassis No. 0529		
BK. 47.	A036 B 6191	2							Private Lock	From Chassis No. 0529		
	036 B 6096	2							Gasket - Private Lock	From Chassis No. 0529		
	Z26	2							Locknut)	From Chassis No. 0529		
	A036 B 1925 (4 015)	2							Friction Washer)	Private Lock Mounting	From Chassis No. 0529	
	036 B 1440	2							Washer)		From Chassis No. 0529	
BK. 48.	036 B 6146	12							Fastener Assembly			
	A036 B 6251	12							Fastener)	Wire Fixing	From Chassis No. 0529	
	036 B 6056	12							Bush)			
	050 B 6122	-							Rod Clip - Guide (replaced by 050 B 6148)			
BK. 50.	050 B 6148	6							Rod Clip - Guide	From Chassis No. 0529		
	050 B 6125	-							Plastic Tube (replaced by A050 B 6164)			
	A050 B 6164	22							Plastic Tube - Wire Sound Insulator	From Chassis No. 0529		
BK. 51.	050 B 1520	1							Steady Bracket RH)	Rod Clip Mounting	From Chassis No. 0529	
	050 B 1521	1							Steady Bracket LH)		From Chassis No. 0529	
	PS25 1008	2							Screw)	Steady Bracket to Door	From Chassis No. 0529	
	424	2							Nut)			

BL

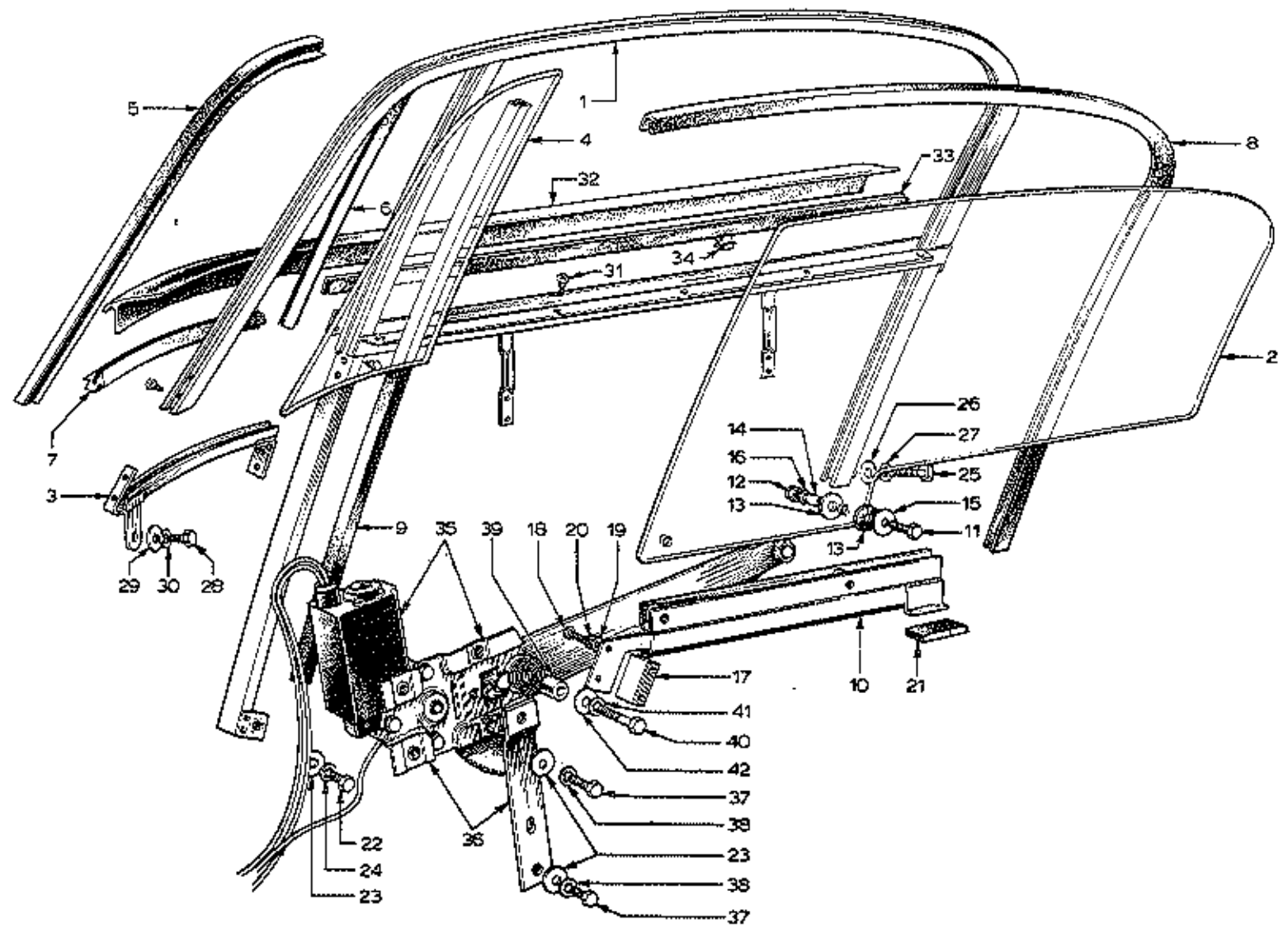

PLATE Ref: No.	PART No.	QUANTITY						STEERING		DESCRIPTION	CHANGE POINT	BULLETIN REFERENCE
		ALL	+2	+2 Fed.	+2'S'	+2'S' Fed.	'S' 130	RH	LH			
BL.1.	050 B 0789	1								Window Frame Assembly LB	Upto 0928	
	050 B 0790	1								Window Frame Assembly RH	Upto 0928	
	050 B 0789A	1								Window Frame Assembly LH	From 0929	
BL.2.	050 B 0790A	1								Window Frame Assembly RR	From 0929	
	050 B 0667	1								Side Window Glass LH		
	050 B 0668	1								Side Window Glass RH		
	050 B 0667A	1								Side Window Glass LH Sundry		
	050 B 0668A	1								Side Window Glass RH Sundry		
BL.3.	050 B 0857	1								Base Channel - Quarter Light LH		
	050 B 0858	1								Base Channel - Quarter Light RH		
BL.4.	050 B 0669	1								Quarter Light Glass LH		
	050 B 0670	1								Quarter Light Glass RH		
	050 B 0669A	1								Quarter Light Glass LH Sundry		
BL.5.	050 B 0670A	1								Quarter Light Glass RH Sundry		
	050 B 1231	2								Seal - Quarter Light, 20 ins. long		
	050 B 0671	2								Seal - Quarter Light, 15 ins. long		
BL.6.	050 B 1231	2							Seal - Quarter Light, 9 ins. long			
BL.7.	050 B 1239	2							Silent Channel, long			
BL.8.	050 B 0505	2							Silent Channel, short			
BL.9.	050 B 0504	2								Steady Plate LH		
	050 B 0693	1								Steady Plate RH		
BL.10.	050 B 0694	1							Screw)			
BL.11.	XUPS 0416	4							Nut)			
BL.12.	YUPM 0407	4							Washer)			
BL.13.	A050 B 1926	8							Sleeve)	Steady Plate to Glass		
BL.14.	A050 B 2023	4							Washer)			
BL.15.	A044 1606	4							Washer)			
BL.16.	A044 0904	4							Washer)			

PLATE Ref: No.	PART No.	QUANTITY					STEERING		DESCRIPTION	CHANGE POINT	BULLETIN REFERENCE
		ALL	+2	+2 Fed.	+2'S'	+2'S' Fed.	'S' 130	RH			
BL. 17.	050 B 1007	2							Steady Block - Side Window		
BL. 18.	XUFS 0340	4							Screw)		
BL. 19.	A03W 0805	4							Washer)	Steady Block to Steady Plate	
BL. 20.	L03W 0000	4							Washer)		
BL. 21.	050 B 0114	2							Rubber Downspot		
BL. 22.	XUCS 0412	2							Screw)		
BL. 23.	A04W 1606	2							Washer)	Window Frame to Door, front	
BL. 24.	L04W 0000	2							Washer)		
BL. 25.	XUFS 0416	2							Screw)		
	XUFS 0414	2							Screw)	Window Frame to Door, rear	
BL. 26.	A04W 0905	4							Washer)		
BL. 27.	L04W 0000	4							Washer)		
BL. 28.	XUFS 0420	2							Bolt)		
BL. 29.	A04W 0905	2							Washer)	Quarter Light Channel to Door	
BL. 30.	L04W 0000	2							Washer)		
BL. 31.	KSFS 0806	10							Screw)	Inner Angle to Door	
	050 B 6009	10							Nut)		
BL. 32.	050 B 0678	2							Weather-Strip -	Exterior	
BL. 33.	050 B 6011	2							Weather-Strip -	Interior	
BL. 34.	050 B 6012	12							Clip -	Weather-Strip to frame	
	050 B 6013	1							Window Lift Motor & Mechanism	LH	
BL. 35.	050 B 6014	1							Window Lift Motor & Mechanism	RF	
	050 B 6015	2							Sleeve		
	050 B 6016	2							Stud		
BL. 36.	050 B 1506	2							Mounting Plate -	Window Lift	

PLATE Ref: No.	PART No.	QUANTITY					STEERING		DESCRIPTION	CHANGE POINT	BULLETIN REFERENCE	
		ALL	+2	+2 Fed.	+2'S	+2'S Fed.	'S' 130	RH				LH
BL 37.	XUPB 0424	4							Bolt)	Mounting Plate to Door		
BL 38.	LOAV 0000	4							Washer)			
	XUPB 0412	4							Bolt)	Motor to Plate		
	LOAV 0000	4							Washer)			
	AOAV 0905	4							Washer)			
BL 39.	W0078	4							Spacer)	Motor to Door		
BL 40.	XUPB 0426	4							Bolt)			
BL 41.	LOAV 0000	4							Washer)			
BL 42.	AOAV 0906	4							Washer)			
	050 B 1009	1							Finisher - Door Front LH			
	050 B 1010	1							Finisher - Door Front RH			
	PSTS 0408	2							Screw - Door Front Finisher			

BM

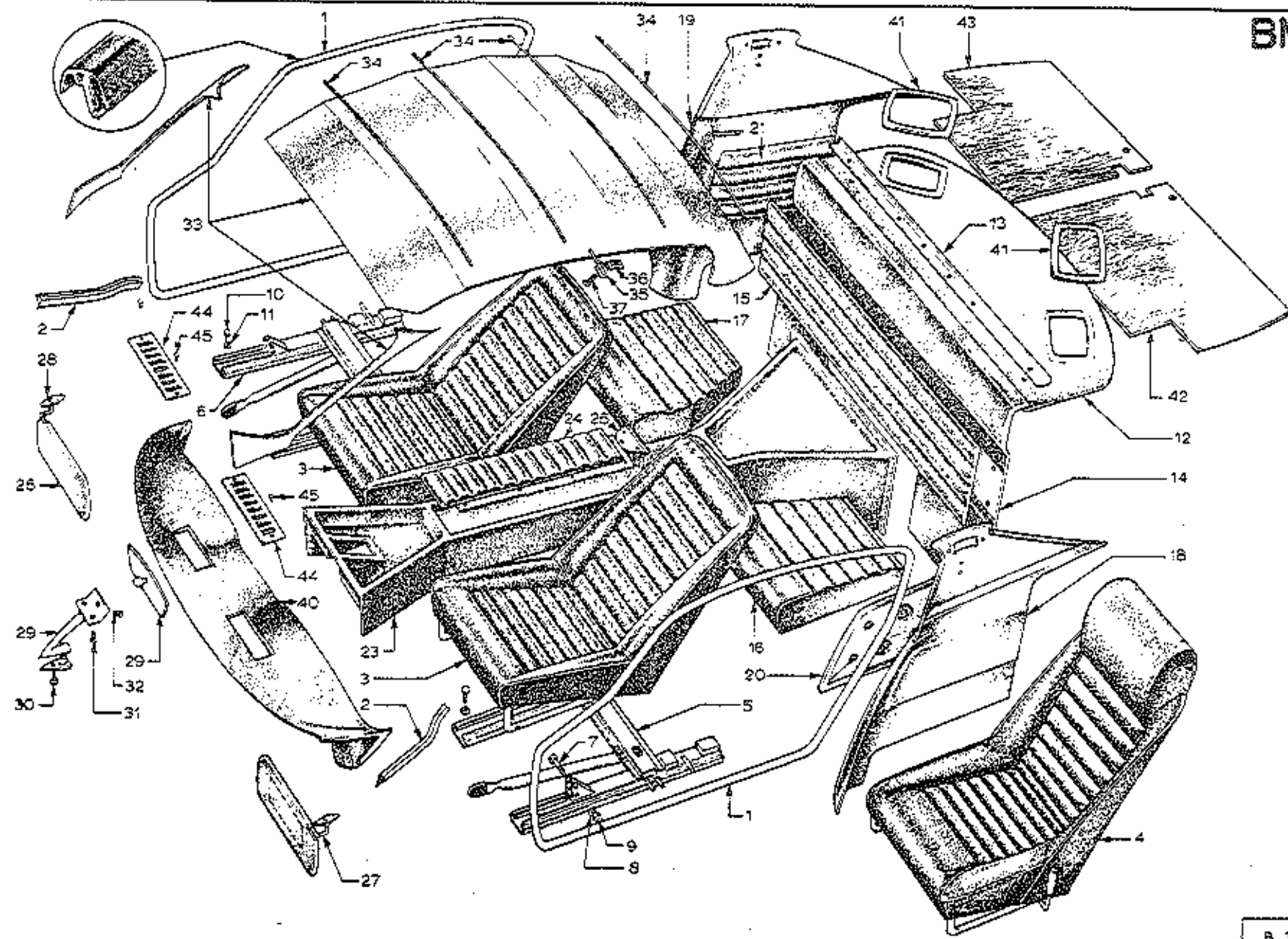

PLATE Ref: No.	PART No.	QUANTITY					STEERING		DESCRIPTION	CHANGE POINT	BULLETIN REFERENCE
		ALL	+2	+2 Fed.	+2'S'	+2'S' Fed.	'S' 130	RH			
BM.1.	050 B 6029	2							Door Seal - Primary		
BM.2.	050 B 6030	2							Door Seal - Secondary		
	050 B 1821	1							Door Seal		
	050 B 1822	1							Door Seal		
	050 B 6003	10							Rivet		
BM.3.	050 B 1174		2						Front Seat Assembly	West Germany upto 1906	
	B050 B 0739		1						Front Seat Assembly LH. West Germany only) Anti-tilt without	From 1907 to	
	B050 B 0740		1						Front Seat Assembly RH. West Germany only) Headrest.	From 1907 to	
	A050 B 1906		1						Front Seat Assembly LH. West Germany only) Anti-tilt	From	
	A050 B 1907		1						Front Seat Assembly RH. West Germany only) without Headrest	From	
	A050 B 1174								Front Seat Assembly (replaced by A050 B 0739 LH A050 B 0740 RH)		
BM.4.	A050 B 0739			1		1			Front Seat Assembly LH		
	A050 B 0740			1		1			Front Seat Assembly RH		
BM.5.	050 B 6057		1	1					Seat Runner Assembly LH	Upto	
	050 B 6131								Seat Runner Assembly (replaced by A050 B 1523)		
	A050 B 1523								Seat Runner Assembly LH	From	
BM.6.	050 B 6058		1	1					Seat Runner Assembly RH	Upto	
	050 B 6132								Seat Runner Assembly (replaced by A050 B 1524)		
	A050 B 1524								Seat Runner Assembly RH	From	
BM.7.	XUFB 0424		4						Bolt)		
BM.8.	A04W 0903		4						Washer) Seat to Runner		
BM.9.	LUPH 040F		4						Nut)		
BM.10.	XUCS 0416		8						Screw)		
BM.11.	A04W 0904		8						Washer) Runner to Body		
	A04W 1606		16						Washer)		

PLATE Ref: No.	PART No.	QUANTITY					STEERING RH LH	DESCRIPTION	CHANGE POINT	BULLETIN REFERENCE
		ALL	+2	+2 Fed.	+2'S	+2'S Fed.				
BR. 12.	050 B 0835		1	1				Rear Parcel Shelf Assembly		
	A050 B 0835				1	1		Rear Parcel Shelf Assembly		
BR. 13.	050 B 1537		1	1				Angle - Rear Parcel Shelf		
	050 B 1548				1	1		Angle - Rear Parcel Shelf		
	A036 B 0540	7						Clip - Shelf to Support		
	KSTS 0608	2						Screw		
	050 B 6121	AR						Dispenser		
BR. 14.	050 B 2003		1	1				Rivet - Angle to Board		
BR. 15.	050 B 1228		1	1				Rear Seat Squab		
	A050 B 2028	8						Centre Panel - Rear Seat		
	036 B 6007	8						Clip } Centre Panel to Seat Back Snapac }		
BR. 16.	050 B 2011		1	1				Rear Seat Cushion Assembly LH		
BR. 17.	050 B 2012		1	1				Rear Seat Cushion Assembly RH		
	050 B 1238	4						Bracket - Rear Seat Cushion Retaining		
	050 B 6003	8						Rivet - Bracket to Cushion Board		
	PSTS 0412	2						Screw } Bracket to Body		
	PSTS 0620	4						Screw - Hook		
BR. 18.	A050 B 2017		1					Rear Quarter Panel Assembly LH		
	B050 B 2017			1				Rear Quarter Panel Assembly LH		
BR. 19.	A050 B 2018		1					Rear Quarter Panel Assembly RH		
	B050 B 2018			1				Rear Quarter Panel Assembly RH		
	KSTS 0612	4						Screw - Panel to Door Flange		
BR. 20.	050 B 2023		1	1				Insert - Rear Quarter Door LH		
BR. 21.	050 B 2024		1	1				Insert - Rear Quarter Door RH		

PLATE Ref: No.	PART No.	QUANTITY					'S' 130	STEERING		DESCRIPTION	CHANGE POINT	BULLETIN REFERENCE
		ALL	+2	+2 Fed.	+2'S'	+2'S' Fed.		RH	LH			
	A050 B 2028	14							Clip)			
	036 B 6007	14						Snap-on)	Insert to Quarter Panel			
	050 B 1395		2	2					Angle - Quarter Panel Mounting			
	036 B 6056	16							Rivet - Angle to g.f.f.p.			
	050 B 2026		2	2					Retaining Strip - Rear Quarter Upper Trim			
	050 B 6003		AR	AR					Rivet) Retaining Strip to Rear			
	A02W 0405		AR	AR					Washer) Quarter Trim Panel			
	050 B 6059		2	2					Coat Hook			
	050 B 1537				2	2	2		Coat Hook			
	050 B 6060		2	2					Clip - Coat Hook			
	050 B 6061		2	2					Screw)	Up to		
	050 B 6062		2	2				Nut)	Coat Hook Mounting			
	PBAS 0416		2	2					Screw)			
	BAN 000H		2	2					Nut)	Coat Hook Mounting		
	L03W 0000		4	4					Washer)			
	050 B 1545				1	1	1		Spacer - Coat Hook			
	A05W 1206				2	2	2		Washer (Chrome) - Coat Hook			
	AUCR 040H				2	2	2		Lock Nut - Coat Hook			
	A05W 1206				2	2	2		Washer - Coat Hook			
	050 B 163e				2	2	2		Badge - Coat Hook			
SP. 23.	050 B 0263		1	1					Tunnel Top			
	050 B 1275	1							Mounting Plate Magnetic Catch			
RY. 24.	050 B 0811		1						Arm Rest Assembly - Tunnel Top			
RM. 25.	050 B 6050		1						Hinge - Tunnel Arm Rest			

PLATE Ref: No.	PART No.	QUANTITY					STEERING		DESCRIPTION	CHANGE POINT	BULLETIN REFERENCE
		ALL	+2	+2 Fed.	+2'S'	+2'S' Fed.	'S' 130	RH			
	050 B 6054		1						Catchplate	Upto	
	050 B 6055		1						Magnetic Catch	Upto	
	050 B 6055		2						Rivet - Plate to Arm Rest		
			3						Flat Nut - Hinge to Royalite		
			2						Flat Nut - Catch to Mounting Plate		
			2						Screw - Catch to Mounting Plate		
			3						Screw - Hinge to Royalite		
			3						Screw - Hinge to Lid		
			1						Magnetic Catch	From	
			1						Catch Plate	From	
BL 26.	050 B 0839		2						Sun Visor	Upto 0928	
	050 B 0839		1	1					Sun Visor - without mirror (Driver's Side)	From 0929	
	A050 B 0839				1	1		+	Sun Visor - without mirror (Driver's Side)		
	050 B 0840		1	1					Sun Visor - without mirror (Passenger Side)	From 0929	
	A050 B 0840				1	1		+	Sun Visor - without mirror (Driver's Side)		
	A050 B 0853				1	1		+	Sun Visor - with mirror (Passenger Side)		
	A050 B 0854				1	1			Sun Visor - without mirror (Driver's Side)		
BL 27.	050 B 1276	1							Bracket - Sun Visor LH		
BL 28.	050 B 1277	1							Bracket - Sun Visor RH		
	BS7S 1002	4							Screw - Sun Visor to Body		
	050 B 6056		1						Interior Rear View Mirror (Fixed)		
	050 B 1554		1						Interior Rear View Mirror (Dipping)		
BL 29.	050 B 6056		1						Interior Rear View Mirror	Upto	
BL 30.	BS7S 0608		1						Screw)		
BL 31.	BS7S 0608		2						Screw)	Upto	
BL 32.	BS7S 0608		1						Screw)		
									Mirror Fixing		

PLATE Ref: No.	PART No.	QUANTITY						STEERING		DESCRIPTION	CHANGE POINT	BULLETIN REFERENCE
		ALL	+2	+2 Fed.	+2'S	+2'S Fed.	'S' 130	RH	LH			
	050 B 1564	1							Interior Rear View Mirror	From		
BM. 33.	050 B 0360		1	1					Headlining Trim (replaced by 050 B 0360A)			
	050 B 0360A		1	1					Headlining Trim			
	A050 B 0360				1	1	1		Headlining Trim			
BM. 34.	050 B 0509	4							Tube, Lining - Headlining			
BM. 35.	056 B 0536	8							Peg Tube			
BM. 36.	056 B 6001	8							Nut			
BM. 37.	315A	8							Screw			
BM. 40.	050 B 0230	1							Crash Pad			
BM. 41.	050 M 6023	2							Radio Speaker Bezel			
BM. 42	050 B 1197	1							Boot Floor LH	Upto 0928		
	A050 B 1197	1							Boot Floor LH	From 0929		
BM. 43.	050 B 1198	1							Boot Floor RH	Upto 0928		
	A050 B 1198	1							Boot Floor RH	From 0929		
	050 B 1238	4							Bracket - Boot Floor Mounting			
	M525 0608	8							Screw - Boot Floor Mounting			
BM. 44.	050 B 6049	2							Grille - Demist Vent			
BM. 45.	F575 0506	4							Screw - Grille to Crash Pad			

BMS

* PART OF 5
* PART OF 10

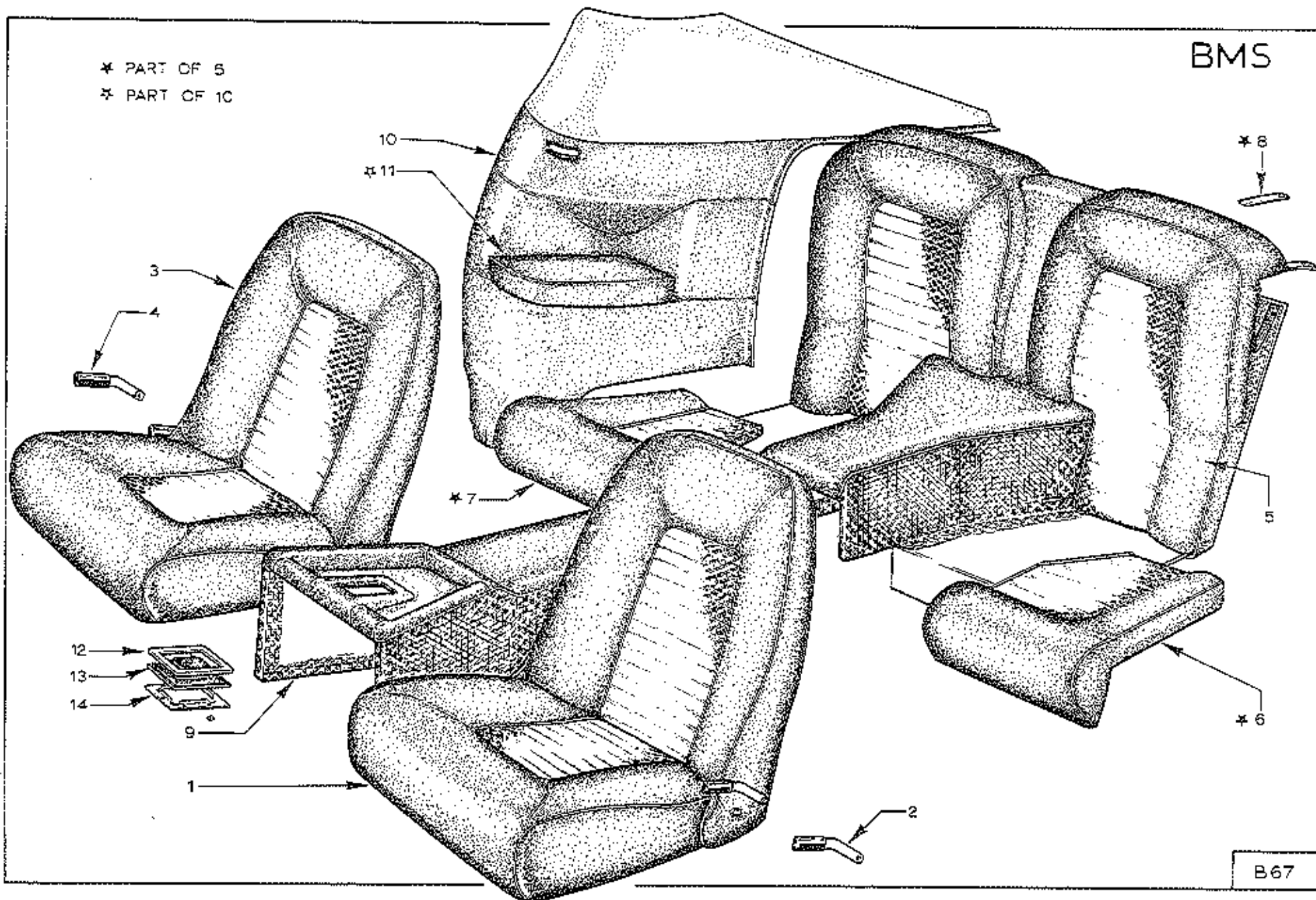

B67

PLATE Ref: No.	PART No.	QUANTITY					STEERING		DESCRIPTION	CHANGE POINT	BULLETIN REFERENCE	
		ALL	+2	+2 Fed.	+2'S	+2'S Fed.	'S' 130	RH				LH
BMS. 1.	0050 B 0799				1				1	Front Seat Assembly, LH		
BMS. 2.	050 B 1751				1	1			1	Handle - Seat Adjustment, LH		
BMS. 3.	0050 B 0740				1				1	Front Seat Assembly, RH		
BMS. 4.	050 B 1752				1	1			1	Handle - Seat Adjustment, RH		
BMS. 5.	050 B 1509				1	1			1	Rear Seat Assembly		
BMS. 6.	050 B 1585				1	1			1	Cushion - Rear Seat, LH		
BMS. 7.	050 B 1586				1	1			1	Cushion - Rear Seat, RH		
BMS. 8.	050 B 1782				2	2			2	Strap - Seat Squab		
	406				2	2			2	Clip - Strap		
BMS. 9.	050 B 0920				1	1			1	Tunnel Top - Trimmed		
	0050 B 2017				1	1			1	Rear Quarter Panel Assembly, LH		
	050 B 1607				1	1			1	Arm Rest, LH		
BMS. 10.	0050 B 2018				1	1			1	Rear Quarter Panel Assembly, RH		
BMS. 11.	050 B 1608				1	1			1	Arm Rest, RH		

BN

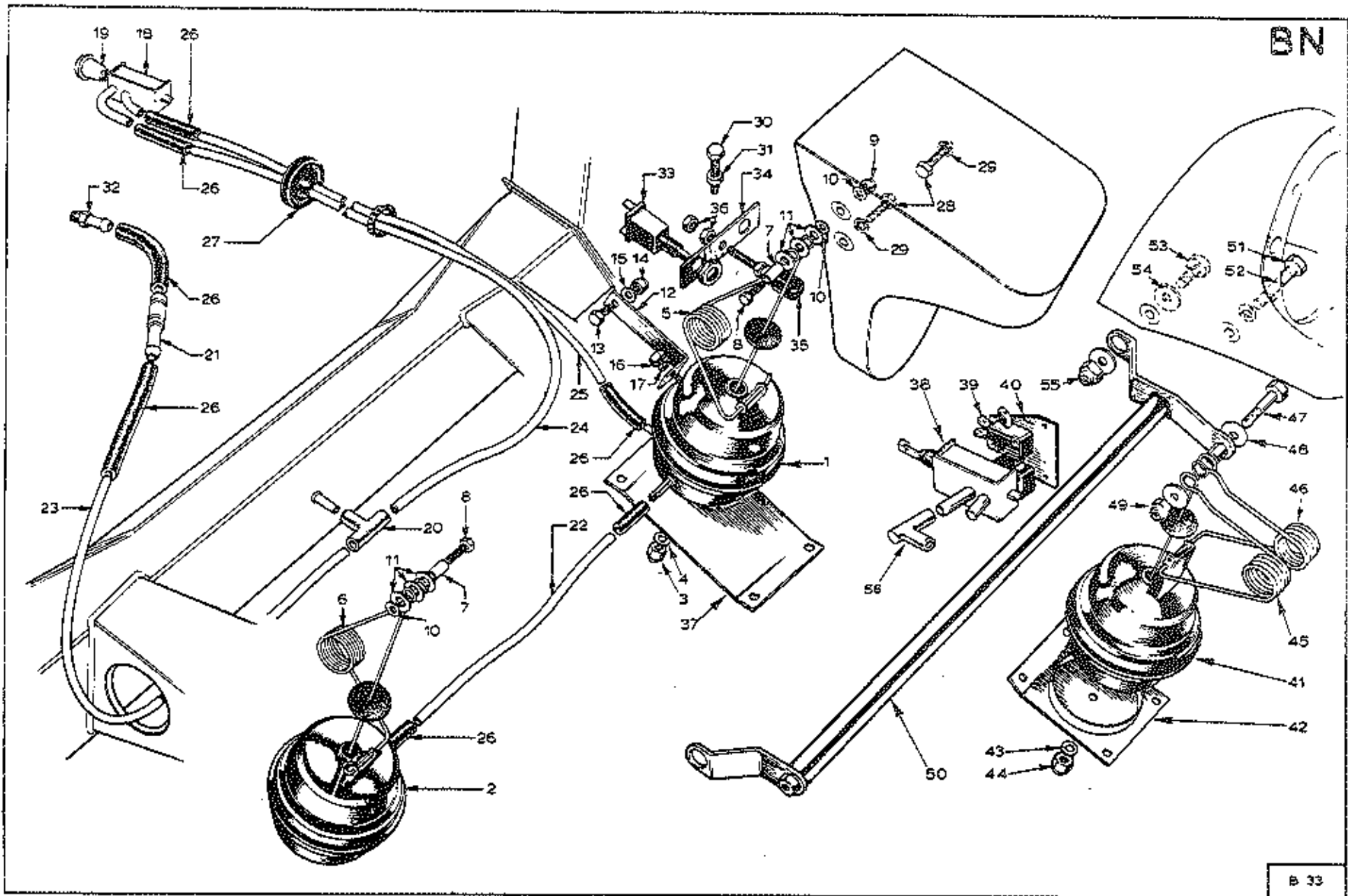

PLATE Ref: No.	PART No.	QUANTITY						STEERING		DESCRIPTION	CHANGE POINT	BULLETIN REFERENCE
		ALL	+2	+2 Fed.	+2'S'	+2'S' Fed.	'S' 130	RH	LH			
EN.1.	X-050 B 0123		1	1	1		1			Cylinder Vacuum - LH	Upto 1962 only	
EN.2.	050 B 0124		1	1	1		1			Cylinder Vacuum - RH	Upto 1962 (Federal Cars only)	
EN.3.	YUFR 040P		2	2	2		2			Nut)) Vacuum Cylinders to Body)	Upto 1962 (Federal Cars only) Upto 1951 all except Federal	
EN.4.	A04W 1606		2	2	2		2			Washer)	Upto 1962 (Federal Cars only) Upto 1951 all except Federal	
	A04W 1606		1		1		1			Washer)	From 1952	
	YUFR 040P		1		1		1			Nut)		
EN.5.	026 B 0117		1	1	1		1			Spring - Headlamp Return - LH	Upto 1962 (Federal Cars only)	
EN.6.	026 B 0118		1	1	1		1			Spring - Headlamp Return - RH	Upto 1962 (Federal Cars only)	
EN.7.	026 B 0122		2	2	2		2			Distance Tube)	Upto 1962 (Federal Cars only)	
EN.8.	XUFE 0420		2	2	2		2			Bolt)) Spring and Vacuum Cylinder)) to Headlamp Bowl)	Upto 1962 (Federal Cars only)	
EN.9.	YUFR 040P		2	2	2		2			Nut)	Upto 1962 (Federal Cars only)	
EN.10.	A06W 0504		4	4	4		4			Washer)	Upto 1962 (Federal Cars only)	
EN.11.	A06W 1207		6	6	6		6			Washer)	Upto 1962 (Federal Cars only)	
EN.12.	050 B 1513		2	2	2		2			Mounting Bracket - Vacuum Cylinder to Body	Upto 1962 (Federal Cars only)	
	050 B 1515		1		1		1			Mounting Bracket - Vacuum Cylinder to Body	From 1952	

PLATE Ref: No.	PART No.	QUANTITY					STEERING		DESCRIPTION	CHANGE POINT	BULLETIN REFERENCE
		ALL	+2	+2 Fed.	+2'S'	+2'S' Fed.	'S' 130	RH			
BN.13.	XUFB 0412		4	4	4				Screw)	Upto 1962 (Federal Cars only)	
BN.14.	YUFN 040F		4	4	4				Nut)	Upto 1962 (Federal Cars only)	
BN.15.	A04W 1806		4	4	4				Washer)	Upto 1962 (Federal Cars only)	
BN.16.	AUFN 040F		2	2	2				Nut)	Upto 1962 (Federal Cars only)	
BN.17.	S04W 0000		2	2	2				Washer)	Upto 1962 (Federal Cars only)	
BN.18.	026 B 0736		1	1	1				Valve - Handing Operating	Upto 1962 (Federal Cars only)	
BN.19.	036 B 6008		1	1	1				Knob - Handing Operating Valve		
BN.20.	J 019		1	1	1				1/2" Pipe		
BN.21.	036 B 0136		1	1	1				Non-Return Valve		
BN.22.	050 B 0133		1	1	1				Nylon Pipe 24 ins. long	Upto 1962 (Federal Cars only)	
BN.23.	050 B 0130		1	1	1				Nylon Pipe 14 ins. long		
	026B0130								Nylon Pipe 25 ins. long		
BN.24.	050 B 0131		1	1	1				Nylon Pipe 76 ins. long		
	A050 B 0131								Nylon Pipe 63 ins. long		
BN.25.	050 B 0132		1	1	1				Nylon Pipe 72 ins. long		
	A050 B 0132								Nylon Pipe 59 ins. long		
	036 B 6009	AR							1/8" Clip)		
	036 B 6026	AR							Screw)	Vacuum Pipes to Body	
	036 B 6001	AR							Nut)		
BN.26.	A036 B 6181	AR							Sleeve - Vacuum Pipes		
BN.27.	036 B 6010	2							Grommet - Vacuum Pipes		

PLATE Ref: No.	PART No.	QUANTITY					STEERING		DESCRIPTION	CHANGE POINT	BULLETIN REFERENCE
		ALL	+2	+2 Fed.	+2'S'	+2'S' Fed.	'S' 130	RH			
BR. 28.	XUCS 0420	F							Bolt) Headlamp Bowls to Bobbins	Upto 1952 (Federal Cars only)	
BR. 29.	LO4W 0000	F							Washer)	Upto 1952 (Federal Cars only)	
BR. 30.	XUCS 0432	F							Screw) Headlamp Stop		
BR. 31.	AUCN 040P	F							Nut)		
BR. 32.	036 B 0367		1	1	1	1			Union - Non Return Valve		
SR. 33.	036 M 6023		1						Microswitch (replaced by 2 off 050 M 6066 together with: 6 off 050 M 6067 - L Nut 1 off A050 B 1234 - Mounting Bracket)	Upto 0444	
	050 M 6066		2						Microswitch - Headlamps	From 0445	
	050 M 6066			2	2	2			Microswitch - Headlamps	Upto 1952 (Federal Cars only) Upto 1891 (Other Territories)	
	A050 M 6180				1	1			Microswitch - Headlamps	From June 1970	
BR. 34.	050 B 1234		1						Mounting Bracket	Upto 0444	
	A050 B 1234		1	1					Mounting Bracket	From 0445 (Other Territories) From 0445 to 1952 (Federal Cars only)	
	A050 B 1234				1	1			Mounting Bracket	Upto 1891	
BR. 35.	036 B 0492		2	2	2	2			Downstop - Headlamp		
	036 B 6030	2							Buffer - Downstop		
SR. 36.	LUCN 040P		2	2	2	2			Lock Nut		
	054 M 6000				1	1			Microswitch - Sidelamps	From 1892	
	050 B 1768				2	2			Mounting Bracket	From 1892	

PLATE Ref: No.	PART No.	QUANTITY					STEERING		DESCRIPTION	CHANGE POINT	BULLETIN REFERENCE
		ALL	+2	+2 Fed.	+2 S'	+2 S' Fed.	+5' 130	RH			
	050 M 6097				2				Lock Nut	From 1892	
	A04W 040M				2				Lock Nut)	From 1892	
	A04W 0904				1				Washer) Bracket to Downstop		
BN. 37.	050 B 1741		1		1				Mounting Bracket - Vacuum Cylinder to Body	From 1452	
	XUFS 0308		4		4				Screw) LF Vacuum Cylinder	From 1452	
	YU7N 0307		4		4				Nut) Mounting Bracket to Body	From 1452	
	A03W 1606		4		4				Washer)	From 1452	
	A26B736				-				Valve (replaced by A036 B 0736A)		
BN. 38.	A026 B 0736A				1				Valve - Headlamp Operating	From 1363	
	36N6274				-				Microswitch (replaced by 050 M 0124)		
BN. 39.	050 M 0124				2				Microswitch - Headlamps	From 1363	
BN. 40.	036 B 1675				1				Mounting Plate	From 1363	
	036 B 1676				1				Operating Shoe	From 1363	
BN. 41.	036 B 1664				1				Vacuum Cylinder	From 1363	
BN. 42.	050 B 1673				1				Mounting Plate - Vacuum Cylinder	From 1363	
	XUFS 0412				4				Screw)	From 1363	
	YU7N 040F				4				Nut) Mounting Bracket to Body	From 1363	
	A04W 1606				4				Washer)	From 1363	
BN. 43.	A04W 1609				1				Washer) Vacuum Cylinder to Mounting Bracket	From 1363	
BN. 44.	YU7N 040F				1				Nut)	From 1363	
BN. 45.	026 B 0117				1				Spring - Headlamp	From 1363	
BN. 46.	036 B 0118				1				Spring - Headlamp	From 1363	
	036 B 0117				1				Spring - Headlamp) Optional in pairs to	From 1363	
	026 B 0118				1				Spring - Headlamp) 026 B 0117 & 036 B 0118	From 1363	

PLATE Ref: No.	PART No.	QUANTITY					STEERING		DESCRIPTION	CHANGE POINT	BULLETIN REFERENCE	
		ALL	+2	+2 Fed.	+2'S	+2'S Fed.	'S' 130	RH				LH
BN.47.	XUPS 0420			1		1			Screw) Spring and Vacuum Cylinder	From 1963		
BN.48.	ADAW 1506			2		2			Washer) Rod to Headlamp Operating Rod	From 1963		
BN.49.	YUFR 040P			1		1			Nut)	From 1963		
BN.50.	050 B 1658			1		1			Operating Rod	From 1963		
BN.51.	XUCS 0432			2		2			Screw) Headlamp Bowl to Bobbin	From 1963		
BK.52.	LOAW 0000			2		2			Washer)	From 1963		
BN.53.	XUPS 0412			2		2			Screw)	From 1963		
BN.54.	ADAW 1506			4		4			Washer) Link Bar to Headlamp Bowl	From 1963		
BN.55.	YUFR 040P			2		2			Nut)	From 1963		
BN.56.	036 J 0135			2		2			Elbow	From 1963		

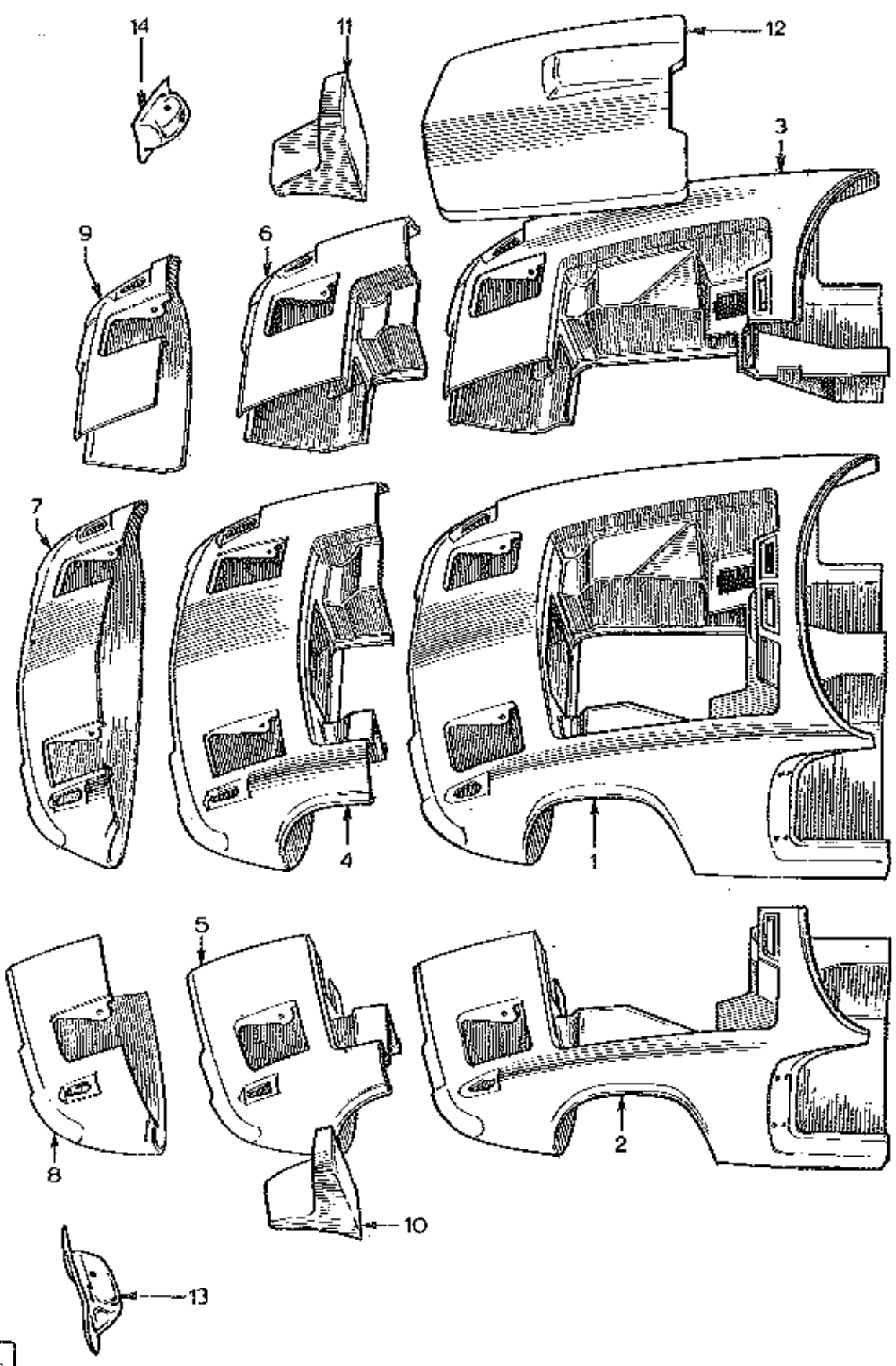
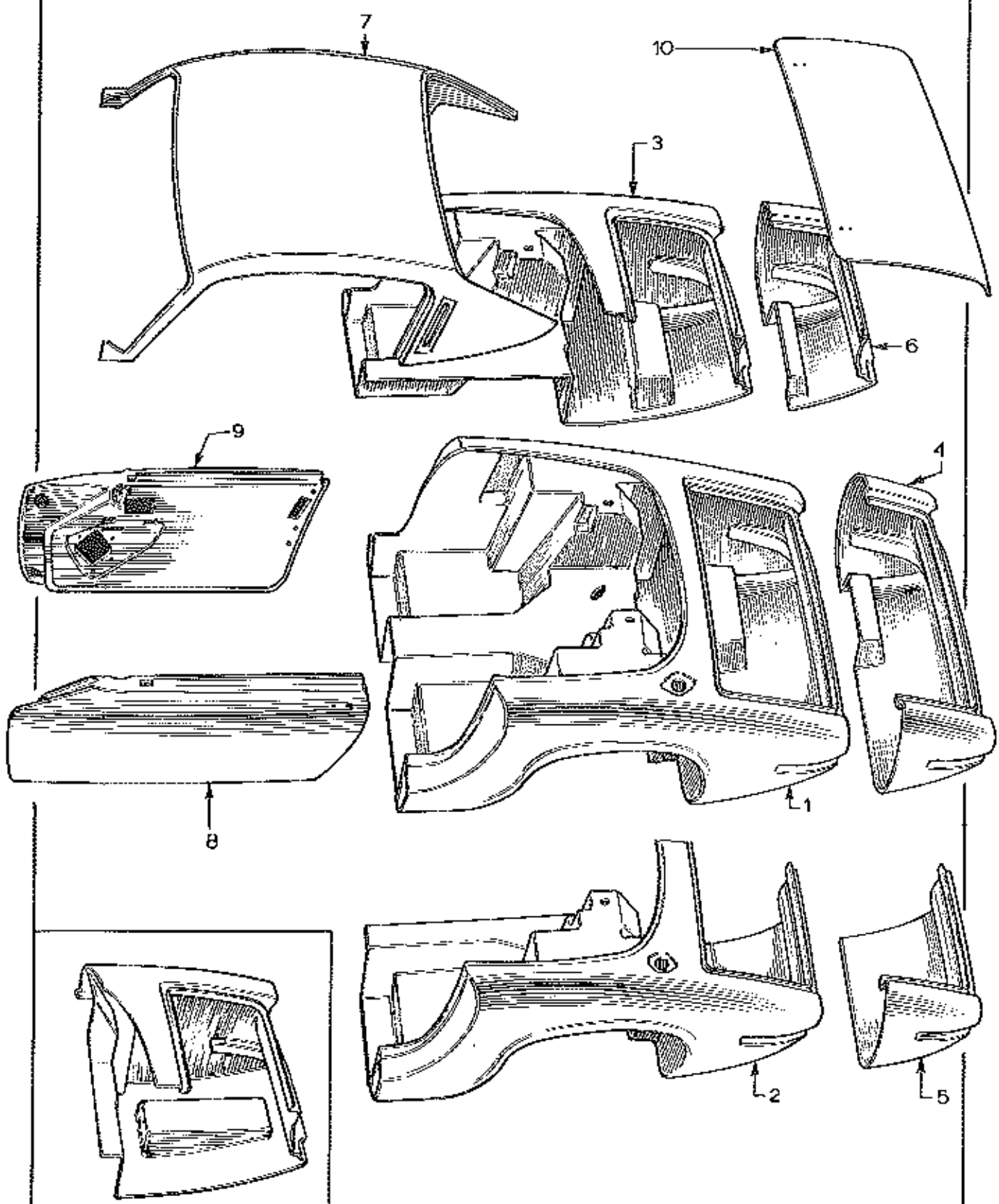

PLATE Ref: No.	PART No.	QUANTITY					STEERING		DESCRIPTION	CHANGE POINT	BULLETIN REFERENCE
		ALL	+2	+2 Fed.	+2'S'	+2'S' Fed.	'S' 130	RH			
	050 B 0001	1							Body Shell	Upto 0928 RHD From 0932 to 0928 LHD	
	A050 B 0001	1							Replaced by following:		
	050 B 1800		1				+		Body Shell	From 0929	
	A050 B 1800				1	1	+		Body Shell	From 1469 to	
	B050 B 1800				1	1	+		Body Shell	From	
	050 B 1801		1					+	Body Shell	From 0929	
	A050 B 1801				1	1		+	Body Shell	From 1469	
	B050 B 1801			1					Body Shell	From 0929	
	C050 B 1801					1			Body Shell	From 000-15 to	
	D050 B 1801				1	1			Body Shell	From	
	E050 B 1801					1			Body Shell	From	
80.1.	050 B 6089		1					+	Full Front	Upto 1362	
	A050 B 6089		1					+	Full Front	From 1363	
	B050 B 6089		1					+	Full Front	Upto 1362	
	C050 B 6089		1					+	Full Front	From 1363	
	D050 B 6089				1	1		+	Full Front	From 1469 including 0978, 0982 & 0984	
	A050 B 6196				1	1		+	Full Front	From	
	B050 B 6089				1	1		+	Full Front	From 1469 including 0978, 0982 & 0984	
	A050 B 6195				1	1		+	Full Front	From	
	F050 B 6089			1					Full Front	From 0929 to 1362	
	G050 B 6089			1					Full Front	From 1363	
80.2.	050 B 6090		1					+	Half Full Front - LH	Upto 1362	
	A050 B 6090		1					+	Half Full Front - LH	From 1363	

PLATE Ref: No.	PART No.	QUANTITY						STEERING		DESCRIPTION	CHANGE POINT	BULLETIN REFERENCE
		ALL	+2	+2 Fed.	+2'S'	+2'S' Fed.	'S' 130	RH	LH			
	B050 B 6090		1						+	Half Full Front - LH	Upto 1362	
	C050 B 6090		1						+	Half Full Front - LH	From 1363	
	D050 B 6090				1		1	+		Half Full Front - LH	From 1469 including 0978, 0982 & 0984	
	A050 B 6199				1		1	+		Half Full Front - LH	From	
	B050 B 6090				1	1	1	+		Half Full Front - LH	From 1469 including 0978, 0982 & 0984	
	A050 B 6197				1	1	1	+		Half Full Front - LH	From	
	F050 B 6090			1						Half Full Front - LH	From 0929 to 1362	
	G050 B 6090			1						Half Full Front - LH	From 1363	
ED.3.	050 B 6091		1						+	Half Full Front - RH		
	A050 B 6091		1						+	Half Full Front - RH		
	B050 B 6091				1		1	+		Half Full Front - RH	From 1469 including 0978, 0982, & 0984	
	A050 B 6200				1		1	+		Half Full Front - RH	From	
	C050 B 6091				1		1	+		Half Full Front - RH	From 1469 including 0978, 0982, & 0984	
	A050 B 6198				1	1	1	+		Half Full Front - RH	From	
	D050 B 6091			1						Half Full Front - RH	From 0929	
ED.4.	050 B 6114		1						+	Mid Nose	Upto 1362	
	A050 B 6114		1						+	Mid Nose	From 1363	
	B050 B 6114				1		1	+		Mid Nose	From 1469 including 0978, 0982, & 0984	
	C050 B 6114			1						Mid Nose	From 0929 to 1362	
	D050 B 6114			1						Mid Nose	From 1363	
	A050 B 6201				1	1	1			Mid Nose	From	
ED.5.	050 B 6115		1						+	Half Mid Nose - LH	Upto 1362	

PLATE Ref: No.	PART No.	QUANTITY					STEERING		DESCRIPTION	CHANGE POINT	BULLETIN REFERENCE	
		ALL	+2	+2 Fed.	+2'S'	+2'S' Fed.	'S' 130	RH				LH
BP.1.	050 B 6095		1						Full Rear	Upto 0928		
	A050 B 6095		1	1					Full Rear	From 0929 to 1710		
	B050 B 6095		1	1	1		1		Full Rear	From 1711		
BP.2.	050 B 6096		1						Half Full Rear - LH	Upto 0928		
	A050 B 6096		1	1					Half Full Rear - LH	From 0929 to 1710		
	B050 B 6096		1	1	1		1		Half Full Rear - LH	From 1711		
BP.3.	050 B 6097		1						Half Full Rear - RH	Upto 0928		
	A050 B 6097		1	1					Half Full Rear - RH	From 0929 to 1710		
	B050 B 6097		1	1	1		1		Half Full Rear - RH	From 1711		
BP.4.	050 B 6098		1						Short Rear	Upto 0928		
	A050 B 6098		1	1					Short Rear	From 0929 to 1710		
	B050 B 6098		1	1	1		1		Short Rear	From 1711		
BP.5.	050 B 6099		1						Half Short Rear - LH	Upto 0928		
	A050 B 6099		1	1					Half Short Rear - LH	From 0929 to 1710		
	B050 B 6099		1	1	1		1		Half Short Rear - LH	From 1711		
BP.6.	050 B 6100		1						Half Short Rear - RH	Upto 0928		
	A050 B 6100		1	1					Half Short Rear - RH	From 0929 to 1710		
	B050 B 6100		1	1	1		1		Half Short Rear - RH	From 1711		
	050 B 6120		1					+	Centre Piece	Upto 0928		
	A050 B 6120		1						+	Centre Piece	Upto 0928	
	B050 B 6120		1						+	Centre Piece	From 0929	
	C050 B 6120		1	1					+	Centre Piece	From 0929	
	B050 B 6120				1		1		+	Centre Piece	From 1459 including 0978, 0982 & 0984	
	C050 B 6120				1		1		+	Centre Piece	From 1459 including 0978, 0982 & 0984	

BP



LONGITUDINAL SILENCER

PLATE Ref: No.	PART No.	QUANTITY					STEERING		DESCRIPTION	CHANGE POINT	BULLETIN REFERENCE
		ALL	+2	+2 Fed.	+2'S	+2'S Fed.	'S 130	RH			
	A050 B 6115		1					+	+	Half Mid Nose - LH	From 1365
	B050 B 6115				1	1	1	+	+	Half Mid Nose - LH	From 1469 including 0978, 0982, & 0984
	A050 B 6203				1	1	1	+	+	Half Mid Nose - LH	From
	C050 B 6115			1						Half Mid Nose - LH	From 0929 to 1362
	D050 B 6115			1						Half Mid Nose - LH	From 1362
BC,6.	050 B 6116		1	1				+	+	Half Mid Nose - RH	
	A050 B 6116				1	1	1	+	+	Half Mid Nose - RH	
	A050 B 6204				1	1	1	+	+	Half Mid Nose - RH	From
BC,7.	050 B 6092		1	1				+	+	Short Nose	
	A050 B 6092				1	1	1	+	+	Short Nose	
	A050 B 6202				1	1	1	+	+	Short Nose	From
BC,8.	050 B 6095		1	1				+	+	Half Short Nose - LH	
	A050 B 6095				1	1	1	+	+	Half Short Nose - LH	
	A050 B 6205				1	1	1	+	+	Half Short Nose - LH	From
BC,9.	050 B 6094		1	1				+	+	Half Short Nose - RH	
	A050 B 6094				1	1	1	+	+	Half Short Nose - RH	
	A050 B 6206				1	1	1	+	+	Half Short Nose - RH	From
BC,10.	050 B 0119		1		1	1	1	+	+	Headlamp Bowl - LH	
	050 B 0119A			1		1	1			Headlamp Bowl - LH	From 1365
BC,11.	050 B 0120		1		1	1	1	+	+	Headlamp Bowl - RH	
	050 B 0120A			1		1	1			Headlamp Bowl - RH	From 1365
	050 B 0030	1								Bonnet	Up to 1279
BC,12.	A050 B 0030	1								Bonnet (with Power Bulge)	From 1280
BC,13.	050 B 1613				1	1	1			Moulding, LH) Moulding, RH)	Peg and Spot Lamps
BC,14.	050 B 1614				1	1	1				

PLATE Ref: No.	PART No.	QUANTITY					STEERING		DESCRIPTION	CHANGE POINT	BULLETIN REFERENCE	
		ALL	+2	+2 Fed.	+2'S	+2'S Fed.	1'S 130	RH				LH
BP.7.	050 B 6101	1							Roof Piece			
BP.8.	050 B 0755	1							Door Shell - LH	Up to 0928		
	A050 B 0755	1							Door Shell - LH	From 0929		
BP.9.	050 B 0756	1							Door Shell - RH	Up to 0928		
	A050 B 0756	1							Door Shell - RH	From 0929		
BP.10.	050 B 0040	1							Roof Lid	Up to 0928		
	A050 B 0040	1							Roof Lid	From 0929		

CA

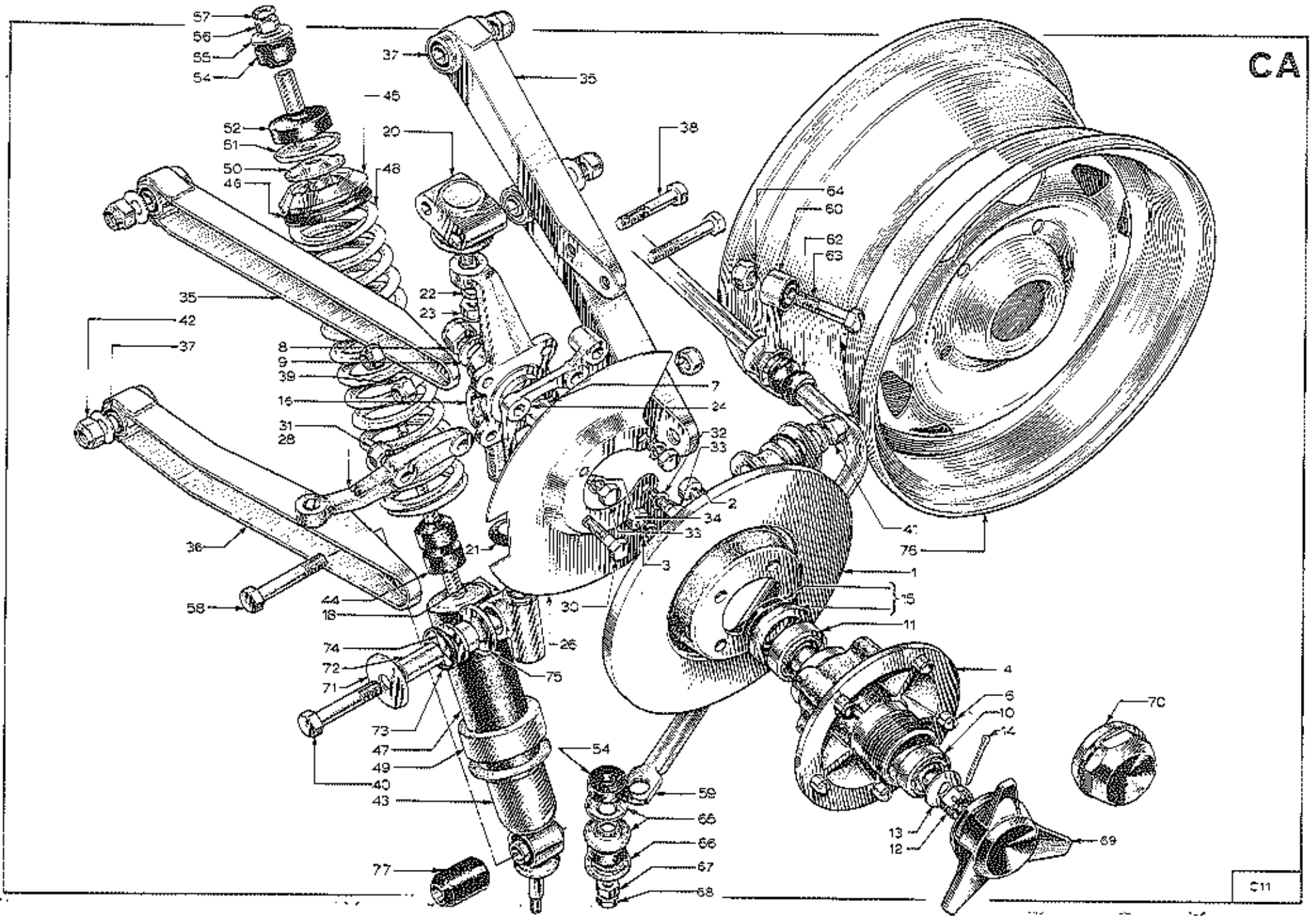

PLATE Ref: No.	PART No.	QUANTITY					STEERING		DESCRIPTION	CHANGE POINT	BULLETIN REFERENCE
		ALL	+2	+2 Fed.	+2'S'	+2'S' Fed.	'S' 130	RH			
CA.1.	A050 J 6098	2							Disc - Front		
CA.2.	036 J 6009	8							Bolt) Disc to Stub Axle		
CA.3.	036 J 6010	8							Washer)		
CA.4.	050 C 0041	1							Hub - Front LH		
	050 C 0042	1							Hub - Front RH		
CA.5.	050 C 0011	10							Drive Peg		
CA.7.	036 C 6040	2							Stub Axle		
CA.8.	036 C 6033	2							Nut) Stub Axle to Vertical Link		
CA.9.	036 C 6034	2							Washer)		
CA.10.	036 C 6041	2							Bearing - Outer - Front Hub		
CA.11.	036 C 6042	2							Bearing - Inner - Front Hub		
CA.12.	036 C 6010	2							Slotted Nut)		
CA.13.	050 C 6000	2							'D' Washer) Hub to Stub Axle		
CA.14.	050 C 6001	2							Split Pin)		
CA.15.	050 C 6002	2							Seal Assembly - Inner		
CA.16.	036 C 6043	1							Vertical Link LH		
	036 C 6044	1							Vertical Link RH		
	036 C 6035	2							Grease Plug - Vertical Link		
CA.18.	036 C 6026	1							Lower Trunnion Assembly LH		
	036 C 6025	1							Lower Trunnion Assembly RH		
CA.20.	036 C 6007	2							Upper Ball Joint Assembly		
CA.21.	036 C 6047	2							Dust Seal - Lower Trunnion		
CA.22.	050 C 6004	2							Nut) Ball Joint Assembly to Vertical Link		
CA.23.	050 C 6005	2							Washer)		
CA.24.	050 C 6006	1							Caliper Mounting Plate LH		

PLATE Ref: No.	PART No.	QUANTITY					STEERING		DESCRIPTION	CHANGE POINT	BULLETIN REFERENCE
		ALL	+2	+2 Fed.	+2'S'	+2'S' Fed.	'S' 130	RH			
	050 C 6007	1							Caliper Mounting Plate RH		
CA. 26.	050 C 6008	1							Dust Cover LH		
	050 C 6009	1							Dust Cover RH		
	036 H 5000	1							Steering Arm RH		
CA. 26.	036 H 6001	1							Steering Arm LH		
CA. 30.	050 C 6012	2							Bolt)		
CA. 31.	050 C 6013	2							Nut)	Dust Cover, Caliper Plate	
	050 C 6014	2							Spacer)	and Steering Arm to	
	050 C 6015	2							Bolt)	Vertical Link	
CA. 32.	050 C 6016	2							Washer)		
CA. 33.	050 C 6017	4							Screw)	Dust Cover and Caliper Plate	
CA. 34.	050 C 6018	4							Washer)	to Vertical Link	
	050 C 6019	2							Seal -	Caliper Plate to Vertical Link	
CA. 35.	050 C 0001	4							Wishbone Half - Upper		
CA. 36.	036 C 6004	8							Bush		
CA. 37.	050 C 0002	4							Wishbone Half - Lower		
CA. 38.	XUPB 0536	4							Bolt)	Upper Wishbone to Upper Ball Joint	
CA. 39.	YUPN 050F	4							Nut)		
CA. 40.	XUPB 0740	2							Bolt)	Lower Wishbone to Lower Trunnion	
CA. 41.	YUPN 070F	2							Nut)		
CA. 42.	YUPN 080F	8							Nut)	Wishbone to Chassis	
	122F	8							Washer)		
0371											

PLATE Ref: No.	PART No.	QUANTITY					STEERING		DESCRIPTION	CHANGE POINT	BULLETIN REFERENCE
		ALL	+2	+2 Fed.	+2'S'	+2'S' Fed.	'S' 130	RH			
	050 C 6020	2							Damper (replaced by A050 C 6034)		
CA.45.	A050 C 6034	2							Damper	From	
CA.77.	A050 C 60A2	2							Rest Assembly - Damper, Lower		Parts 1971/3 & 03
CA.44.	050 C 6021	2							Bump Rubber		
CA.45.	050 C 6022	2							Spring Abutment, Top		
CA.46.	050 C 6023	4							Rubber Ring - Spring Abutment		
CA.47.	050 C 6024	2							Rubber Sleeve		
	050 C 0070	1							Spring (replaced by 050 C 0070A in pairs)	Upto Chassis No. 2120	
CA.48.	050 C 0070A	2							Spring	From Chassis No. 2121	
	050 C 0770	1							Damper and Spring Assembly (replaced by A050 C 0770 in pairs)	Upto Chassis No. 2120	
	050 C 0770A	1							Damper and Spring Assembly (replaced by A050 C 0770) (Use up old stocks)	From Chassis No. 2121	
	A050 C 0770	2							Damper and Spring Assembly	From Chassis No. 2121 to From Chassis No.	
CA.49.	050 C 6025	2							Distance Ring		
CA.50.	050 C 6026	2							Seat - Top Spring Abutment		
	050 C 6027	2							Washer		
	050 C 6028	2							Mounting Rubber		
	050 C 6029	2							Washer	Top Mounting	
	050 C 6030	2							Mounting Rubber (replaced by 050 C 6036)	Front Suspension Unit	Upto Sept. 1970
	036 C 6036	2							Mounting Rubber		
	036 C 6037	2							Washer		
	036 C 6038	2							Washer		
	036 C 6039	2							Locknut		

PLATE Ref: No.	PART No.	QUANTITY					'S' 130	STEERING		DESCRIPTION	CHANGE POINT	BULLETIN REFERENCE
		ALL	+2	+2 Fed.	+2'S'	+2'S' Fed.		RH	LH			
CA.51.	A050 C 6041	2							Washer - Lower)))))))) From Sept. 1970		
CA.52.	A050 C 6040	2						Mounting Rubber - Lower)	Top Mounting			
CA.54.	A050 C 6038	2						Mounting Rubber - Upper)	Front Suspension			
CA.55.	A050 C 6037	2						Washer - Upper)	Unit			
CA.56.	A050 C 6036	2						Nut)				
CA.57.	A050 C 6035	2						Locknut)				
CA.58.	XUPB 0840	2						Bolt)				
	YUFW 080F	2						Nut)	Dumper Unit to Lower Wishbones			
	A08W 2006	2						Washer)				
CA.59.	050 B 0003B	1							Anti-Roll Bar			
CA.60.	026 B 0005	1							Link - Anti-Roll Bar LH			
	026 B 0006	1							Link - Anti-Roll Bar RH			
CA.62.	A050 C 0409 (A051A)	2							Rubber Bush - Anti-Roll Bar to Link			
CA.63.	XUPB 062B	2							Bolt)) Anti-Roll Bar to Chassis		
CA.64.	YUFW 060F	2						Nut)				
CA.65.	036 C 6000	4							Washer - Damper to Anti-Roll Bar			
CA.66.	036 C 6001	2							Washer - Damper to Anti-Roll Bar			
CA.67.	036 C 6038	2							Nut)) Damper to Anti-Roll Bar		
CA.68.	036 C 6039	2						Locknut)				
	036 G 0006	2						+	Nut - RE Wheel Retaining			
CA.69.	036 G 0007	2						+	Nut - LH Wheel Retaining			
	036 G 0005	2							+	Nut - RH Wheel Retaining		
CA.70.	036 G 0007	2							+	Nut - LH Wheel Retaining		

PLATE Ref: No.	PART No.	QUANTITY					'S' 130	STEERING		DESCRIPTION	CHANGE POINT	BULLETIN REFERENCE
		ALL	+2	+2 Fed.	+2'S'	+2'S' Fed.		RH	LH			
CA.71.	036 C 6052	4								Washer)		
CA.72.	036 C 6051	2								Sleeve)		
CA.73.	036 C 6030	4								Seal) Lower Trunnion		
CA.74.	050 B 6002	4								Bush)		
CA.75.	036 C 6029	4								Washer)		
CA.76.	050 G 0704		5	5						Road Wheel		
	A050 G 0704				5	5	5			Road Wheel - Black & Chrome		
										For tyre recommendations see Workshop Manual Elan + 2 Part No. 50 T 327 Technical Data page 17.		

DA

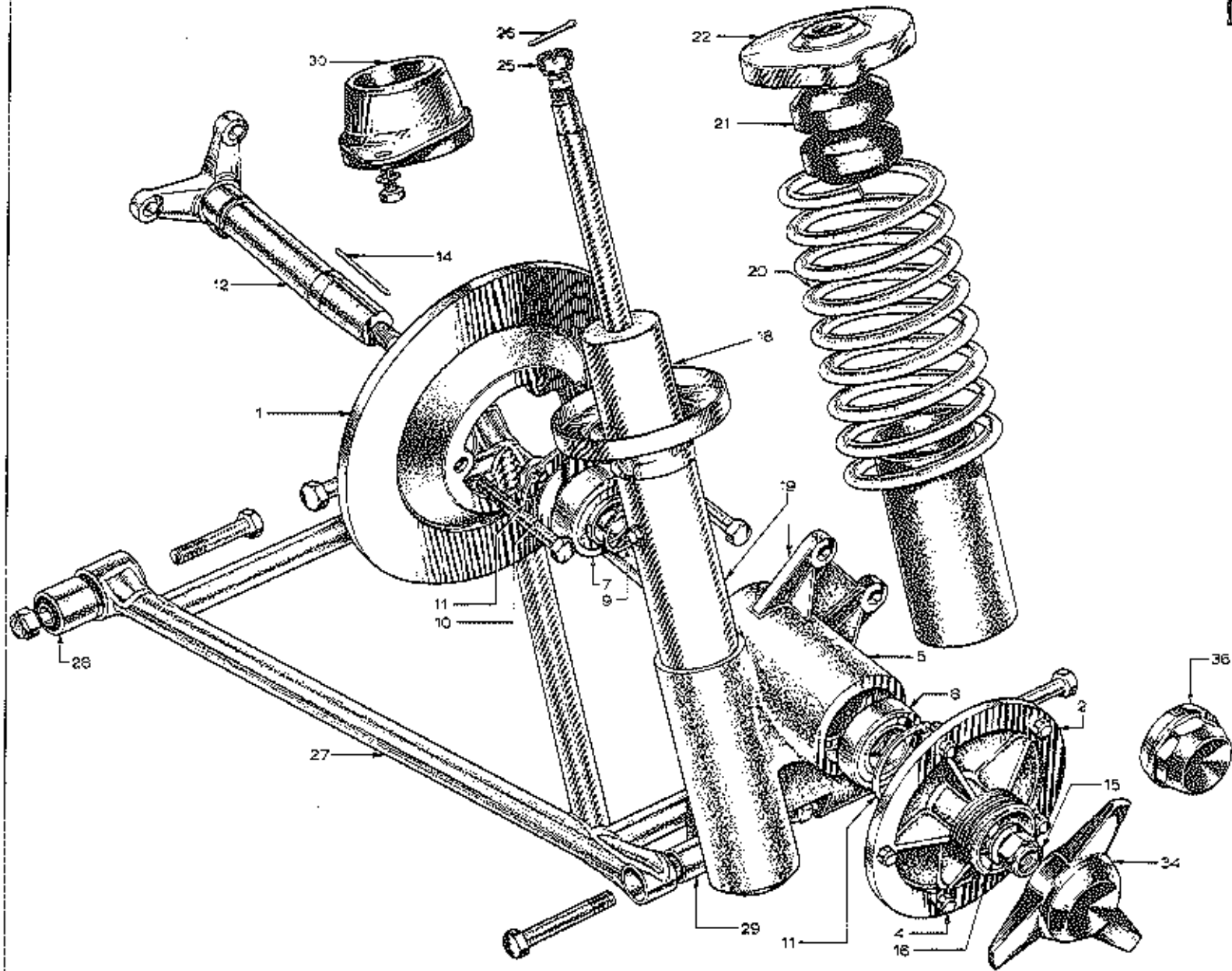

PLATE Ref: No.	PART No.	QUANTITY					STEERING		DESCRIPTION	CHANGE POINT	BULLETIN REFERENCE	
		ALL	+2	+2 Fed.	+2'S'	+2'S' Fed.	1'S' 130	RH				LH
DA.1.	A026 J 0004	2							Brake Disc - Rear			
DA.2.	050 D 0063	4							Hub - Rear LH			
	050 D 0064	4							Hub - Rear RH			
DA.4.	050 G 0011	70							Drive Peg			
	026 D 0004	1							Bearing Housing, RH (replaced by A026 D 0004)	Up to Chassis No. 0249	Parts 1967/88, 1968/57 Service 1968/11	
									together with:			
									1 off 036 D 6003 Bearing			
									1 off B026 D 0003 Outboard Drive Shaft			
									1 off 036 D 0151 Spacer			
	A026 D 0004	1							Bearing Housing, RH	From Chassis No. 0250		
	026 D 0005	1							Bearing Housing, LH (replaced by A026 D 0005)	Up to Chassis No. 0249	Parts 1967/88, 1968/57 Service 1968/11	
									together with:			
									1 off 036 D 6003 Bearing			
									1 off B026 D 0003 Outboard Drive Shaft			
									1 off 036 D 0151 Spacer			
DA.5.	A026 D 0005	1							Bearing Housing, LH	From Chassis No. 0250		
	036 D 6001	4							Bearing	Up to Chassis No. 0249		
DA.7.	036 D 6003	2							Bearing - Inner	From Chassis No. 0250		
	036 D 6001	2							Bearing - Outer (replaced by 036 D 6017)	From Chassis No. 0250	Parts 1968/57	
	036 D 6016	2							Bearing - Outer (replaced by 036 D 6017)			
DA.8.	036 D 6017	2							Bearing - Outer			
DA.9.	036 D 6007	2							Circlip			
DA.10.	036 D 0151	2							Spacer	From Chassis No. 0250		
	036 D 0166	2							Spacer (Use with earlier type bearing - later type housing).			
DA.11.	036 D 6006	4							Circlip			
0371												

PLATE Ref: No.	PART No.	QUANTITY					STEERING		DESCRIPTION	CHANGE POINT	BULLETIN REFERENCE
		ALL	+2	+2 Fed.	+2'S'	+2'S' Fed.	'S' 130	RH			
DA.12.	A026 D 0003	2							Drive Shaft - Outboard	Upto Chassis No. 0249	
	B026 D 0003	2							Drive Shaft - Outboard	From Chassis No. 0250	
DA.14.	026 D 0002	2							Key - Drive Shaft		
	YUPM 100F	1							Nut (replaced by A036 D 6019)	} Nut } to } Drive Shaft	
DA.15.	A036 D 6019	2							Nut		
	A 10 W 1409	-							Washer (replaced by 026 D 0048)		
DA.16.	026 D 0048	2							Washer		
	J055	6							Bolt - Brake Disc/Coupling to Drive Shaft		
DA.18.	050 D 0007	2							Damper Unit		
DA.19.	050 D 6003	1							Damper/Bearing Housing LH		
	050 D 6004	1							Damper/Bearing Housing RH		
DA.20.	050 D 0006	2							Road Spring		
DA.21.	036 D 6013	2							Bump Stop		
	050 D 0154	2							Spacer - Bump Limiting	From Chassis No. 1531	
DA.22.	036 D 6008	2							Spring Adjustment - Top		
DA.25.	026 D 0011	2							Nut - Damper to Resilient Mounting		
DA.26.	036 D 6009	2							Split Pin - Damper to Resilient Mounting		
DA.27.	050 D 0014	2							Wishbone		
DA.28.	036 D 6010	4							Bush - Wishbone - Inner		
DA.29.	036 D 6011	4							Bush - Wishbone - Outer		
DA.30.	026 D 0703	2							Resilient Mounting Assembly	Upto Chassis No. 1459	
	A026 D 0703	2							Resilient Mounting Assembly	From Chassis No. 1460	
	026 D 0032	4							Screw - Resilient Mounting to Chassis		
	A036 D 0190	2							Bolt)	} Wishbone to Bearing Housing Front	
	YUPM 0707	2							Nut		

PLATE Ref: No.	PART No.	QUANTITY					STEERING		DESCRIPTION	CHANGE POINT	BULLETIN REFERENCE
		ALL	+2	+2 Fed.	+2'S'	+2'S' Fed.	'S' 130	RH			
	YUPH 070P	2							Nut)		
	M036 D 0191	2							Bolt)	Wishbone to Bearing Housing Rear	
	XIPE 0740	4							Bolt)	Wishbone to Chassis	
	YUPH 070P	4							Nut)		
	M07W 0000	2								Washer - Wishbone to Bearing Housing Front	
	M07W 0000	2								Washer - Wishbone to Bearing Housing Rear	
DA. 34.	036 G 0006	2								Nut - RH - Wheel Retaining	UX only
	036 G 0007	2								Nut - LH - Wheel Retaining	UX only
DA. 36.	0036 G 0006	2								Nut - RH - Wheel Retaining	Export only
	0036 G 0007	2								Nut - LH - Wheel Retaining	Export only

DB

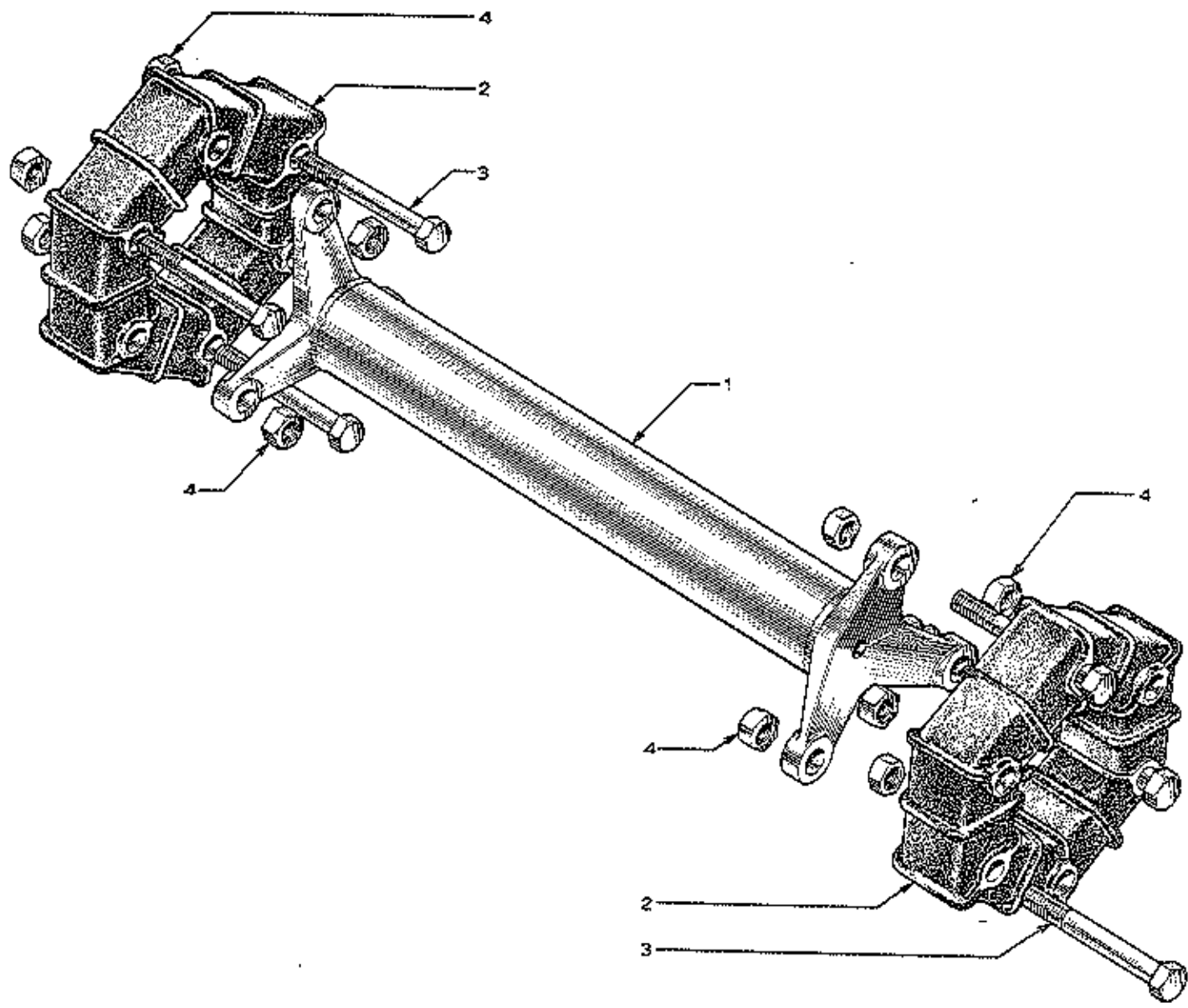

PLATE Ref: No.	PART No.	QUANTITY					STEERING		DESCRIPTION	CHANGE POINT	BULLETIN REFERENCE
		ALL	+2	+2 Fed.	+2'S	+2'S Fed.	'S' 130	RH			
DB.1.	050 D 0015	2							Driveshaft - Intermediate		
	A026 D 0034	4							Rotoflex Coupling (replaced by A050 D 0034)		
	050 D 0034	4							Rotoflex Coupling (replaced by A050 D 0034)		
	A050 D 0034	4							Rotoflex Coupling (replaced by B050 D 0034)	From 1550	
DB.2.	B050 D 0034	4							Rotoflex Coupling	From 7101010335L 7011150087R 7012160068R) Parts 1971/5) 1974/05)
	J 056	18							Bolt (replaced by 056 D 0172)		
DB.3.	056 D 0172	18							Bolt		
	ZUPK 070P	18							Nut		

EA

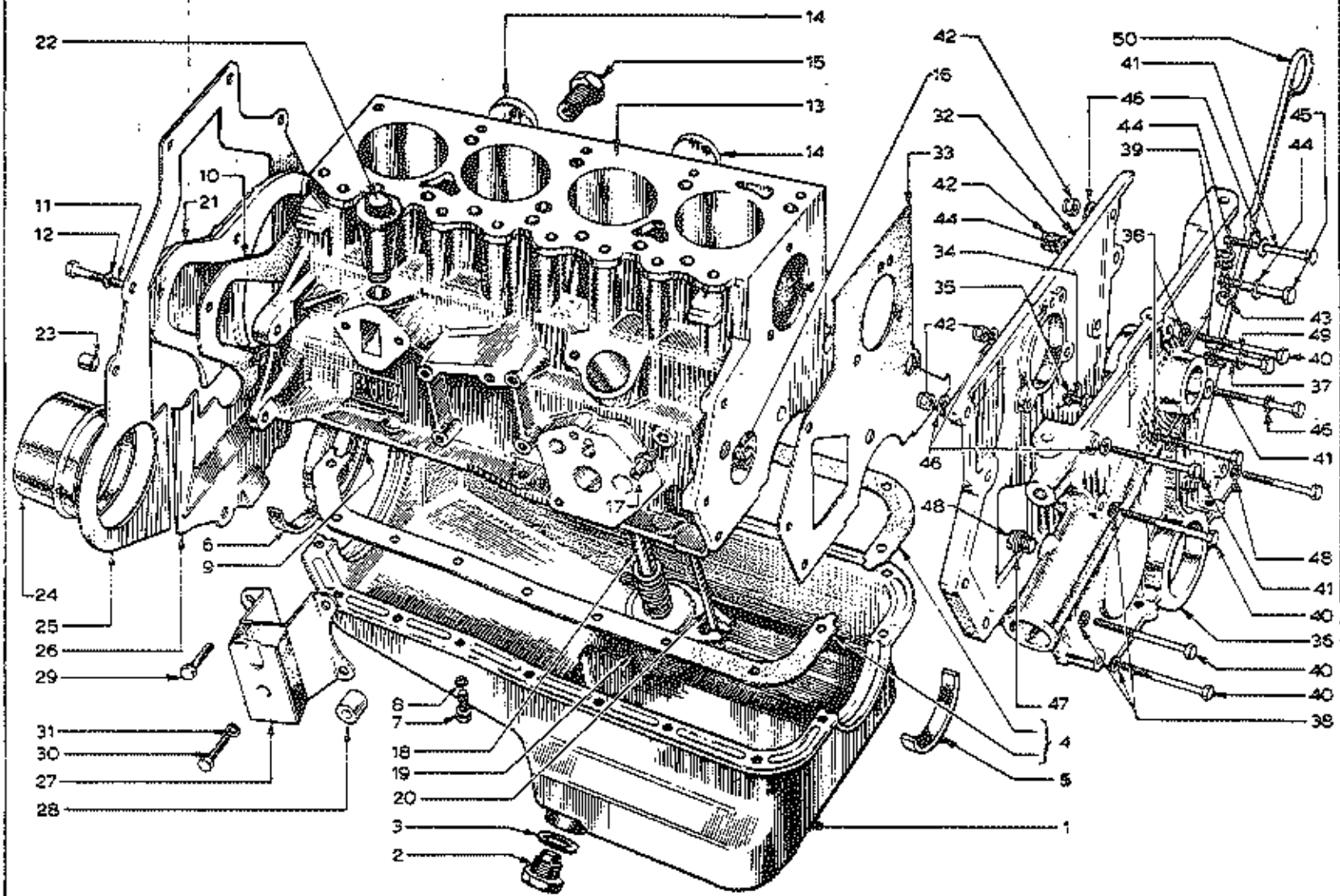

PLATE Ref: No.	PART No.	QUANTITY					STEERING		DESCRIPTION	CHANGE POINT	BULLETIN REFERENCE
		ALL	+2	+2 Fed.	+2'S'	+2'S' Fed.	'S' 130	RH			
	P026 E 0701		1		1				Engine Assembly - Weber Carburettors	From	
	M026 E 0701		1						Engine Assembly - Weber Carburettors	Upto 1279	
	M026 E 0701		1						Engine Assembly - Stromberg Carburettors	From 1280 to	
	I026 E 0701			1					Engine Assembly - Stromberg Carburettors		
	F026 E 0701								Engine Assembly - Weber Carburettors	From Jan. 1971	
	A026 E 0700	1							Short Cylinder Block Assembly		
EA.1.	A026 E 6085 (2731 E 6675)	1							Oil Pan		
EA.2.	2731 E 6730	1							Drain Plug		
EA.3.	2731 E 6734	1							Washer - Drain Plug		
EA.4.	3027 E 6781	2							Gasket - Oil Pan	Upto	
	A026 E 6085 (2730 E 6710A)	1							Gasket - Oil Pan LH	From	
	A026 E 6084 (2730 E 6711A)	1							Gasket - Oil Pan RH	From	
EA.5.	A026 E 6082 (2733 E 6722A)	1							Packing - Oil Pan Front		
EA.6.	A026 E 6086 (2730 E 6723A)	1							Packing - Oil Pan Rear		
EA.7.	A026 E 6064 (20308 S8)	18							Screw) Washer) Oil Pan to Block		
EA.8.	A026 E 6117 <i>NO. 2661472</i>	18							Seal - Crankshaft Rear		
EA.9.	2724 E 6701A	1							Gasket - Oil Seal Housing		
EA.10.	2730 E 6344A	1									
EA.11.	A026 E 6047 (20366 S2)	4							Bolt) Washer) Oil Seal Housing to Cylinder Block		
EA.12.	A026 E 6091 (34506 S2)	4									

PLATE Ref: No.	PART No.	QUANTITY						STEERING		DESCRIPTION	CHANGE POINT	BULLETIN REFERENCE
		ALL	+2	+2 Fed.	+2'S	+2'S Fed.	'S 130	RH	LH			
EA.13.	A026 E 0708	1								Cylinder Block Assembly		
EA.14.	A026 E 6090 (35300S)	3								Plug - Water Jacket		
EA.15.	A026 E 6032 (87786ES)	1								Plug - Water Drain		
EA.16.	A026 E 6031 (87837 ES2)	3								Plug - Oil Gallery		
	A026 E 6017	1								Plug - Transverse Oil Gallery		
EA.17.	90293	1								Connector - Oil Pressure Gauge		
	A026 E 6034 (357366S)	1								Plug - Oil Gallery Drain		
EA.18.	A026 E 6089 (2730 E6615A)	1								Pipe - Oil Intake		
EA.19.	A026 E 6088 (2730 E6623A)	1								Screen Assembly - Oil Pump		
EA.20.	2730 E66656	1								Pipe - Return		
EA.21.	A026 E 0384 (2730 E6630A)	1								Housing - Rear Oil Seal Retaining		
EA.22.	026 E 0034	1								Breather Connection		
	A026 E 0322	1								Grommet - Breather Connection		
	B026 E 0033	1								Tube - Breather Connection		
EA.23.	A026 E 6106 (105 E6397)	2								Dowel Pin - Clutch Housing to Cylinder Block		
EA.24.	A026 E 6125	1								Cover - Starter Motor Nose		
EA.25.	A026 E 6108 (2730 E7007)	1								Intermediate Plate - Upper		
EA.26.	2730 E6382A	1								Intermediate Plate - Lower		
EA.27.	026 E 5044	2								Engine Mounting		
0574												

PLATE Ref: No.	PART No.	QUANTITY					STEERING		DESCRIPTION	CHANGE POINT	BULLETIN REFERENCE
		ALL	+2	+2 Fed.	+2'S'	+2'S' Fed.	'S' 130	RH			
	XUPS 0514	4							Screw)		
	YUPH 060P	4							Nut) Engine Mounting to Chassis		
	A06H 1207	4							Washer)		
EA.28.	026 E 0375	4							Spacer Bush)		
EA.29.	A026 E 6078 (20326 S7)	4							Bolt) Engine Mounting to Cylinder Block		
EA.30.	112981 ES	4							Bolt)		
EA.31.	348075	8							Washer)		
EA.32.	026 E 0004	1							Timing Case Backplate		
EA.33.	026 E 0005	1							Gasket - Timing Case Backplate		
EA.34.	A026 E 6045 (20344 S2)	1							Set Screw		
EA.55.	34305	1							Washer		
	026 E 0705	1							Timing Case Cover Assembly	Upto	
	A026 E 0705	1							Timing Case Cover Assembly	From	
EA.36.	026 E 0361	1							Timing Case Cover	Upto	
	A026 E 0361	1							Timing Case Cover	From	
	026 E 075A	1							Timing Case Cover with Oil Tube		
	A026 E 6030 (105 E6734)	1							Oil Tube		
EA.37.	A026 E 6051 (45512 S2)	1							Bolt)		
EA.38.	A026 E 6054 (34805 S7)	6							Washer) Timing Case to Cylinder Block		
EA.39.	X036 N 6246 (34806 S2)	3							Washer)		

PLATE Ref: No.	PART No.	QUANTITY					'S' 130	STEERING		DESCRIPTION	CHANGE POINT	BULLETIN REFERENCE
		ALL	+2	+2 Fed.	+2'S'	+2'S' Fed.		RH	LH			
EA.40.	A026 E 6057 (45510 52)	4							Bolt			
EA.41.	A026 E 6056 (45511 53)	5							Bolt			
EA.42.	F1/1086/11/2	3							Nut			
EA.43.	A026 E 6055 (20386 IS)	1							Bolt			
EA.44.	A036 E 6243 (34746 IS)	2							Washer	Tying Case to Cylinder Block		
EA.45.	205135	1							Bolt			
EA.46.	A026 E 6050 (44715 57)	6							Washer			
EA.47.	026 E 0049	1							Washer			
EA.48.	026 E 0047	1							Plug			
EA.49.	34802	1							Washer			
	026 E 0383	1							Dip Stick (replaced by A026 E 0383B)			
EA.50.	A026 E 0383B	1							Dip Stick			

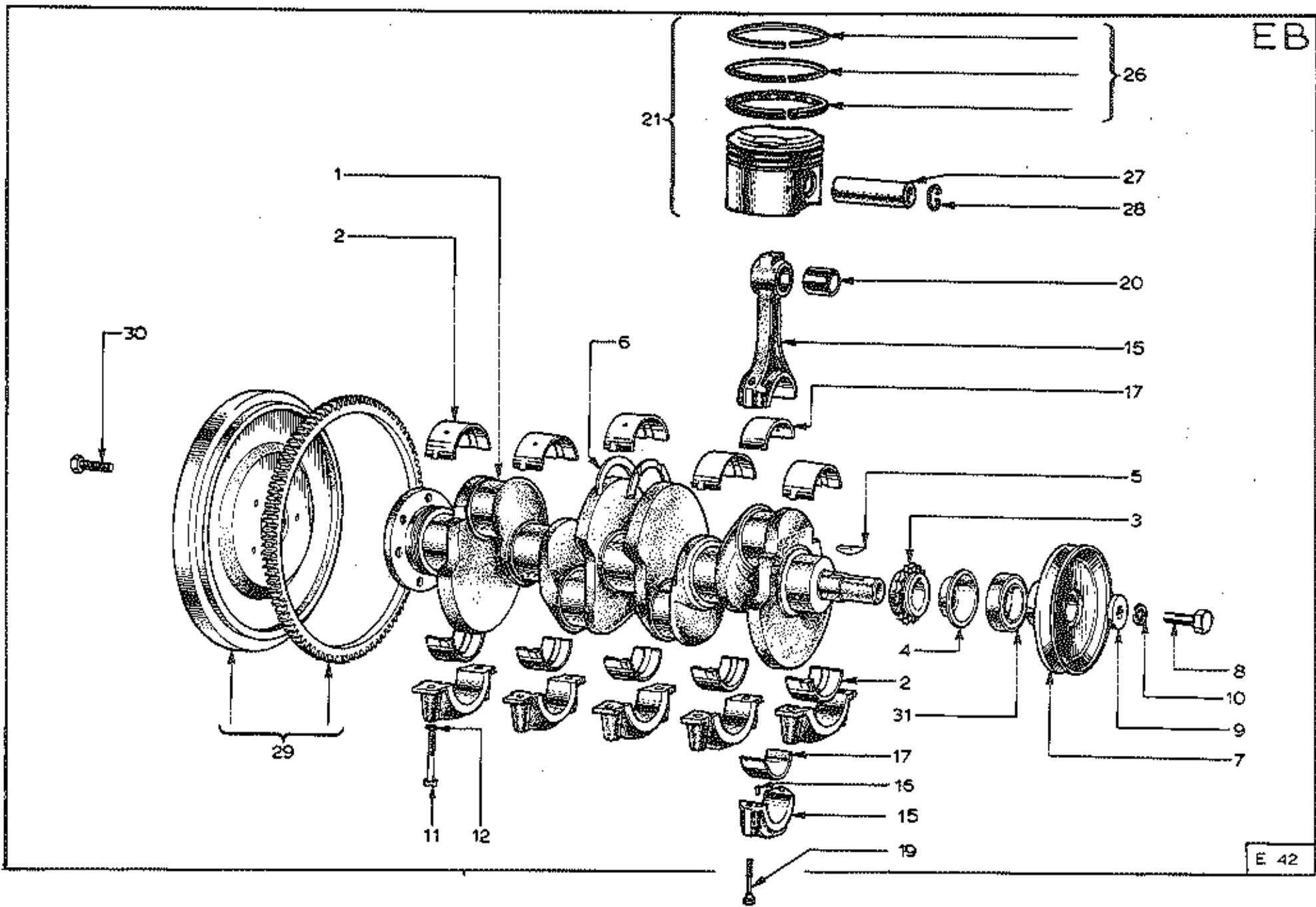
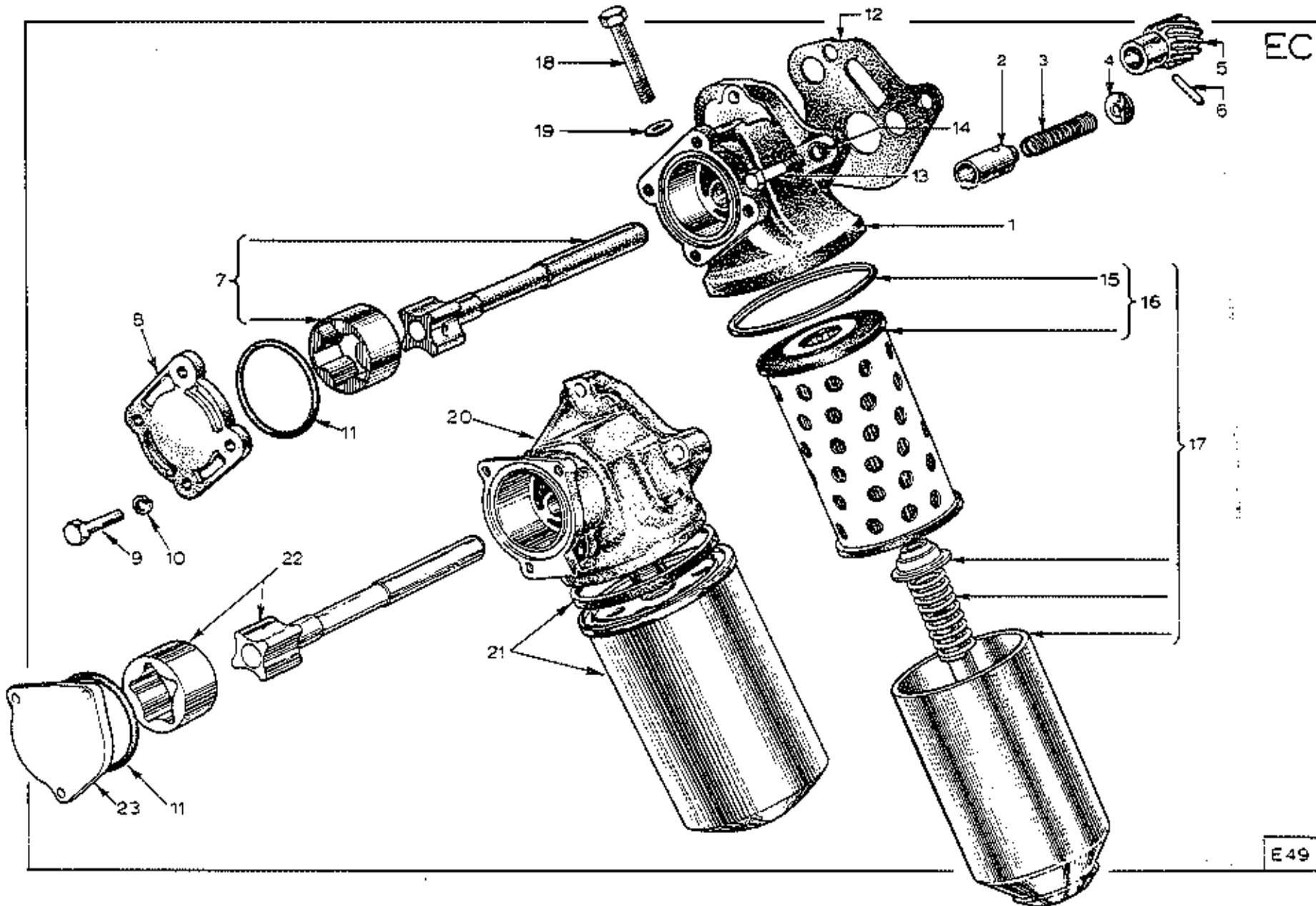

PLATE Ref: No.	PART No.	QUANTITY					STEERING		DESCRIPTION	CHANGE POINT	BULLETIN REFERENCE
		ALL	+2	+2 Fed.	+2'S'	+2'S' Fed.	'S' 130	RH			
EB.1.	B026 E 0330	1							Crankshaft		
EB.2.	026 E 0336	10							Crankshaft Liner - Main Bearing - Standard		
	A026 E 0336	10							Crankshaft Liner - Main Bearing .010 in. U/S		
	B026 E 0336	10							Crankshaft Liner - Main Bearing .020 in. U/S		
EB.3.	026 E 0048	1							Crankshaft Sprocket		
	026 E 0326	-							Oil Slinger (replaced by 026 E 0326A)		
EB.4.	026 E 0326A	1							Oil Slinger		
EB.5.	A026 E 6033 (115004 ES)	1							Key - Crankshaft Sprocket		
EB.6.	A026 E 6035 (105 E 6508A)	AR							Thrust Washer - Main Bearing		
	105 E 6508B	AR							Thrust Washer - Main Bearing		
EB.7.	026 E 0331	1							Pulley - Crankshaft		
EB.8.	A026 E 6044 (20441 S2)	1							Bolt - Pulley to Crankshaft		
EB.9.	100 E 6378	1							Washer - Pulley to Crankshaft		
EB.10.	A026 E 6055 (3A808 S2)	1							Lock Washer - Pulley to Crankshaft		
EB.11.	E02A 6345B	10							Bolt - Main Bearing Cap		
EB.12.	34848 - S2	10							Lockwasher - Main Bearing Cap		
EB.15.	026 E 0340	-							Connecting Rod (replaced by 026 E 0340)		
	026 E 0340	4							Connecting Rod		
EB.16.	116335 ES2	6							Pin - Pin		
EB.17.	A026 E 6029	8							Bearing - Connecting Rod		
	026 E 0715	1							Kit - Big End Bearing - Standard		
EB.19.	125 A 6215	8							Bolt - Connecting Rod		
EB. 1.	105 E 5707A	4							Bushing - Connecting Rod		
0374											

PLATE Ref: No.	PART No.	QUANTITY					STEERING		DESCRIPTION	CHANGE POINT	BULLETIN REFERENCE
		ALL	+2	+2 Fed.	+2'S'	+2'S' Fed.	'S' 130	RH			
	036 E 6010	AR							Kit - Big End Bearing (replaced by 026 E 0735)		
	026 E 0735	AR							Kit - Big End Bearing .010 U/S		
	036 E 6011	AR							Kit - Big End Bearing (replaced by 026 E 0736)		
	026 E 0736	AR							Kit - Big End Bearing .020 in. U/S		
25,21.	4026 E 0712A	4							Piston Assembly - Standard - Grade I) 82,481 mm. 3,2473 in.) 82,474 mm. 3,2470 in.)		
	4026 E 0712A	4							Piston Assembly - Standard - Grade II) 82,489 mm. 3,2476 in.) 82,481 mm. 3,2473 in.)	Upto Engine Number LP.8403	
	4026 E 0712A	4							Piston Assembly - Standard - Grade III) 82,497 mm. 3,2479 in.) 82,489 mm. 3,2476 in.)	Optional	
	4026 E 0712A	4							Piston Assembly - Standard - Grade IV) 82,504 mm. 3,2482 in.) 82,497 mm. 3,2479 in.)		
	0026 E 0712A	4							Piston Assembly - Standard - Grade I) 82,474 mm. 3,2470 in.) 82,466 mm. 3,2467 in.)		
	0026 E 0712A	4							Piston Assembly - Standard - Grade II) 82,481 mm. 3,2473 in.) 82,474 mm. 3,2470 in.)	From Engine Number LP.8404	
	0026 E 0712A	4							Piston Assembly - Standard - Grade III) 82,489 mm. 3,2476 in.) 82,481 mm. 3,2473 in.)	Optional	
	0026 E 0712A	4							Piston Assembly - Standard - Grade IV.) 82,497 mm. 3,2479 in.) 82,489 mm. 3,2476 in.)		

PLATE Ref: No.	PART No.	QUANTITY					STEERING		DESCRIPTION	CHANGE POINT	BULLETIN REFERENCE
		ALL	+2	+2 Fed.	+2'S'	+2'S' Fed.	'S' 130	RH			
	A026 E 0732	4							Piston Assembly - .015 in. O/S - Grade I) 82.862 mm. 3.2623 in.) 82.855 mm. 3.2620 in.)		
	A026 E 0732	4							Piston Assembly - .015 in. O/S - Grade II) 82.870 mm. 3.2626 in.) 82.862 mm. 3.2623 in.)	Upto Engine Number LP.0103	
	A026 E 0732	4							Piston Assembly - .015 in. O/S - Grade III) 82.878 mm. 3.2629 in.) 82.870 mm. 3.2626 in.)	Optional	
	A026 E 0732	4							Piston Assembly - .015 in. O/S - Grade IV) 82.885 mm. 3.2632 in.) 82.878 mm. 3.2629 in.)		
	C026 E 0732	4							Piston Assembly - .015 in. O/S - Grade I) 82.855 mm. 3.2620 in.) 82.847 mm. 3.2617 in.)		
	C026 E 0732	4							Piston Assembly - .015 in. O/S - Grade II) 82.862 mm. 3.2623 in.) 82.855 mm. 3.2620 in.)	From Engine Number LP.0104	
	C026 E 0732	4							Piston Assembly - .015 in. O/S - Grade III) 82.870 mm. 3.2626 in.) 82.862 mm. 3.2623 in.)	Optional	
	C026 E 0732	4							Piston Assembly - .015 in. O/S - Grade IV) 82.878 mm. 3.2629 in.) 82.870 mm. 3.2626 in.)		
EB.26.	Q26 E 0733	4							Piston Ring Set - Standard		
	A026 E 0733	4							Piston Ring Set .015 in. O/S		
	Q26 E 6003	AR							Oil Control Ring Set - Standard		
	Q26 E 6004	AR							Oil Control Ring Set - .015 in. O/S		
EB.27.	Q26 E 0405	4							Piston Pin		

PLATE Ref: No.	PART No.	QUANTITY					STEERING		DESCRIPTION	CHANGE POINT	BULLETIN REFERENCE	
		ALL	+2	+2 Fed.	+2'S'	+2'S' Fed.	'S' 130	RH				LH
EB.28.	705 E 6140	8										
EB.29.	A026 E 0717	1										
ES.30.	A026 E 6062	6										
	A026 E 6104	1										
EB.31.	A026 Z 6022											
	(705 E 6362C)	1									Service, Class II 1969/4 and 04	



EC

E49

PLATE Ref: No.	PART No.	QUANTITY					STEERING		DESCRIPTION	CHANGE POINT	BULLETIN REFERENCE
		ALL	+2	+2 Fed.	+2'S	+2'S' Fed.	'S' 130	RH			
	A026 E 6001	1							Oil Pump Assembly	Upto	
EC.1.	105 E 6600	1							Oil Pump Body Pressure Relief Valve		
EC.2.	105 E 66630	1							Plunger - Pressure Relief Valve		
EC.3.	105 E 6654	1							Spring - Pressure Relief Valve		
EC.4.	105 E 6695B	1							Retainer - Pressure Relief Valve		
EC.5.	105 E 6551	1							Gear		
EC.6.	105 E 724325	1							Pin		
EC.7.	105 E 66084	1							Rotor and Shaft Assembly		
EC.8.	105 E 6616A	1							Cover		
EC.9.	30344S	4							Bolt)	Cover to Body	
EC.10.	34825S	4							Washer)		
EC.11.	87066S	1							Seal Ring		
EC.12.	A026 E 6028 (105 E 6659)	1							Gasket)	Body to Cylinder Block (Both Types)	
EC.13.	A026 E 6042 (20306S2)	3							Bolt)		
EC.14.	A026 E 6246 (34806S2)	3							Washer)		
EC.15.	A026 E 6073 (21ADKN18688)	1							Gasket		
EC.16.	036 E 6005	1							Element - Oil		
EC.17.	036 E 6004	1							Oil Filter Assembly		
EC.18.	A026 E 6074 (115827S)	1							Bolt - Filter Bowl to Body		
EC.19.	A026 E 6118	1							Washer - Filter Bowl to Body		

PLATE Ref: No.	PART No.	QUANTITY					15' 130	STEERING		DESCRIPTION	CHANGE POINT	BULLETIN REFERENCE
		ALL	+2	+2 Fed.	+2'S'	+2'S' Fed.		RH	LH			
	A036 E 6029	1								Oil Pump Assembly	From	
EC.30.	2735E 6600	1								Oil Pump Body & Pressure Relief Valve		
EC.21.	2735E 674B	1								Oil Filter Assembly		
EC.22.	2735E 6608A	1								Rotor and Shaft Assembly		
EC.11.	87066ES	1								Seal Ring		
EC.23.	2735E 6616A	1								Cover		
EC.9.	2034AG	3								Bolt)	Cover to Body	
EC.10.	3482S	3								Washer)		

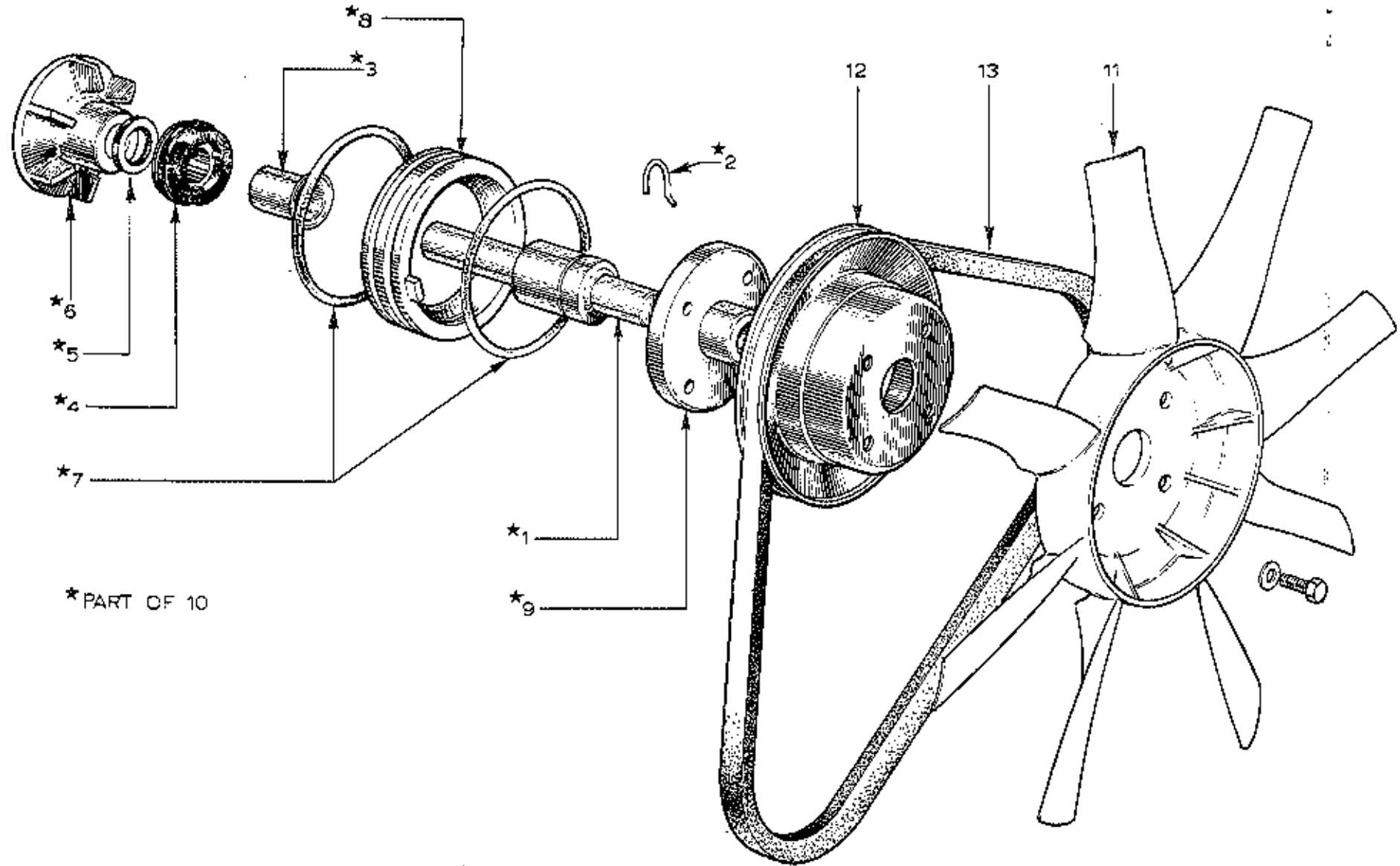

*PART OF 10

PLATE Ref: No.	PART No.	QUANTITY					STEERING		DESCRIPTION	CHANGE POINT	BULLETIN REFERENCE
		ALL	+2	+2 Fed.	+2'S'	+2'S' Fed.	'S' 130	RH			
	026 E 6000	1							Water Pump Assembly (and repair kit)		
ED. 1.	A026 E 6049 (105 E 8530)	1							Shaft		
	A026 E 6038 (105 E 8576B)	1							Retainer (replaced by 6917BK337A)		
ED. 2.	6917BK337A	1							Retainer		
ED. 3.	A026 E 6020 (105 E 8550)	1							Slinger		
ED. 4.	105 E 8564	1							Seal		
	A026 E 6048 (105 E 8512)	1							Impeller Assembly (replaced by A026 E 6126 and A026 E 6127)		
ED. 5.	A026 E 6127	1							Disc		
ED. 6.	A026 E 6126	1							Impeller		
ED. 7.	116648-85	2							10" Ring		
ED. 8.	026 E 0368	1							Insert		
	A026 E 6021 (105 E 8567C)	1							Hub (replaced by 691 E 8553)		
ED. 9.	691 E 8553	1							Hub		
	036 E 6000	1							Blade-Fan, Inner (metal)		
	A026 E 6006	4							Bolt) (Metal fan)		
	2830034-571	4							Washer)		
ED. 11.	026 E 6008	1							Fan		
	026 E 6009	4							Bolt		
	026 E 6010	4							Washer		
	A026 E 6065 (105 E 8509B)	1							Pulley (replaced by 691 E 8509AA)		
ED. 12.	691 E 8509AA	1							Pulley		
ED. 13.	026 E 0353	1							Belt-Fan		
077.											

EE

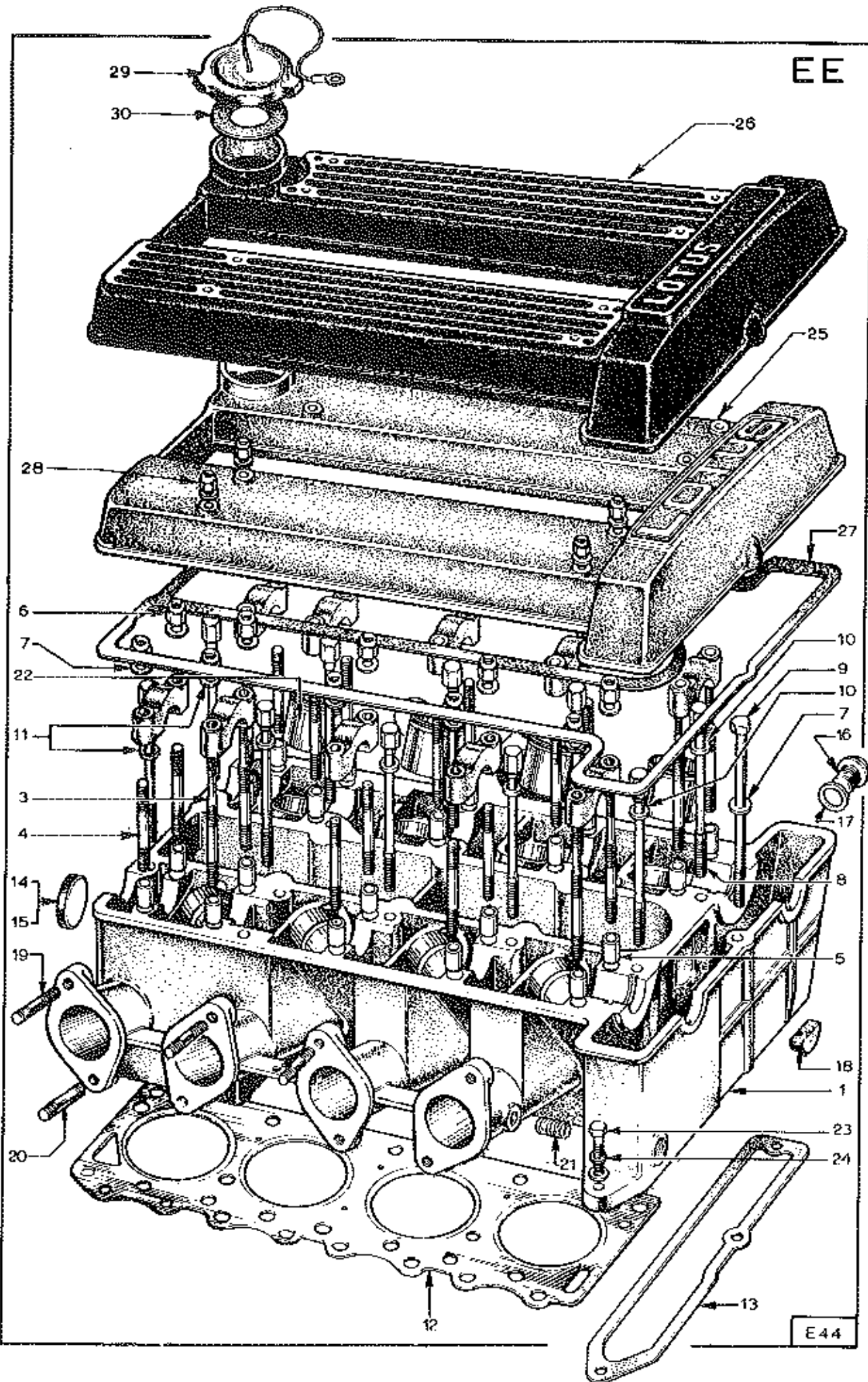

E44

PLATE Ref: No.	PART No.	QUANTITY					'S' 130	STEERING		DESCRIPTION	CHANGE POINT	BULLETIN REFERENCE
		ALL	+2	+2 Fed.	+2'S'	+2'S' Fed.,		RH	LH			
EE.1.	A026 E 0703		1		1				Cylinder Head - (Weber)			
	B026 E 0703			1		1			Cylinder Head - (Stromberg)			
	D026 E 0703		1		1				Cylinder Head - (Stromberg) Super S/E			
	B026 E 0703					1			Cylinder Head - (Weber) "Big Valve"			
	A026 E 0729		1		1				Cylinder Head - (Weber)			
	B026 E 0729			1		1			Cylinder Head-(Stromberg)			
	D026 E 0729		1		1				Cylinder Head - (Stromberg) Super S/E			
	B026 E 0729					1			Cylinder Head - (Weber) "Big Valve"			
EE.3.	A026 E 0318	8							Stud - Bearing Cap (Long)	} From Oct. 1970		
EE.4.	A026 E 0319	12							Stud - Bearing Cap (Short)			
EE.5.	026 E 0320	20							Dowel Pin)			
EE.6.	144547-828	20							Nut)	} Bearing Cap to Head		
EE.7.	A05W 1206	20							Washer)			
	026 E 0357	1							Union - Vacuum Pipe on Manifold			
	026 E 0027	10							Bolt - Cylinder Head (replaced by 026 S 0027A)			
EE.8.	026 E 0027A	10							Bolt - Cylinder Head			
EE.9.	026 E 0029	1							Bolt - Cylinder Head			
	036 K 62A3	1							Washer - Bolt			
EE.10.	026 E 0038	8							Washer - Bolt			
EE.11.	026 E 0031	2							Washer - Bolt			
EE.12.	026 E 0026	1							Gasket - Cylinder Head			
EE.13.	026 E 0032	1							Gasket - Cylinder Head (Timing Case)			
EE.14.	74113-S2	5							Expansion Plug			
	358063-ES	4							Expansion Plug	From		
EE.15.	A026 E 6122	1							Expansion Plug (1 in.)			

PLATE Ref: No.	PART No.	QUANTITY						STEERING		DESCRIPTION	CHANGE POINT	BULLETIN REFERENCE
		ALL	+2	+2 Fed.	+2'S'	+2'S' Fed.	'S' 130	RH	LH			
EE. 16.	026 E 0046	2								Plug - Oil Gallery		
EE. 17.	026 E 0048	2								Crush Washer - Plug		
EE. 18.	026 E 0002	4								Plug - Camshaft Bore		
EE. 19.	A026 E 6027 (102/10)	6								Stud - Short)	Carburettor to Cylinder Head	
EE. 20.	026 S 0098	2								Stud - Long)		
EE. 21.	A026 E 6061 (253052-25)	1								Plug		
EE. 22.	026 E 0324	8								Sleeve - Cam Follower		
EE. 23.	KUCB 0916	2								Bolt)	Cylinder Head to Block front	
EE. 24.	L05W 0000	2								Washer)		
EE. 25.	026 E 0702B		1	1	1	1				Camshaft Cover Assembly		
EE. 26.	C026 E 0702						1			Camshaft Cover Assembly		
EE. 27.	A026 E 0001	1								Gasket - Camshaft Cover		
	A026 E 6050	7								Washer)	Camshaft Cover	
EE. 28.	YUFR 0407	8								Nut)		
	036 E 6018	1								Oil Filler Cap (replaced by A026 E 0415)		
EE. 29.	A026 E 0415	1								Oil Filler Cap		
EE. 30.	026 E 0325	1								Gasket - Cap		
	A026 E 6027		6		6		6			Stud)	Carburettor Mounting (Washer)	
	026 S 0098		2		2		2			Stud)		
	A05W 1206		8		8		8			Washer)		
	W 0110		8		8		8			Washer)		
	026 S 0042		8		8		8			Nut)		

PLATE Ref: No.	PART No.	QUANTITY					STEERING		DESCRIPTION	CHANGE POINT	BULLETIN REFERENCE
		ALL	+2	+2 Fed.	+2'S'	+2'S' Fed.	'S' 130	RH			
	A05W 1007		20	20	20	20			Washer)		
	W 0111		6	6	6	6			Washer)	Carburettor Mounting (Stromberg)	
	YUFW 050F		14	14	14	14			Nut)		
	UFCT 0539		8		8				Stud)		
	A05W 1007		8		8				Washer)	Adaptor Block Mounting (Stromberg)	
	YUFW 050F		8		8				Nut)		
	UFCT 0539			8		8			Stud)		
	W 0111			6		6			Washer)	Secondary Throttle Body	
	A05W 1007			12		12			Washer)	Mounting (Stromberg)	
	YUFW 050F			16		16			Nut)		
	Q26 S 0115		1	1	1	1			Bracket)		
	UFCT 041B		2	2	2	2			Stud)	Throttle Cable to Camshaft	
	A04W 0906		2	2	2	2			Washer)	Cover (Stromberg)	
	YUFX 0A0H		2	2	2	2			Nut)		

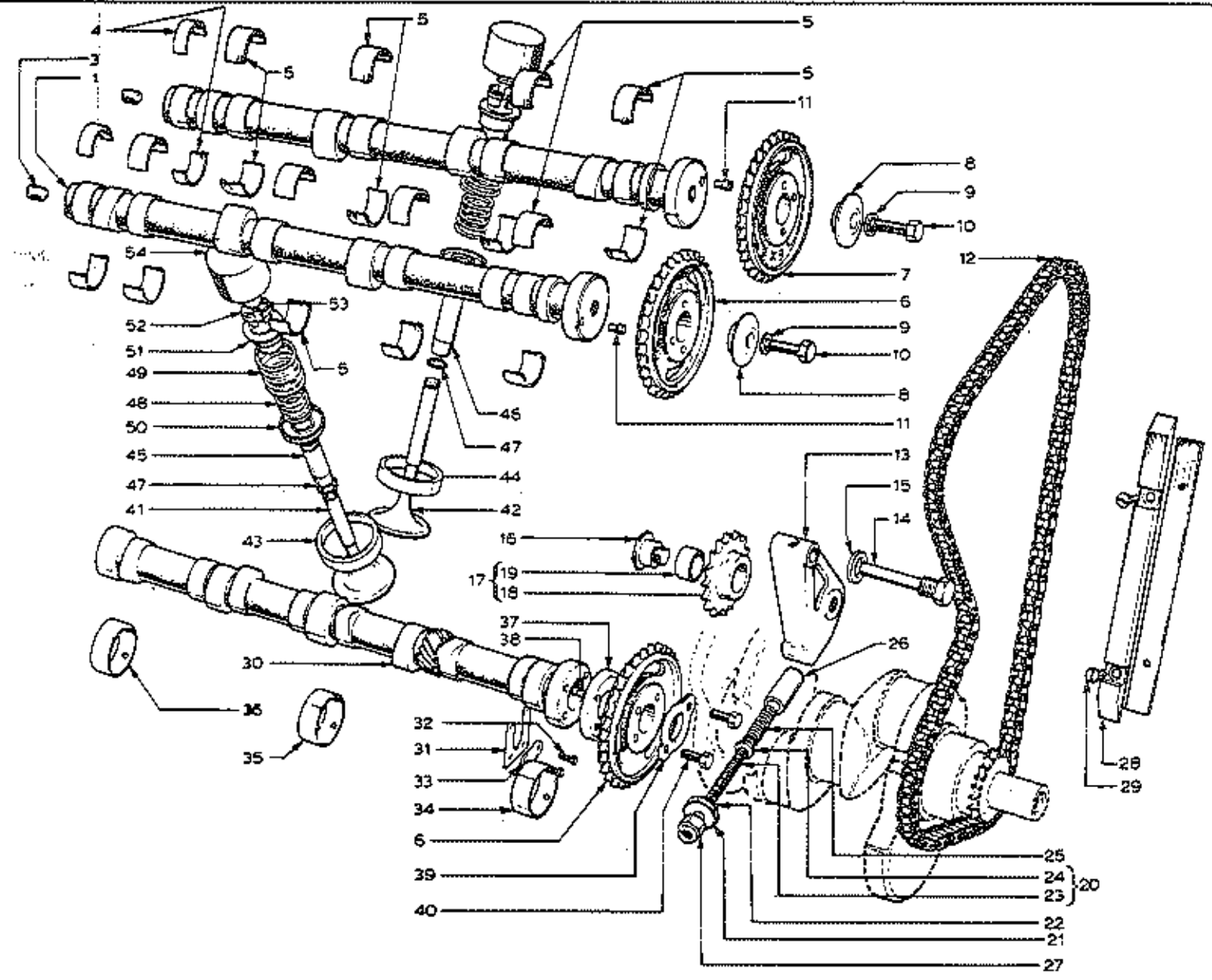

PLATE Ref: No.	PART No.	QUANTITY					STEERING		DESCRIPTION	CHANGE POINT	BULLETIN REFERENCE
		ALL	+2	+2 Fed	+2'S'	+2'S' Fed.	'S' 130	RH			
EP.1.	0026 E 0351	2							Camshaft (Weber S/E)	Upto 1279 Engine Type 'H'	
	0026 E 0351	2							Camshaft (Strosberg)	From 1280 Engine Type 'I' & 'F'	
	0026 E 0351	2							Camshaft (Strosberg Super S/E)	From 1280 to Engine Type 'H'	
	0026 E 0351					2			Camshaft (Weber)	Engine Type 'P'	
EP.3.	A026 E 6016 (359052ES)	1							Plug		
EP.4.	026 E 0303	4							Bearing - Rear		
EP.5.	026 E 0003	16							Bearing		
EP.6.	A026 E 6024 (105 E 6256B)	1							Sprocket - Inlet		
EP.7.	026 E 0305	1							Sprocket - Exhaust		
EP.8.	026 E 0016	2							Washer - Sprocket to Camshaft		
EP.9.	A026 E 6094 (14828)	2							Washer - Sprocket to Camshaft		
EP.10.	026 E 0304	2							Bolt - Sprocket to Camshaft		
EP.11.	A026 E 6023 (29346253)	2							Dowel - Sprocket to Camshaft		
EP.12.	026 E 0007	1							Timing Chain		
EP.13.	026 E 0012	1							Bracket - Chain Tensioner		
EP.14.	026 E 0011	1							Pivot Pin - Chain Tensioner		
EP.15.	026 E 0048 (AGS1138B)	1							Washer		
EP.16.	026 E 0013	1							Pin		
EP.17.	026 E 0307	1							Sprocket Assembly		
EP.18.	026 E 0381	1							Sprocket		
EP.19.	026 E 0382	1							Bush		

PLATE Ref: No.	PART No.	QUANTITY						STEERING		DESCRIPTION	CHANGE POINT	BULLETIN REFERENCE
		ALL	+2	+2 Fed.	+2'S'	+2'S' Fed.	'S' 130	RH	LH			
EP.20.	026 E 0706	1								Adjuster Screw Sub-Assembly		
EP.23.	026 E 0008	1								Bolt - Tensioner Adjustment		
EP.24.	A026 E 6098 (A0511580)	1								Washer - Tensioner Adjustment		
EP.21.	026 E 0391	1								Adjusting Nut		
EP.22.	026 E 0392	1								Washer - Adjusting Nut		
EP.25.	026 E 0009	1								Spring - Tensioner Adjustment		
EP.26.	026 E 0070	1								Plunger - Tensioner Adjustment		
EP.27.	PI/D106/11/2	1								Nut - Tensioner Adjustment		
EP.28.	A026 E 0074	1								Chain Guide		
EP.29.	A026 E 6059	2								Screw - Chain Guide		
EP.30.	026 E 0392	1								Jackshaft		
EP.31.	A026 E 6036 (10562698)	1								Thrust Plate		
EP.32.	A026 E 6026 (2032457)	2								Bolt - Adaptor to Jackshaft		
EP.33.	A026 E 6037 (1056259)	1								Bolt Retainer		
EP.34.	1056261E	1								Liner - Front		
EP.35.	1056263E	1								Liner - Centre		
EP.36.	1056263E	1								Liner - Rear		
EP.37.	026 E 0017	1								Adaptor		
EP.38.	026 E 0018	1								Dowel		
EP.39.	A026 E 6025 (1056258E)	1								Retainer		
EP.40.	A026 E 6041 (2036652)	2								Bolt		
EP.41.	026 E 0019	4								Valve - Inlet		
0371												

PLATE Ref: No.	PART No.	QUANTITY					'S' 130	STEERING		DESCRIPTION	CHANGE POINT	BULLETIN REFERENCE
		ALL	+2	+2 Fed.	+2'S'	+2'S' Fed.		RH	LH			
EP.42.	B026 E 0019						4			Valve - Inlet	Up to Engine No. 1F.9951	
	A026 E 0020	4								Valve - Exhaust		
EP.43.	B026 E 0020	4								Valve - Exhaust	From Engine No. 1P.9952	
	A026 E 0312	4	4	4	4	4			Valve Seat Insert - Inlet Std.			
	A026 E 0124	4					4		Valve Seat Insert - Inlet Std.			
	A026 E 0312A	4	4	4	4	4			Valve Seat Insert - Inlet 0.005 ins. Oversize			
	A026 E 0125	4					4		Valve Seat Insert - Inlet 0.005 ins. Oversize			
	A026 E 0312B	4	4	4	4	4			Valve Seat Insert - Inlet 0.010 ins. Oversize			
	A026 E 0126	4					4		Valve Seat Insert - Inlet 0.010 ins. Oversize			
	A026 E 0312C	4	4	4	4	4			Valve Seat Insert - Inlet 0.015 ins. Oversize			
	A026 E 0127	4					4		Valve Seat Insert - Inlet 0.015 ins. Oversize			
	EP.44.	A026 E 0313	4							Valve Seat Insert - Exhaust Std.		
A026 E 0313A		4							Valve Seat Insert - Exhaust 0.005 ins. Oversize			
A026 E 0313B		4							Valve Seat Insert - Exhaust 0.010 ins. Oversize			
A026 E 0313C		4							Valve Seat Insert - Exhaust 0.015 ins. Oversize			
EP.45.		A026 E 0314	4							Valve Guide - Inlet - Std.		
	A026 E 0314A	4							Valve Guide - Inlet - 0.001 ins. Oversize			
	A026 E 0314B	4							Valve Guide - Inlet - 0.005 ins. Oversize			
	A026 E 0314C	4							Valve Guide - Inlet - 0.006 ins. Oversize			
	EP.46.	A026 E 0315	4							Valve Guide - Exhaust - Std.		
A026 E 0315A		4							Valve Guide - Exhaust - 0.001 ins. Oversize			
A026 E 0315B		4							Valve Guide - Exhaust - 0.005 ins. Oversize			
A026 E 0315C		4							Valve Guide - Exhaust - 0.006 ins. Oversize			
EP.47.	A026 E 0318 (41194625)	8							Circlip - Valve Guide			

PLATE Ref: No.	PART No.	ALL	QUANTITY					STEERING		DESCRIPTION	CHANGE POINT	BULLETIN REFERENCE
			+2	+2 Fed.	+2'S'	+2'S' Fed.	'S' 130	RH	LH			
EF.48.	B026 E 0023	E								Valve Spring - Inner		
EF.49.	B026 E 0022	E								Valve Spring - Outer		
EF.50.	A026 E 0516	E								Valve Spring Seat		
EF.51.	A026 E 0027	E								Retainer - Valve Spring		
EF.52.	026 E 0045	16								Split Cone		
EF.53.	A026 E 0025(65)	AR								Shim 0.065 ins. thick		
	A026 E 0025(66)	AR								Shim 0.066 ins. thick		
	A026 E 0025(67)	AR								Shim 0.067 ins. thick		
	A026 E 0025(68)	AR								Shim 0.068 ins. thick		
	A026 E 0025(69)	AR								Shim 0.069 ins. thick		
	A026 E 0025(70)	AR								Shim 0.070 ins. thick		
	A026 E 0025(71)	AR								Shim 0.071 ins. thick		
	A026 E 0025(72)	AR								Shim 0.072 ins. thick		
	A026 E 0025(73)	AR								Shim 0.073 ins. thick		
	A026 E 0025(74)	AR								Shim 0.074 ins. thick		
	A026 E 0025(75)	AR								Shim 0.075 ins. thick		
	A026 E 0025(76)	AR								Shim 0.076 ins. thick		
	A026 E 0025(77)	AR								Shim 0.077 ins. thick		
	A026 E 0025(78)	AR								Shim 0.078 ins. thick		
	A026 E 0025(79)	AR								Shim 0.079 ins. thick		
	A026 E 0025(80)	AR								Shim 0.080 ins. thick		
	A026 E 0025(81)	AR								Shim 0.081 ins. thick		
	A026 E 0025(82)	AR								Shim 0.082 ins. thick		
	A026 E 0025(83)	AR								Shim 0.083 ins. thick		
	A026 E 0025(84)	AR								Shim 0.084 ins. thick		

PLATE Ref: No.	PART No.	ALL	QUANTITY					STEERING		DESCRIPTION	CHANGE POINT	BULLETIN REFERENCE
			+2	+2 Fed.	+2'S'	+2'S' Fed.	'S' 130	RH	LH			
	A026 E 0025(85)	AR								Shim 0.085 ins. thick		
	A026 E 0025(86)	AR								Shim 0.086 ins. thick		
	A026 E 0025(87)	AR								Shim 0.087 ins. thick		
	A026 E 0025(88)	AR								Shim 0.088 ins. thick		
	A026 E 0025(89)	AR								Shim 0.089 ins. thick		
	A026 E 0025(90)	AR								Shim 0.090 ins. thick		
EP, 5A.	026 E 0024	8								Cam Follower		

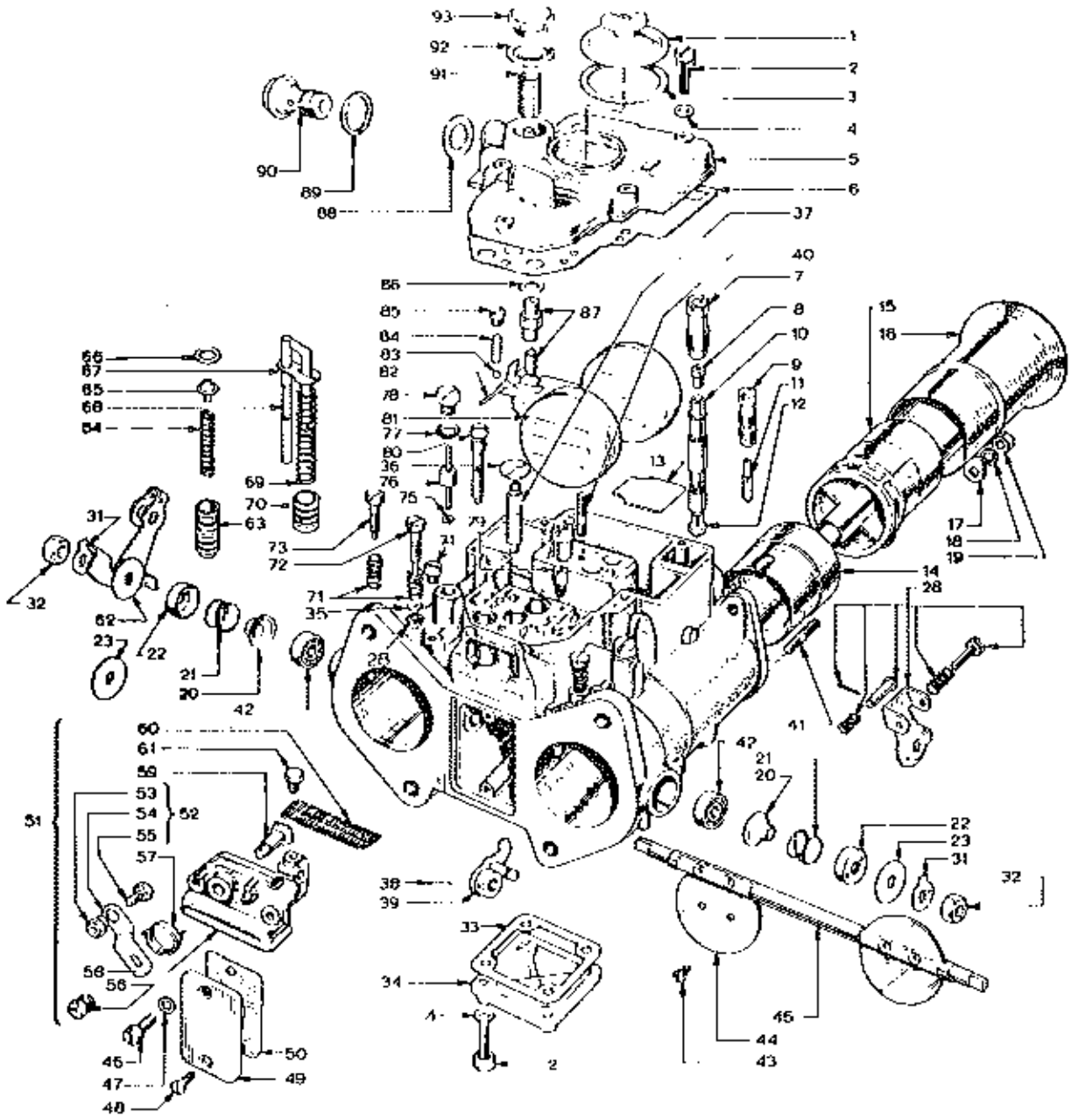

PLATE Ref. No.	PART No.	QUANTITY					STEERING		DESCRIPTION	CHANGE POINT	BULLETIN REFERENCE	
		ALL	+2	+2 Fed.	+2'S'	+2'S' Fed.	'S' 130	RH				LH
	D025 S 0710	1							Carburettor, Front			
	D025 S 0711	1							Carburettor, Rear			
	L025 S 0710					1			Carburettor, Front			
	L025 S 0711					1			Carburettor, Rear			
EG.1.	026 S 6001		2		2	2			Cover - Jet Inspection			
EG.2.	026 S 6002		18		18	18			Screw			
EG.3.	026 S 6003		2		2	2			Gasket - Jet Inspection Cover			
EG.4.	026 S 6004		18		18	18			Washer			
EG.5.	026 S 6005		2		2	2			Cover - Upper Body			
EG.6.	026 S 6006		2		2	2			Gasket - Upper Body Cover			
EG.7.	026 S 6007		4		4	4			Holder - Emulsion Tube			
EG.8.	026 S 6008		4						Jet - Air Correction (150 mm.)			
	A026 S 6008				4	4			Jet - Air Correction (155 mm.)			
EG.9.	026 S 6009		4		4	4			Holder - Idling Jet			
EG.10.	026 S 6010		4		4	4			Emulsion Tube			
EG.11.	026 S 6011		4		4				Jet - Idling			
	A026 S 6188					4			Jet - Idling			
EG.12.	026 S 6012				4				Jet - Main (110 mm.)			
	A026 S 6012		4						Jet - Main (115 mm.)			
	A026 S 6186					4			Jet - Main (120 mm.)			
EG.13.	026 S 6013		2		2	2			Plate			
EG.14.	A026 S 6014		4						Choke (32 mm.)			
	026 S 6014				4				Choke (30 mm.)			
	A026 S 6184					4			Choke (35 mm.)			
EG.15.	026 S 6015		4		4	4			Venturi			
EG.16.	A026 S 6034		4		4	4			Trumpet			

PLATE Ref: No.	PART No.	QUANTITY					STEERING		DESCRIPTION	CHANGE POINT	BULLETIN REFERENCE	
		ALL	+2	+2 Fed.	+2'S	+2'S Fed.	'S 130	RH				LH
EG. 17.	026 S 6095		4		4		4			Firing Plate		
EG. 18.	026 S 6095		4		4		4			Washer		
EG. 19.	026 S 6094		4		4		4			Nut		
EG. 20.	026 S 6016		4		4		4			Dust Cover		
EG. 21.	026 S 6017	4								Spring		
EG. 22.	026 S 6018	4								Lid		
EG. 23.	026 S 6019	4								Washer - Distance		
EG. 28.	026 S 6020	2								Lever Assembly		
	026 S 6021	2								Split Pin)		
	026 S 6022	2								Spring)		
	026 S 6023	2								Pin)	Not Serviced separately	
	026 S 6025	4								Spring)		
	026 S 6026	4								Screw)		
EG. 31.	026 S 6027	4								Lockwasher		
EG. 32.	026 S 6028	4								Nut		
EG. 33.	026 S 6029	2								Gasket)	Bottom Bowl	
EG. 34.	026 S 6030	2								Cover)		
EG. 36.	026 S 6032	2								Plate		
EG. 37.	026 S 6033	2								Spring		
EG. 38.	026 S 6034	2								Pin		
EG. 39.	026 S 6035	2								Lever - Pump Control		
EG. 40.	026 S 6036	2								Stud - Jet Inspection Cover		
EG. 41.	026 S 6037	8								Stud - Trumpet to Body		
EG. 42.	026 S 6038	4								Bearing		
EG. 43.	026 S 6039	8								Screw		

PLATE Ref: No.	PART No.	QUANTITY					STEERING		DESCRIPTION	CHANGE POINT	BULLETIN REFERENCE	
		ALL	+2	+2 Fed.	+2'S'	+2'S' Fed.	'S' 130	RH				LH
EG.44.	026 S 6040	4							Throttle Plate			
EG.45.	026 S 6041	2							Shaft			
EG.46.	026 S 6042	4							Screw			
EG.47.	026 S 6043	4							Washer			
EG.48.	026 S 6044	4							Screw			
EG.49.	026 S 6045	2							Cover			
EG.50.	026 S 6046	2							Gasket			
EG.51.	026 S 6047	2							Control Assembly			
EG.52.	026 S 6048	2							Lever Assembly			
EG.53.	026 S 6049	2							Nut			
EG.54.	026 S 6050	2							Lever			
EG.55.	026 S 6051	2							Screw			
EG.56.	026 S 6052	2							Nut			
EG.57.	026 S 6053	2							Spring - Lever Return			
EG.58.	026 S 6054	2							Cover			
EG.59.	026 S 6055	2							Shaft			
EG.60.	026 S 6056	2							Strainer			
EG.61.	026 S 6057	2							Screw			
EG.62.	026 S 6057	1							Lever, Throttle			
EG.63.	026 S 6059	4							Valve, Starter			
EG.64.	026 S 6060	4							Spring,)			
EG.65.	026 S 6061	4							Guide,) Starter Valve			
EG.66.	026 S 6062	4							Circlip)			
EG.67.	026 S 6063	2							Plate			
EG.68.	026 S 6064	2							Rod - Pump Control			
0371												

PLATE Ref: No.	PART No.	QUANTITY						STEERING		DESCRIPTION	CHANGE POINT	BULLETIN REFERENCE
		ALL	+2	+2 Fed.	+2'S	+2'S Fed.	'S' 130	RH	LH			
EG.69.	026 S 6065	2								Spring		
EG.70.	026 S 6065	2								Plunger		
EG.71.	026 S 6025	5								Spring (per engine)		
EG.72.	026 S 6068	2								Screw - Idle Mixture Adjustment (per carburettor)		
EG.73.	A026 S 6196	1								Seal		
EG.75.	A026 S 6195	1								Washer		
EG.75.	026 S 6069	1								Screw - Throttle Adjustment (per engine)		
EG.74.	026 S 6070	4								Screw - Progression Holes Inspection		
EG.75.	026 S 6071	4								Gasket - Pump Jet		
EG.76.	026 S 6072	4								Jet - Pump		
EG.77.	026 S 6073	4								Gasket - Plug		
EG.78.	026 S 6074	4								Plug		
EG.79.	026 S 6075	2								Inlet Valve		
EG.80.	026 S 6076	4								Jet - Starting		
EG.81.	026 S 6077	2								Floot		
EG.82.	026 S 6078	2								Floot Shaft		
EG.83.	026 S 6079	4								Ball - Fuel Inlet Valve		
EG.84.	026 S 6080	4								Stuffing - Fuel Inlet Valve Ball		
EG.85.	026 S 6081	4								Screw		
EG.86.	026 S 6082	2								Gasket - Needle Valve Seat		
EG.87.	026 S 6083	2								Needle Valve		
EG.88.	026 S 6084	2								Gasket - Fuel Pipe to Carburettor		
EG.89.	026 S 6086	2								Gasket - Fuel Pipe to Carburettor		
EG.90.	026 S 6087	2								Benjo Bolt		
EG.91.	026 S 6088	2								Filter		
EG.92.	026 S 6089	2								Gasket } Filter Inspection		
EG.93.	026 S 6090	2								Plug }		

EGF

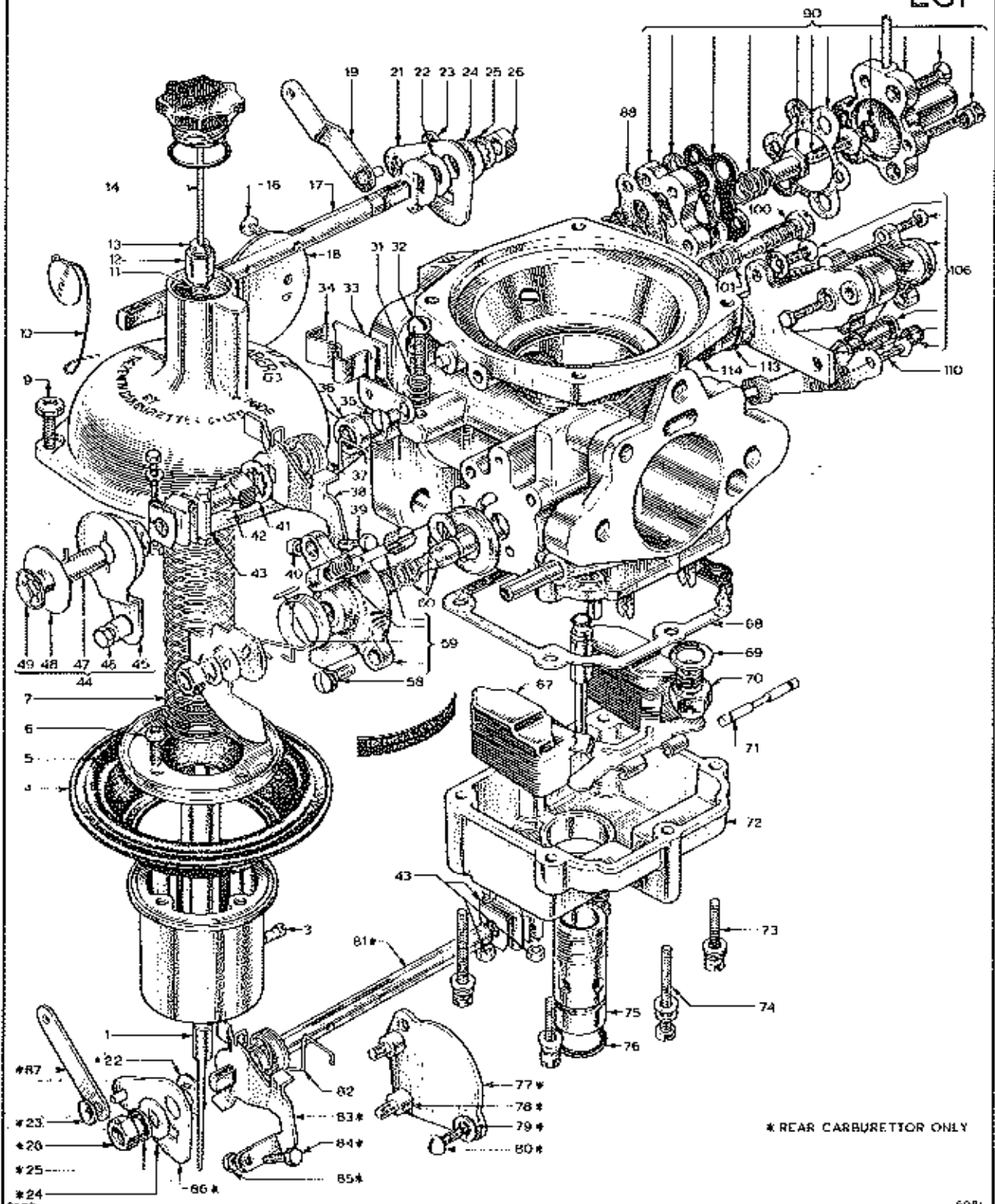

0370 c

50P1

PLATE Ref: No.	PART No.	QUANTITY					STEERING		DESCRIPTION	CHANGE POINT	BULLETIN REFERENCE
		ALL	+2	+2 Fed.	+2 S'	+2 S' Fed.	'S' 130	RH			
									From Engine No. M17652 to M20560		
									From Engine No. I47954		
	0026 S 0710			1		1			Carburettor - Front) From Engine No. I47954 to 21621	
	0026 S 0711			1		1			Carburettor - Rear		
	P026 S 0710		1						Carburettor - Front) From Engine No. M17652	
	P026 S 0711		1						Carburettor - Rear		
	G026 S 0711					1			Carburettor - Rear	From	
	H026 S 0710					1			Carburettor - Front) From	
	H026 S 0711					1			Carburettor - Rear		
	I026 S 0710		1						Carburettor - Front) From	
	I026 S 0711		1						Carburettor - Rear		
	J026 S 0710					1			Carburettor - Front) From	
	J026 S 0711					1			Carburettor - Rear		
	K026 S 0710					1			Carburettor - Front) From	
	K026 S 0711					1			Carburettor - Rear (Evaporative Loss)		
BGP. 1.	036 S 6014		2						Needle	From	
	036 S 6173		2						Needle	From	
	036 S 6141			2		2			Needle	From	
BGP. 3.	036 S 6023		2	2		2			Screw - Locking		
BGP. 4.	036 S 6024		2	2		2			Diaphragm		
BGP. 5.	036 S 6025		2	2		2			Ring - Retaining		
BGP. 6.	036 S 6026		8	8		8			Screw		
BGP. 7.	036 S 6027		2						Spring - Air Valve		
	036 S 6134			2		2			Spring - Air Valve		
BGP. 9.	036 S 6029		8	8		8			Screw - Cap Retaining		
BGP. 10.	036 S 6070		2	2		2			Seal		

PLATE Ref: No.	PART No.	QUANTITY					'S' 130	STEERING		DESCRIPTION	CHANGE POINT	BULLETIN REFERENCE
		ALL	+2	+2 Fed.	+2'S	+2'S Fed.		RH	LH			
EGP.11.	036 S 6031		2	2		2			Retaining Ring			
EGP.12.	036 S 6032		2	2		2			Bushing			
EGP.13.	036 S 6033		2	2		2			Washer			
EGP.14.	036 S 6034		2						Damper			
	036 S 6129			2		2			Damper			
EGP.16.	036 S 6035		4	4		4			Throttle Screw			
EGP.17.	036 S 6036		1						Throttle Spindle - Front Carburettor			
	036 S 6138			1		1			Throttle Spindle - Front Carburettor			
EGP.18.	036 S 6037		2	2		2			Throttle			
EGP.19.	036 S 6038			1		1			Throttle Lever - Front Carburettor			
EGP.21.	036 S 6040			1		1			Plate			
EGP.22.	036 S 6041			2		2			Spacer			
EGP.23.	036 S 6042			2		2			Lock Washer			
EGP.24.	036 S 6043		1	2		2			Washer			
EGP.25.	036 S 6044		1	2		2			Lock Washer			
EGP.26.	036 S 6045		1	2		2			Nut			
EGP.31.	036 S 6050		2	2		2			Spring			
EGP.32.	036 S 6051		2	2		2			Screw - Throttle Stop			
EGP.33.	036 S 6052		1	1		1			Plate - Front Carburettor			
EGP.34.	036 S 6053		1	1		1			Clip - Front Carburettor			
EGP.35.	036 S 6054		1	1		1			Screw			
EGP.36.	036 S 6125		4	4		4			Seal - Throttle Spindle			
EGP.37.	036 C 6056		4	4		4			Spring			
EGP.38.	036 S 6057		2	1		1			Throttle Stop Lever			
EGP.39.	036 S 6058		4	4		4			Idle Screw			
EGP.40.	036 S 6059		4	4		4			Locknut			

PLATE Ref: No.	PART No.	QUANTITY					'S' 130	STEERING		DESCRIPTION	CHANGE POINT	BULLETIN REFERENCE
		ALL	+2	1/2 Fed.	+2'S'	+2'S' Fed.		RH	LH			
EGF.41.	036 S 6060		1	1		1			Lockwasher			
EGF.42.	036 S 6061		1	1		1			Sleeve Nut			
EGF.43.	036 S 6062		2	2		2			Coupling			
EGF.44.	036 S 6068		1	1		1			Plate Assembly			
EGF.45.	036 S 6063		1	1		1			Plate			
EGF.46.	036 S 6064		1	1		1			Screw			
EGF.47.	036 S 6065		1	1		1			Sleeve			
EGF.48.	036 S 6066		1	1		1			Spacer Washer			
EGF.49.	036 S 6067		2	2		2			Lockwasher			
EGF.58.	036 S 6074		4	2		2			Screw			
EGF.59.	4036 S 6174		2			1			Housing Assembly - Starter			
EGF.60.	036 S 6166		2	1		1			Starter Disc Assembly - Starter			
EGF.67.	036 S 6081		2	2		2			Float			
EGF.68.	036 S 6082		2	2		2			Gasket - Float Chamber			
EGF.69.	036 S 6083		2	2		2			Gasket - Needle Valve			
	036 S 6165		2	2		2			Needle Valve)	Optional		
EGF.70.	036 S 6130		2	2		2			Needle Valve)			
EGF.71.	036 S 6085		2	2		2			Spindle - Float			
EGF.72.	036 S 6096		2	2		2			Float Chamber			
EGF.73.	036 S 6087		4	4		4			Screw)	Float Chamber to Body		
EGF.74.	036 S 6088		8	8		8			Screw)			
EGF.75.	036 S 6089		2	2		2			Bushing			
EGF.76.	036 S 6090		2	2		2			'O' Ring			
EGF.81.	036 S 6095		1	1		1			Spindle - Rear Carburettor			
EGF.82.	036 S 6096		1	1		1			Spring			
0371												

PLATE Ref: No.	PART No.	QUANTITY					'S' 130	STEERING		DESCRIPTION	CHANGE POINT	BULLETIN REFERENCE
		ALL	+2	+2 Fed.	+2'S'	+2'S' Fed.		RH	LH			
EGP, 85.	036 S 6097			1		1			Lever - Throttle Stop			
EGP, 86.	036 S 6100			1		1			Mounting Plate			
EGP, 87.	036 S 6101		1	1		1			Throttle Lever			
EGP, 88.	036 S 6102		2	2		2			Gasket - Throttle By-Pass Housing			
EGP, 90.	A036 S 6174			2		2			Housing Assembly - Throttle By-Pass			
EGP, 100.	036 S 6113		2	2		2			Adjusting Screw			
EGP, 101.	036 S 6114		2	2		2			Spring - Adjusting Screw			
EGP, 106.	036 S 6073		2	2		2			Temperature Compensator Assembly			
EGP, 110.	036 S 6122		2	2		2			Screw			
EGP, 113.	036 S 6123		2	2		2			Gasket			
EGP, 114.	036 S 6124		2	2		2			Gasket			
	036 S 0148		1						Bracket - Choke Control			
	036 S 6162		AR	AR		AR			Gasket Set - 12,000 miles (20,000 km.)			
	036 S 6163		AR	AR		AR			Gasket Set - 24,000 miles (40,000 km.)			
	036 S 6164		AR	AR		AR			Gasket Set - Carburetors to Engine			
	036 S 6132		1	1	1	1			Bracket - Choke Cable (replaced by 036 S 6092)			
	036 S 6052		1	1	1	1			Bracket - Choke Cable - Rear Carburetor			
	036 S 0148		1		1				Bracket - Choke Cable			

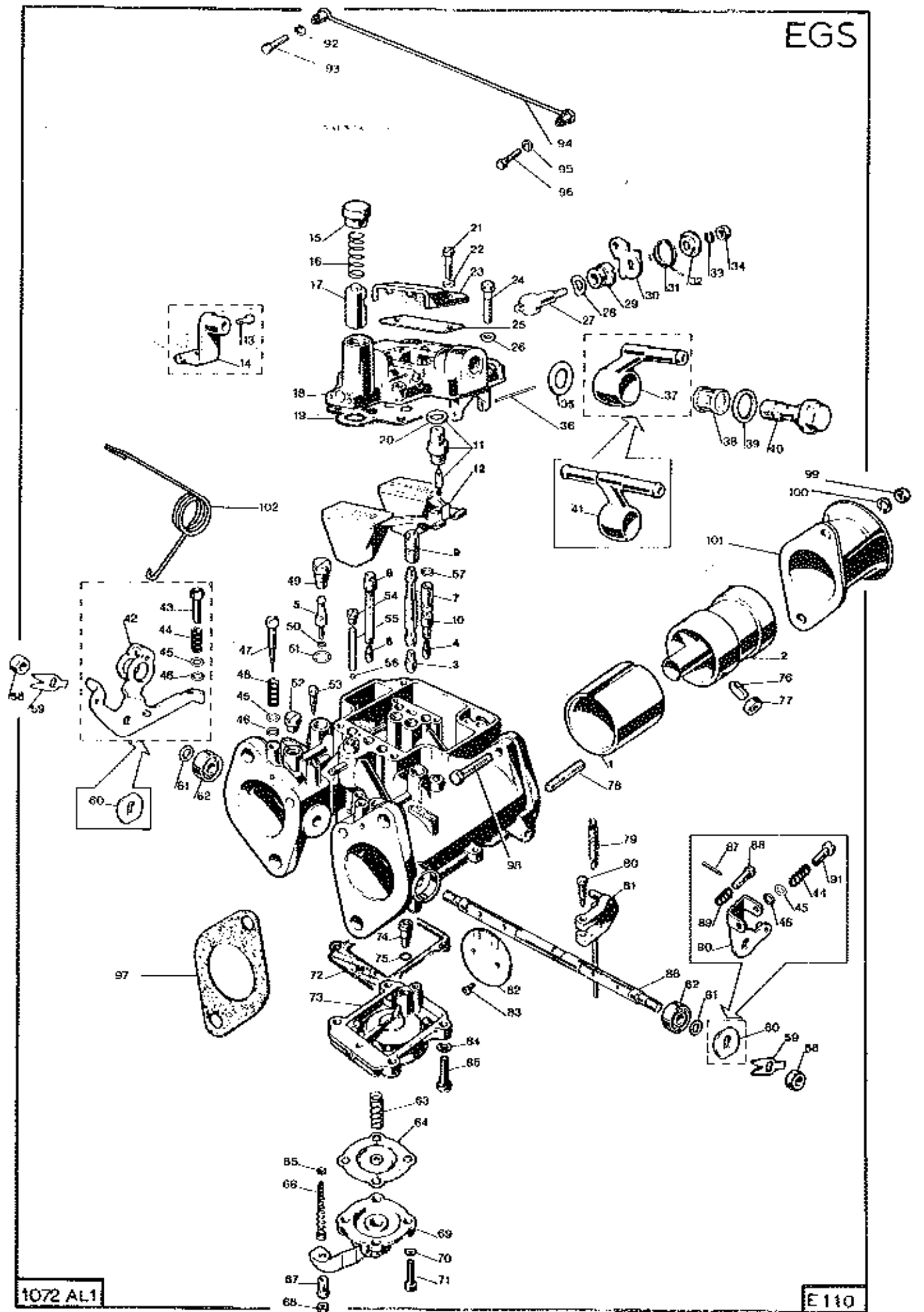

PLATE Ref: No.	PART No.	QUANTITY					STEERING		DESCRIPTION	CHANGE POINT	BULLETIN REFERENCE
		ALL	+2	+2 Fed.	+2'S'	+2'S' Fed.	'S' 130	RH			
									<u>DELLORTO CARBURETTER</u>		
	Q026 S 0701W					1	*		Carburetter. Front		
	Q026 S 0711W					1	*		Carburetter. Rear,		
	R026 S 0710W					1		*	Carburetter. Front,		
	R026 S 0711W					1		*	Carburetter. Rear,		
EG S1	A036 E 6040Z					4	*		Choke. (33),		
	A036 E 6039Z					4		*	Choke. (32),		
EG S2	A036 E 6059Z					4			Auxiliary Venturi		
EG S3	A036 E 6042Z					4	*		Jet. Main, (120)		
	A036 E 6043Z					4		*	Jet. Main, (135),		
EG S4	A036 E 6048Z					4	*		Jet. Idling, (50),		
	A036 E 6047Z					4		*	Jet. Idling, (47),		
EG S5	A036 E 6056Z					4		*	Jet. Pump, (33),		
	A036 E 6057Z					4	*		Jet. Pump, (45),		
EG S6	A036 E 6051Z					2			Jet. Starting, (70),		
EG S7	A036 E 6054Z					4			Emulsion Tube. Main,		
EG S8	A036 E 6055Z					2			Emulsion Tube. Starting,		
EG S9	A036 E 6045Z					4	*		Jet. Main Air Corrector, (130),		

PLATE Ref: No.	PART No.	QUANTITY					'S' 130	STEERING		DESCRIPTION	CHANGE POINT	BULLETIN REFERENCE
		ALL	+2	+2 Fed.	+2'S'	+2'S' Fed.		RH	LH			
	A036 E 6044 Z					4		*	Jet. Main Air Corrector, (200),			
EGS10	A036 E 6050Z					4	*		Jet. Idling Air Corrector,			
	A036 E 6049Z					4		*	Jet. Idling Air Corrector,			
EGS11	A036 E 6060Z					2			Needle Valve,			
EGS12	A036 E 6061Z					2	*		Float Assembly,			
	A036 E 6062Z					2		*	Float Assembly.			
EGS13	A036 E 6063Z					1			Screw. Choke Cable,			
EGS14	A036 E 6064Z					1			Support. Choke Cable,			
EGS15	A036 E 6065Z					2			Plug. Starting Valve			
EGS16	A036 E 6066Z					2			Spring. Starting Valve,			
EGS17	A036 E 6067Z					2			Starting Valve.			
EGS18	A036 E 6068Z					2			Cover. Float Chamber,			
EGS19	A036 E 6069Z					2			Gasket. Float Chamber Cover.			
EGS20	A036 E 6070Z					2			Gasket. Needle Valve,			
EGS21	A036 E 6071Z					4			Screw. Jet Cover,			
EGS22	A036 E 6072Z					4			Washer. Spring			
EGS23	A036 E 6073Z					2			Cover. Jet,			
EGS24	A036 E 6074Z					8			Screw. Float Chamber Cover,			
EGS25	A036 E 6075Z					2			Gasket. Jet Cover,			
EGS26	A036 E 6076Z					8			Washer Spring. Float Chamber Cover,			
<u>1172</u>	(ALL)											

PLATE Ref: No.	PART No.	QUANTITY					STEERING		DESCRIPTION	CHANGE POINT	BULLETIN REFERENCE
		ALL	+2	+2 Fed.	+2'S	+2'S Fed.	'S' 130	RH			
EG S27	A036 E 6077Z								Control Shaft. Starting Valve,		
EG S28	A036 E 6078Z								Washer. Spring,		
EG S29	A036 E 6079Z								Plug. Control Shaft,		
EG S30	A036 E 6080Z								Control Lever. Starting Valve,		
EG S31	A036 E 6081Z								Return Spring		
EG S32	A036 E 6082Z								Bush. Return Spring,		
EG S33	A036 E 6083Z								Washer. Spring		
EG S34	A036 E 6084Z								Nut.		
EG S35	A036 E 6085Z								Gasket. Banjo Union.		
EG S36	A036 E 6086Z								Pin. Float Assembly,		
EG S37	A036 E 6087Z								Union. Banjo, (rear carb.)		
EG S38	A036 E 6088Z								Filter.		
EG S39	A036 E 6089Z								Gasket. Banjo Plug,		
EG S40	A036 E 6090Z								Plug. Banjo,		
EG S41	A036 E 6091Z								Union. Banjo, (front carb.)		
EG S42	A036 E 6092Z								Lever. Throttle Control,		
EG S43	A036 E 6093Z								Screw. Adjusting,		
EG S44	A036 E 6094Z								Spring. Adjusting Screw,		

PLATE Ref: No.	PART No.	QUANTITY					'S' 130	STEERING		DESCRIPTION	CHANGE POINT	BULLETIN REFERENCE
		ALL	+2	+2 Fed.	+2'S'	+2'S' Fed.		RH	LH			
EG S45	A036 E 6095Z						4			Washer. Plain,		
EG S46	A036 E 6096Z						4			Gasket.		
EG S47	A036 E 6097Z 1						4			Screw. Idling Mixture.		
EG S48	A036 E 6098Z						4			Spring. Idling Mixture,		
EG S49	A036 E 6099Z						4			Plug. Pump Jet,		
EG S50	A036 E 6100Z						4			Gasket. Pump Jet - small,		
EG S51	A036 E 6101Z						4			Gasket. Pump Jet - large,		
EG S52	A036 E 6102Z						4			Plug.		
EG S53	A036 E 6103Z						4			Plug. Pressure Connection,		
EG S54	A036 E 6104Z						4			Plug. Delivery Valve Seat,		
EG S55	A036 E 6105Z						4			Stuffing. Delivery Valve,		
EG S56	A036 E 6106Z						4			Outlet Valve.		
EG S57	A036 E 6107Z						4			Gasket.		
EG S58	A036 E 6108Z						4			Nut		
EG S59	A036 E 6109Z						4			Plate Retaining.		
EG S60	A036 E 6110Z						1			Spacer		
EG S61	A036 E 6111Z						4			Washer. Distance,		
EG S62	A036 E 6112Z						4			Ball Bearing		
EG S63	A036 E 6113Z						2			Spring. Pump Diaphragm,		
EG S64	A036 E 6114Z						2			Pump. Diaphragm		
	1172 (ALI)											

PLATE Ref: No.	PART No.	QUANTITY					'S' 130	STEERING		DESCRIPTION	CHANGE POINT	BULLETIN REFERENCE
		ALL	+2	+2 Fed.	+2'S'	+2'S' Fed.		RH	LH			
EG S65	A036 E 6159Z						2			Washer.		
EG S66	A036 E 6116Z						2			Spring. Pump Rod,		
EG S67	A036 E 6117Z						2			Nut. Adjusting,		
EG S68	A036 E 6118Z						2			Nut. Locking,		
EG S69	A036 E 6160Z						2			Pump. Cover,		
EG S70	A036 E 6120Z						8			Washer. Spring,		
EG S71	A036 E 6121Z						8			Screw. Pump Cover,		
EG S72	A036 E 6122Z						2			Gasket. Pump Body,		
EG S73	A036 E 6123Z						2			Pump Body.		
EG S74	A036 E 6124Z						2			Inlet Valve .		
EG S75	A036 E 6125Z						2			Gasket . Inlet Valve,		
EG S76	A036 E 6161Z						4			Screw. Auxiliary Venturi Fixing,		
EG S77	A036 E 6127Z						4			Nut. Fixing Screw,		
EG S78	A036 E 6128Z						4			Stud.		
EG S79	A036 E 6129Z						2			Spring. Throttle Shaft Return,		
EG S80	A036 E 6130Z						2			Screw. Pump Control Lever,		
EG S81	A036 E 6162Z						2			Rod. Lever and Pump Control,		
EG S82	A036 E 6132Z						4			Throttle.		

PLATE Ref: No.	PART No.	QUANTITY					'S' 130	STEERING		DESCRIPTION	CHANGE POINT	BULLETIN REFERENCE
		ALL	+2	+2 Fed.	+2'S'	+2'S' Fed.		RH	LH			
EG S83	A036 E 6133Z						8			Screw. Throttle,		
EG S84	A036 E 6134Z						8			Washer. Spring,		
EG S85	A036 E 6135Z						8			Screw. Pump Body,		
EG S86	A036 E 6136Z						2			Shaft. Throttle,		
EG S87	A036 E 7137Z						1			Pin. Split,		
EG S88	A036 E 6138Z						1			Pin. Control Lever,		
EG S89	A036 E 6139Z						1			Spring.Pin,		
EG S90	A036 E 6140Z						1			Control Lever.		
EG S91	A036 E 6141Z						1			Screw. Control Lever,		
EG S92	A036 E 6142Z						1			Washer. Spring,		
EG S93	A036 E 6143Z						1			Screw. Fixing,		
EG S94	A036 E 6144Z						1			Rod.		
EG S95	A036 E 6145Z						1			Washer. Plain,		
EG S96	A036 E 6146Z						1			Screw. Cable Securing		
EG S97	A036 E 6147Z						4			Gasket.		
EG S98	A036 E 6148Z						8			Screw. Horn Retaining,		
EG S99	A036 E 6149Z						8			Nut.		
EG S100	A036 E 6150Z						8			Washer. Spring,		
EG S101	A036 E 6151Z						4			Air Horn.		

PLATE Ref: No.	PART No.	QUANTITY					STEERING		DESCRIPTION	CHANGE POINT	BULLETIN REFERENCE	
		ALL	+2	+2 Fed.	+2'S'	+2'S' Fed.	'S' 130	RH				LH
EGS102	A074 E 0464Z A036 E 6163						AR			Spring. Throttle Return, Gasket Set, comprising: Float Chamber Gasket (1) Needle Valve Gasket (1) Jet Cover Gasket (1) Banjo Union Gasket (1) Banjo Union Plug Gasket (1) Pump Jet Gasket (2) Pump Jet Plug Gasket (2) Idling Air Jet Gasket (2) Pump Body Gasket (1) Carburettor to Manifold Gasket (4)		

T172(AL 1)

EGS7

EH

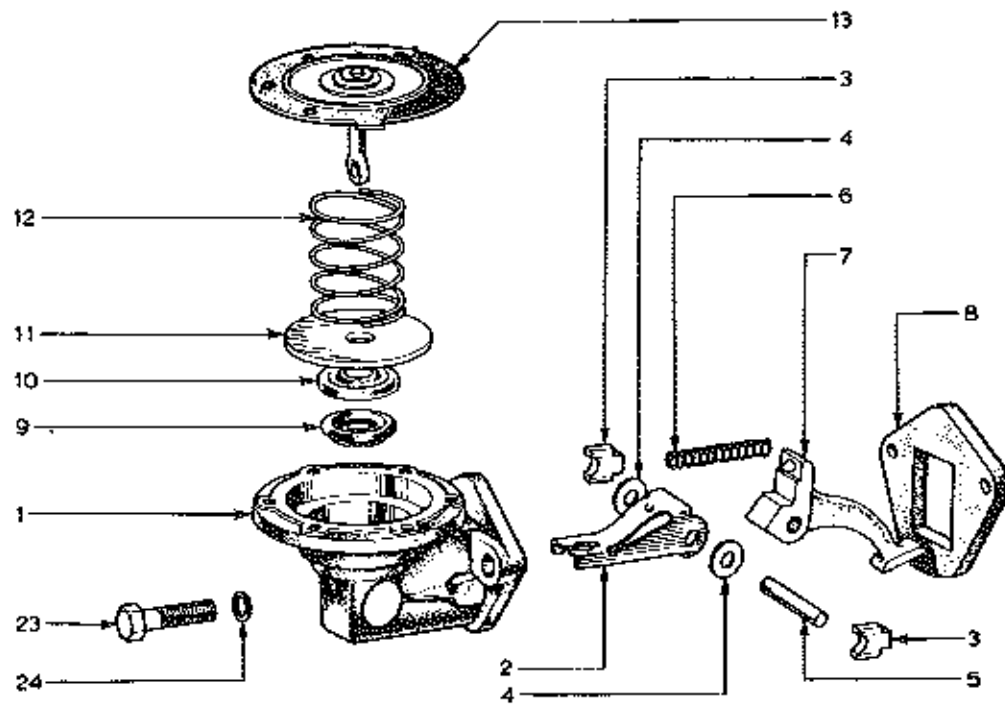
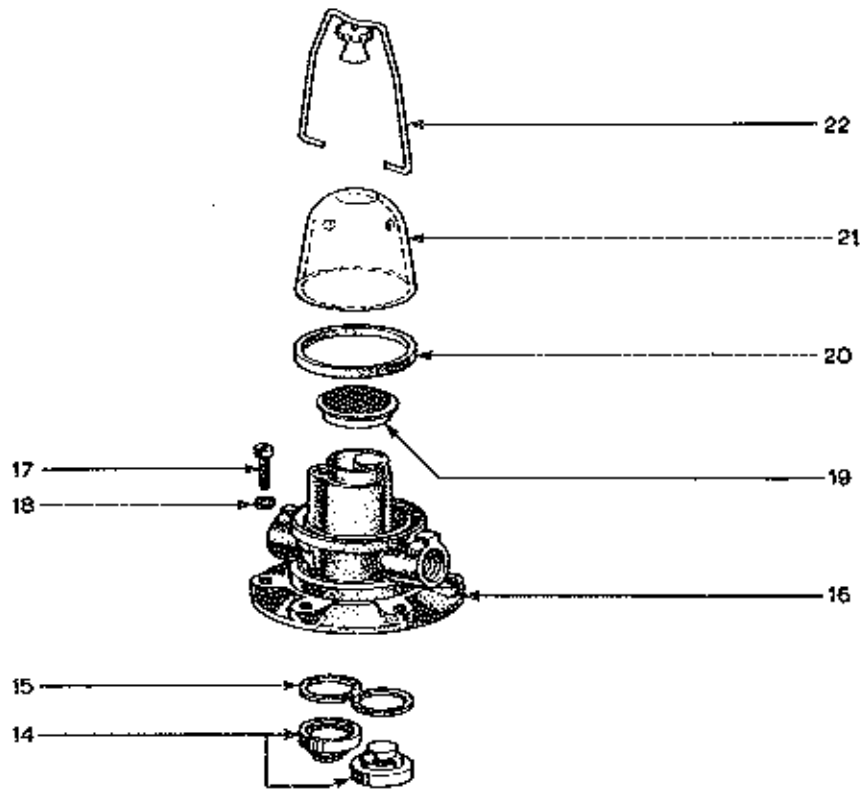

PLATE Ref: No.	PART No.	QUANTITY					STEERING		DESCRIPTION	CHANGE POINT	BULLETIN REFERENCE	
		ALL	+2	+2 Fed.	+2'S	+2'S Fed.	'S' 130	RH				LH
	025 E 0370	1							Fuel Pump Assembly			
EK.1.	109 E 9373	1							Body, Lower			
EK.2.	B93 A 9381B	1							Link Assembly			
EH.3.	BIADKN9379E	2							Retainer, Pin			
EH.4.	78 E 9299	2							Washer			
EH.5.	BIADKN9376	1							Pin			
EK.6.	EE 9380	1							Spring			
EH.7.	109 E 9376B	1							Arm			
EH.8.	105 E 9374	1							Gasket, Pump to Cylinder Block			
EH.9.	B02A 99599B	1							Seal			
EH.10.	B02A 99401	1							Retainer, Seal			
ZH.11.	89349474	1							Washer			
ZH.12.	856940	1							Spring			
EHL.13.	109 E 9398	1							Diaphragm and Pull Rod Assembly			
EK.14.	105 E 9352	2							Valve			
EH.15.	BIADKN9367	2							Gasket, Valves to Body			
EH.16.	105 E 9351	1							Body, Upper			
EHL.17.	51628-82	5							Screw, Upper to Lower Body			
ZH.18.	54803-87	6							Lockwasher			
EK.19.	109 E 9363	1							Screen Assembly			
EH.20.	BIADKN9364A	1							Gasket, Filter Bowl			
EH.21.	BIADKN9355	1							Bowl			
EH.22.	BIADKN9387E	1							Ball Assembly			
EH.23.	70406-01	2							Bolt			
EH.24.	54806-80	2							Lockwasher			

EJ

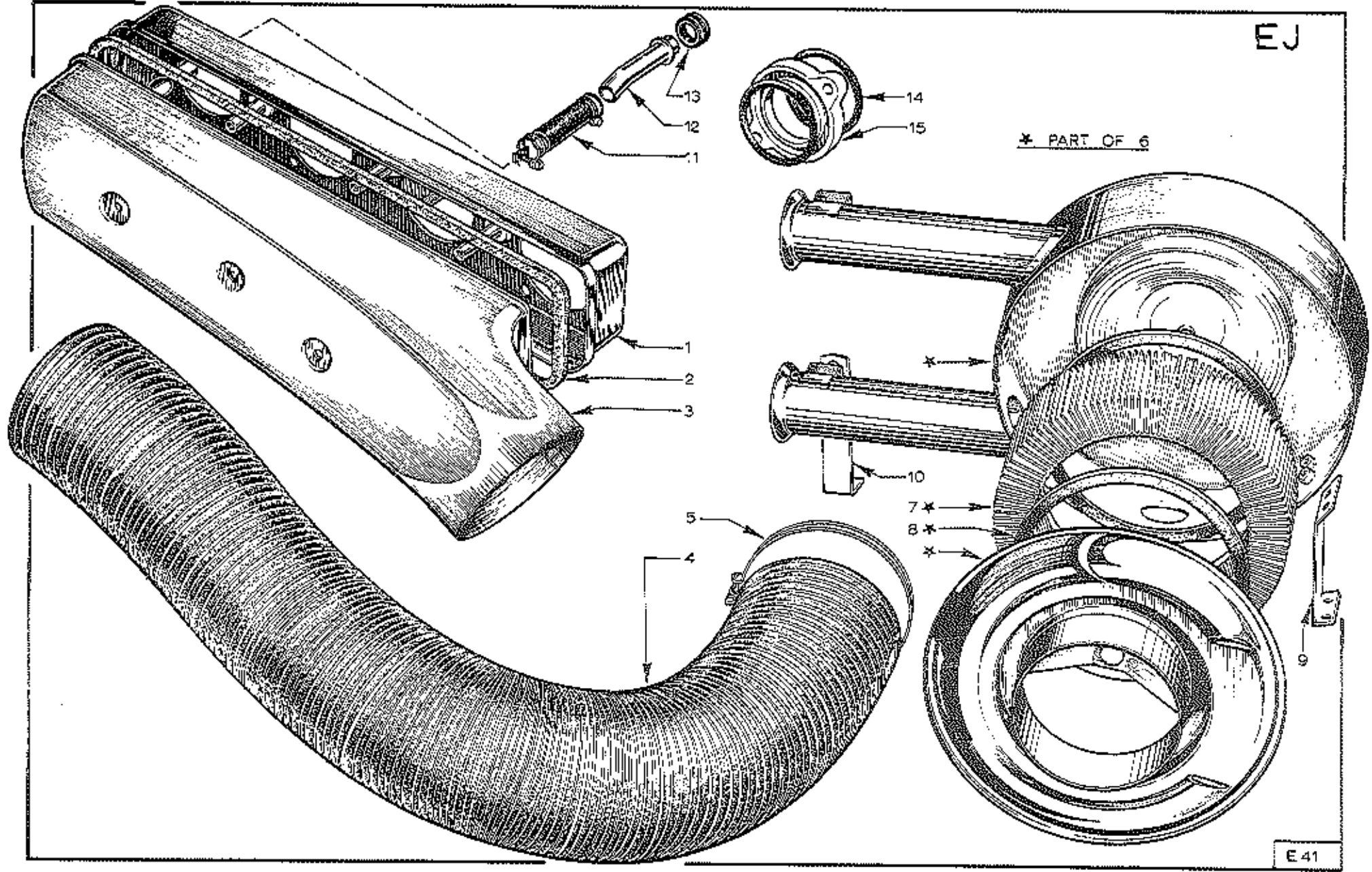

PLATE Ref: No.	PART No.	QUANTITY					STEERING		DESCRIPTION	CHANGE POINT	BULLETIN REFERENCE
		ALL	+2	+2 Fed.	+2 S'	+2 S' Fed.	'S' 130	RH			
EJ. 1.	050 S 6000		1		1				Airbox Backplate		
EJ. 2.	A026 S 0016		1		1				Gasket)		
EJ. 3.	050 S 0022		1		1				Cover)		
	XUCS 0532		3		3				Bolt)	Airbox	
	1054 0000		3		3				Washer)		
EJ. 4.	A050 S 0168		1		1				Trunking		Service 1970/20, Class III
EJ. 5.	036 S 5006		2		2				Clip - trunking		
	3026 S 0704		1		1				Air Filter Assembly		
EJ. 7.	026 S 0020		1		1				Element)	Filter Assembly	
EJ. 8.	036 S 6007		2		2				Seal)		
	A026 S 0015		1		1				Bracket - Filter Mounting	Upto 1644	
EJ. 9.	050 S 0015				1				Bracket - Filter Mounting	From 1645	
EJ. 10.	026 S 0014		1		1				Bracket		
EJ. 11.	026 S 0054		1		1				Rose)		
	036 S 6030		2		2				Clip)	Breather	
EJ. 12.	026 S 0052		1		1				Tube)		
EJ. 13.	A026 E 0322A		1		1				Grommet)		
EJ. 14.	026 S 0066		8		8				O-Ring)	Carburetors to Cylinder Head	
EJ. 15.	A026 S 0009		4		4				Spacer)		

EK

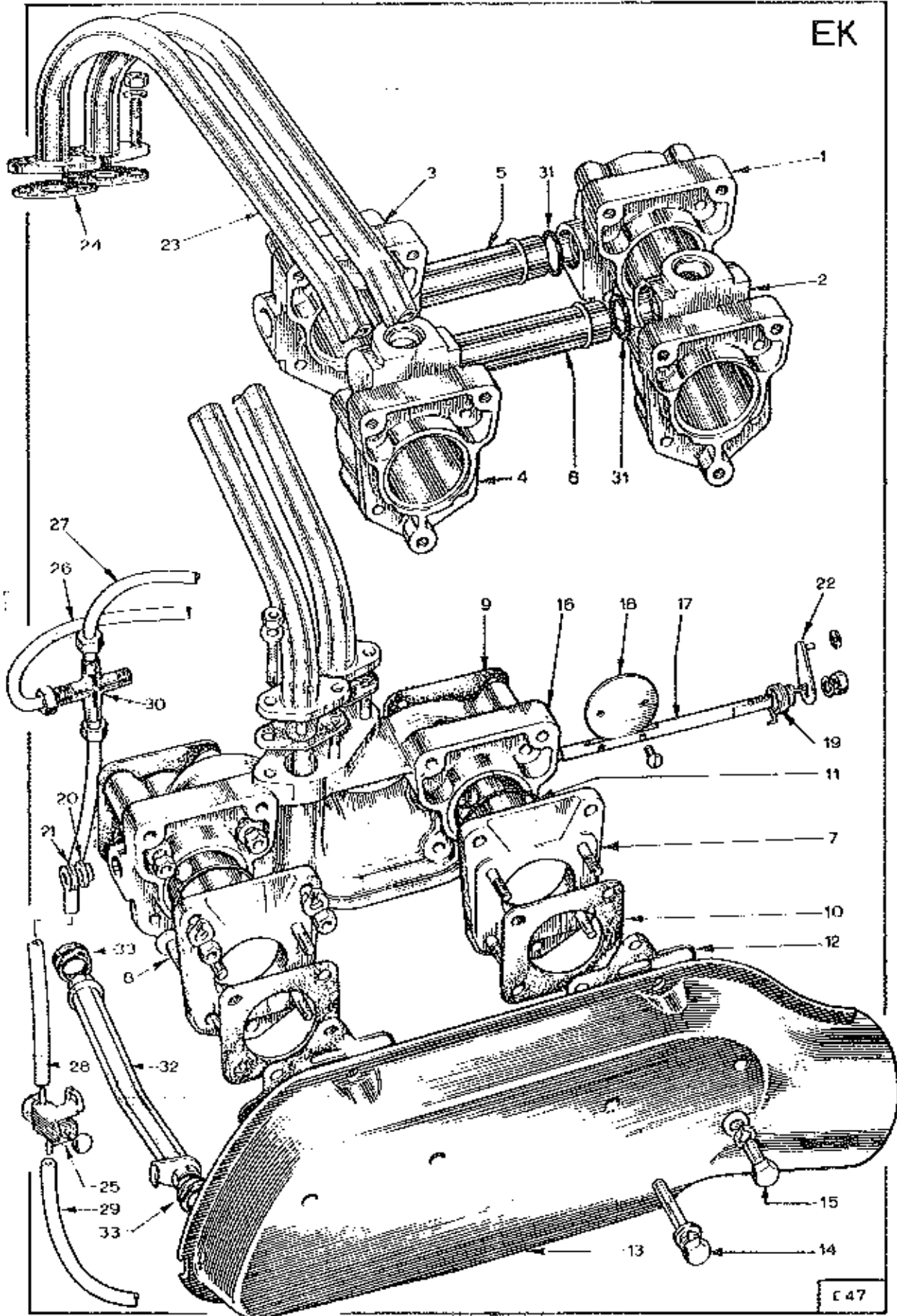

PLATE Ref: No.	PART No.	QUANTITY					STEERING		DESCRIPTION	CHANGE POINT	BULLETIN REFERENCE
		ALL	#2	#2 Fed.	#2'S	#2'S Fed.	'S' 130	RH			
EK.1.	026 S 0099		1		1				Adaptor Block)	Upto	
EK.2.	B026 S 0099		1		1				Adaptor Block)	From	
EK.3.	026 S 0100		1		1				Adaptor Block)	Upto	
EK.4.	B026 S 0100		1		1				Adaptor Block)	From	
	A036 S 0731		1		1				Adaptor Block Assembly, Front		
	A036 S 0732		1		1				Adaptor Block Assembly, Rear		
	A026 E 6129		2		2				Core Plug, Adaptor Block		
EK.5.	026 S 0128		1		1				Balance Pipe	Upto	
EK.6.	C026 S 0128		1		1				Balance Pipe	From	
EK.31.	036 S 6161		2		2				1/2" Ring - Balance Pipe		
EK.7.	026 S 0009A		2		2	2			Adaptor Flange		
EK.8.	UFCT 0528		6	6	6	6			Stud - Adaptor Block or Throttle Body		
	W 0122		8	8	8	8			Stud - Adaptor Flange		
EK.9.	026 S 0108		2	2	2	2			Gasket - To Cylinder Head		
EK.10.	026 S 0107		2	2	2	2			Gasket - To Carburetter		
EK.11.	A026 S 0086A		2	2	2	2			1/2" Ring - Adaptor Flange		
EK.12.	026 S 0106		2	2	2	2			Gasket - To Airbox		
	A02650112			1		1			Airbox Assembly		
EK.13.	B026 S 0112		1		1				Airbox Assembly		
	A050 S 0112				1				Airbox Assembly - Not evap. loss	Upto	
	B050 S 0112				1				Airbox Assembly - Evap. loss	From	
	026 S 0116			1		1			Information Label		
	B026 S 0116		1		1				Information Label		
EK.14.	XUCB 0548		2	2	2	2			Bolt) Airbox Mounting		
EK.15.	XUCB 0510		2	2	2	2			Bolt)		

PLATE Ref: No.	PART No.	QUANTITY					'S' 130	STEERING		DESCRIPTION	CHANGE POINT	BULLETIN REFERENCE
		ALL	+2	+2 Fed.	+2'S'	+2'S' Fed.		RH	LB			
	026 S 0109			1		1			Secondary Throttle Body Assembly			
EK. 16.	026 S 0110			1		1			Secondary Throttle Body Assembly			
EK. 17.	026 S 0117			2		2			Spindle - Throttle Body			
EK. 18.	026 S 0118			2		2			Throttle Plate			
	036 S 6008			4		4			Screw - Plate			
EK. 19.	026 S 0119			1		1			Spring - Return			
	026 S 0120			1		1			Spring - Return			
EK. 20.	026 S 0121			2		2			Bush)			
EK. 21.	026 S 0122			2		2			Seal Retainer) Spindle			
	026 S 0123			2		2			Seal)			
EK. 22.	026 S 0124			1		1			Lever - Throttle			
	026 S 0125			1		1			Lever - Throttle			
	036 S 6009			2		2			Nut) Spindle			
	036 S 6010			2		2			Washer)			
	026 S 0127			1		1			Connecting Link Assembly			
	026 S 0128			1		1			Connecting Link Assembly			
	026 S 0130		1	1	1	1			Coupling Spindle Assembly			
	026 S 0131		1	1	1	1			Coupling			
EK. 23.	026 S 0111			2		2			Cross-Over Pipe			
	026 S 0146A			AR		AR			Spacer - 5/32 in. thick			
	026 S 0146B			AR		AR			Spacer - 1/8 in. thick			
	026 S 0146C			AR		AR			Spacer - 5/32 in. thick			
EK. 24.	026 S 0114			6		6			Gasket - Cross-Over Pipe			
	UPOT 0490			8		8			Stud)			
	W 0104			8		8			Nut) Cross-Over Pipe Mounting			
	WASH 1905			8		8			Washer)			
0721												

PLATE Ref: No.	PART No.	QUANTITY					'S' 130	STEERING		DESCRIPTION	CHANGE POINT	BULLETIN REFERENCE
		ALL	+2	+2 Fed.	+2'S'	+2'S' Fed.		RH	LH			
EK.25.	026 S 0134			1		1			Valve - Idle Retard) Up to Engine No.) I.21621))		
	036 S 6018			2		2			Locknut) Valve			
	036 S 6019			2		2			Washer)			
EK.26.	026 S 0138			1		1			Tube - To Front Carburettor			
EK.27.	026 S 0137			1		1			Tube - To Rear Carburettor			
EK.28.	026 S 0139			1		1			Tube - To Union) Up to Engine No.) I.21621		
EK.29.	026 S 0140			1		1			Tube - To Distributor			
	026 S 0166			1		1			Tube - Rear Carburettor to Distributor) From Engine No.) G.21622		
	046 E 6343			1		1			Sleeve			
	026 S 0136			1		1			Elbow) Up to Engine No.) I.21621		
EK.30.	026 S 0135			1		1			1/4"-way Union			
	026 S 0165			1		1			1/2"-way Union	From Engine No. G.21622		
EK.32.	A026 S 0052		1	1	1	1			Pipe - Breather			
EK 33.	A026 E 0322A		2	2	2	2			Grommet - Pipe			

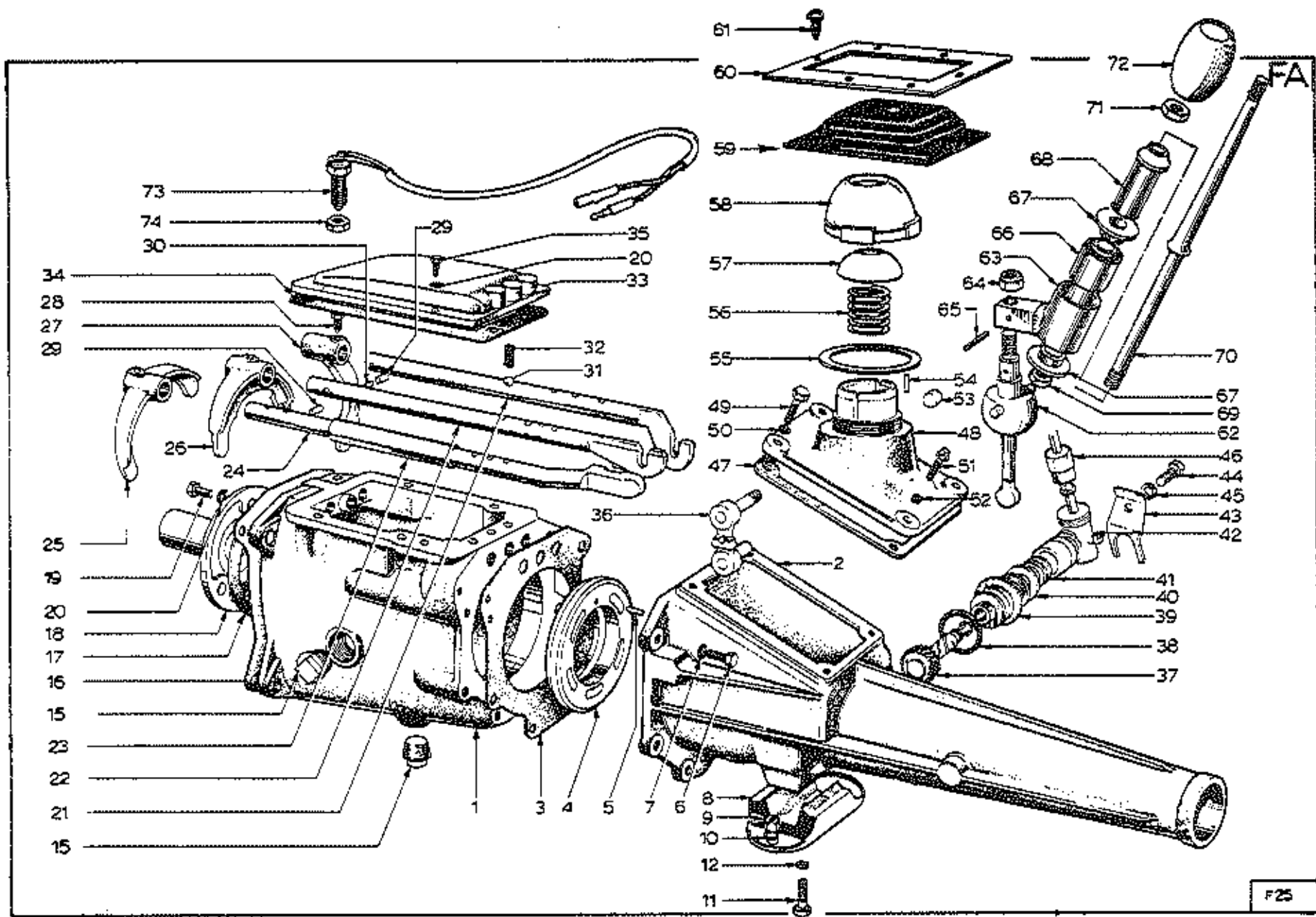

PLATE Ref: No.	PART No.	QUANTITY					STEERING		DESCRIPTION	CHANGE POINT	BULLETIN REFERENCE
		ALL	+2	+2 Fed.	+2'S'	+2'S' Fed.	'S' 130	RH			
	Box P 0700	1							Gearbox Assembly		
PA.1.	2821 E 7006F	1							Gearbox Casing, with Reverse Lamp Switch Hole		
PA.2.	2821 E 7A039A	1							Housing, Extension Assembly		
PA.3.	2821 E 7086A	1							Gasket - Extension Assembly		
PA.4.	E 436-GA-1	1							Housing - Bearing		
PA.5.	306505 S	1							Pin - Housing Retaining		
PA.6.	304684-88	5							Bolt		
PA.7.	34847-ES	5							Washer		
PA.8.	118 E 6068B	1							Insulator - Gearbox Mounting		
PA.9.	TUPH 050P	2							Nut) Insulator to Mounting Bracket		
PA.10.	A05N 0000	2							Washer)		
PA.11.	XUPH 0516	2							Bolt) Gearbox Mounting Bracket to Insulator		
PA.12.	A05N 1007	2							Washer)		
PA.15.	353051 ES	2							Plug		
PA.16.	105 E 7A619	1							Gasket		
PA.17.	113 E 7051	1							Gasket		
PA.18.	2821 E 7050C	1							Retainer		
	69 BB 7052AA	1							Seal - Main Drive A026F6029 E		
PA.19.	20346-S2	3							Bolt		
PA.20.	34806-S2	7							Washer		
PA.21.	2821 E 7242E	1							Rail - Reverse Shift		
PA.22.	2821 E 7240D	1							Rail - 1st and 2nd shift		
PA.23.	2821 E 7A072B	1							Sleeve - 3rd and 4th shift rail		
PA.24.	2821 E 7C1130	1							Rail - 3rd and 4th shift		
PA.25.	113 E 7230	1							Fork - 3rd and 4th speed		

PLATE Ref: No.	PART No.	ALL	QUANTITY					STEERING		DESCRIPTION	CHANGE POINT	BULLETIN REFERENCE
			+2	+2 Fed.	+2'S	+2'S Fed.	'S 130	RH	LH			
PA.26.	113 E 7291C	1								Fork - 1st and 2nd speed		
PA.27.	2821 E 7251C	1								Fork - Reverse Gear Shift		
PA.28.	105 E 7245	3								Screw - Fork to Shift-rail		
PA.29.	105 E 7233	2								Plunger - Gearshift		
PA.30.	105 E 7235	1								Pin		
PA.31.	353081-S	3								Ball, 5/16" dia.		
PA.32.	105 E 7234	3								Spring - Gearshift Ball		
PA.33.	105 E 7222B	1								Cover		
PA.34.	2821 E 7223A	1								Gasket		
PA.35.	20346-S2	4								Bolt		
PA.36.	113 E 78001A	1								Lever - Reverse Gear		
PA.37.	109 E 17322B	1								Gear - Speedo Drive (3.77 : 1 differential)		
PA.38.	87052-S91	1								'O' Ring		
PA.39.	105 E 17269	1								Bearing		
PA.40.	E 316-NE-1	1								Gasket		
PA.41.	026 F 0100	1								Adaptor		
PA.42.	026 F 6000	1								Gearbox - Right-angled		
PA.43.	105 E 17264	1								Clip		
PA.44.	203245	1								Bolt		
PA.45.	34805-S	1								Washer		
PA.46.	036 M 6107	1								Speedometer Cable		
PA.47.	E 359-GA-1	1								Gasket		
PA.48.	113 E 7205C	1								Cover - Gearchange		
PA.49.	20346-S3	3								Bolt		
PA.50.	34847 ES2	3								Washer		
PA.51.	105 E 7034	1								Vent		

PLATE Ref: No.	PART No.	QUANTITY					STEERING		DESCRIPTION	CHANGE POINT	BULLETIN REFERENCE
		ALL	+2	+2 Fed.	+2'S'	+2'S' Fed.	'S' 130	RH			
PA.52.	3A806-57	1							Washer		
PA.55.	115459 ES	1							Plug		
PA.54.	DGA 7121	1							Pin		
PA.55.	105 E 7207	1							Gasket		
PA.56.	105 E 72278	1							Spring		
PA.57.	176 E 7A158	1							Seat		
PA.58.	66BB7220AA	1							Cap		
	050 F 0140	1							Seal (replaced by 050 F 6000)		
PA.59.	050 F 6000	1							Seal		
PA.60.	050 F 0141	1							Plate		
PA.61.	PS2S 0608	7							Screw		
PA.62.	050 F 0129	1							Ball End Assembly		
PA.63.	050 F 0138	1							Housing - Bush		
PA.64.	LUPN 060F	1							Nut		
PA.65.	036 F 6001	1							Tension Pin		
PA.65.	W 056	1							Bush		
PA.67.	M026 F 6003 (W 066)	2							Bush		
PA.68.	050 F 0136	1							Boss		
PA.69.	LUPN 050F	1							Locknut		
PA.70.	050 F 0001	1							Gear Lever		
PA.71.	LUPN 050F	1							Locknut		
	050 F 0002	1							Knob - Gearshift (replaced by 050 F 0002A)		
PA.72.	050 F 0002A	1							Knob - Gearshift		
	050 F 6000	1							Grommet	} Gearshift	
	050 F 0137	1							Bush		
	050 F 6001	1							Backing Plate		

PLATE Ref: No.	PART No.	QUANTITY						STEERING		DESCRIPTION	CHANGE POINT	BULLETIN REFERENCE
		ALL	+2	+2 Fed.	+2'S'	+2'S' Fed.	'S' 130	RH	LH			
	YUPN 100P	3								Nut) Washer) Backing Plate to Bezel	Up to Chassis No.	
	A054 0605	3										
	424A	3								Nut - Backing Plate to Bezel	From Chassis No.	
FA.73.	050 F 6002	1								Switch - Reverse Light		
FA.74.	AUPN 060P	1								Locknut		
	2821 E 7K714G	AR								Clip - 3rd and 4th Gearshift - optional		
	2821 E 7K714H	AR								Clip)		
	2821 E 7K714J	AR								Clip) 3rd and 4th Gearshift, optional		
	2821 E 7K714K	AR								Clip)		
	2821 E 7K714L	AR								Clip)		
	2821 E 7K714M	AR								Clip)		
	2821 E 7K714N	AR								Clip)		
	2821 E 7K714P	AR								Clip) Gearshift rail, optional		
	2821 E 7K714R	AR								Clip)		
	2821 S 7K714S	AR								Clip)		
	2821 E 7K714T	AR								Clip)		
	2821 E 7K714U	AR								Clip)		
	2820 E 7B148A	1								Tag - Transmission Number		
	105 E 7237	3								Lock wire		

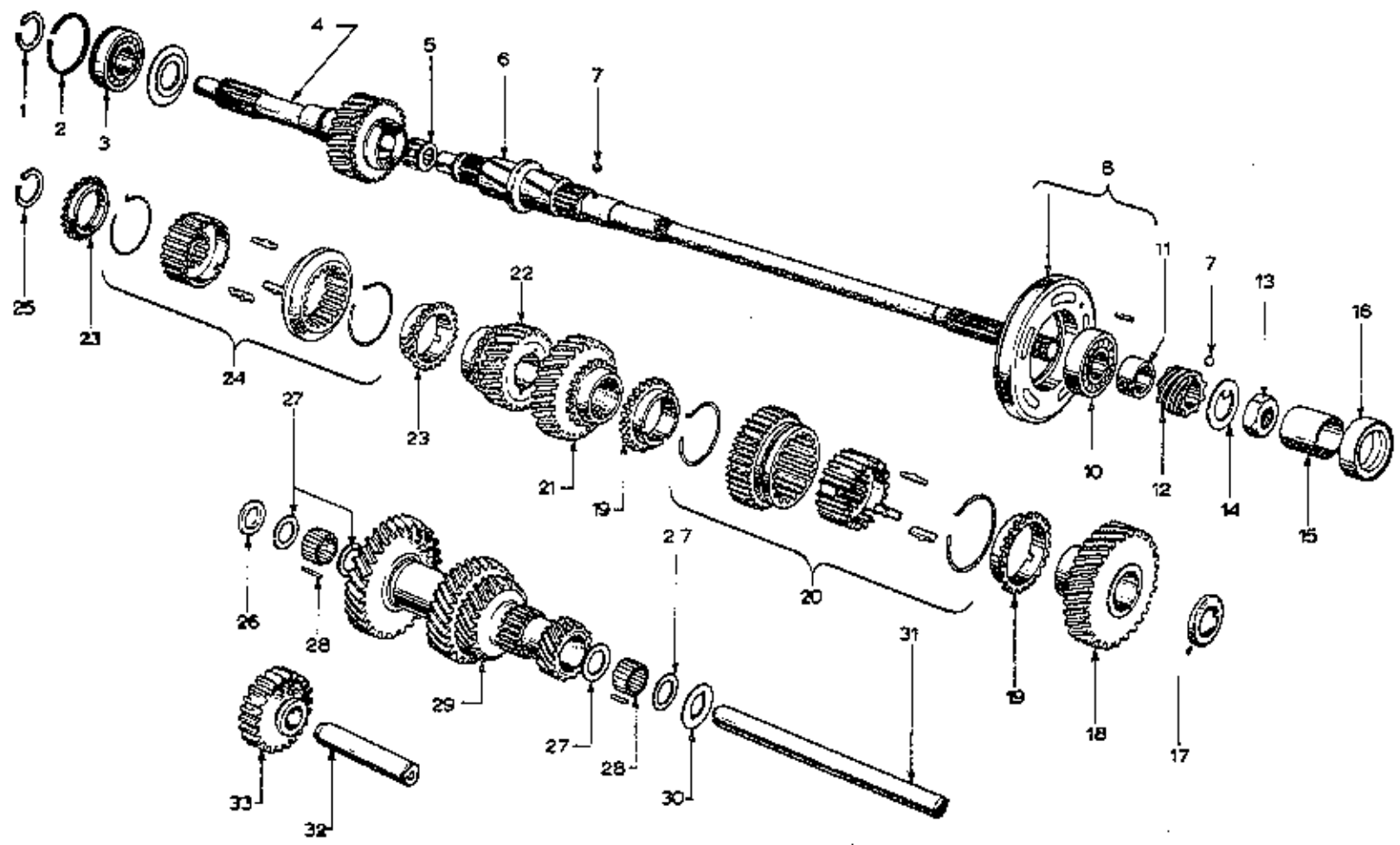
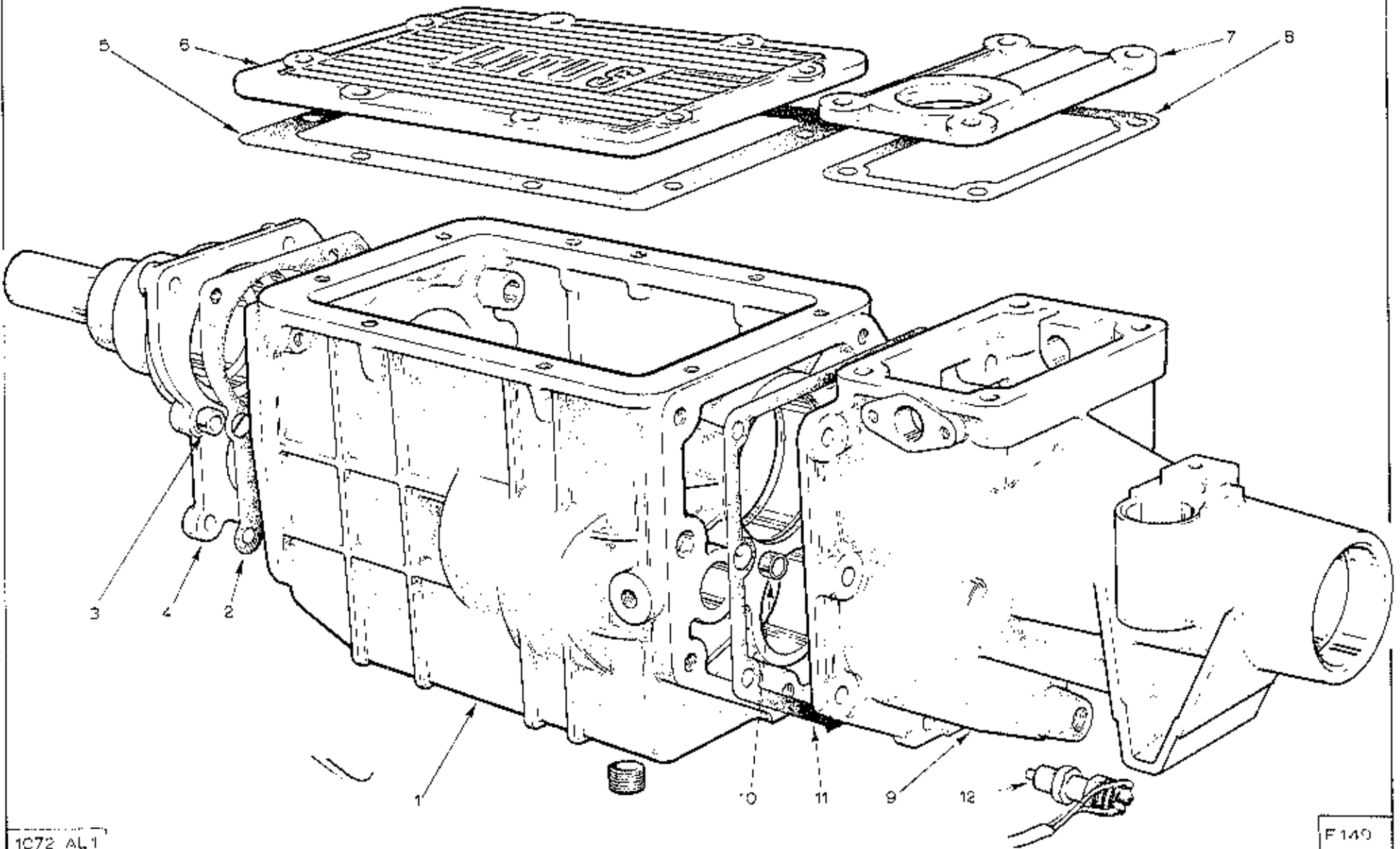

PLATE Ref: No.	PART No.	QUANTITY					STEERING		DESCRIPTION	CHANGE POINT	BULLETIN REFERENCE
		ALL	+2	+2 Fed.	+2'S'	+2'S' Fed.	'S' 130	RH			
FB.1.	105 E 7160	1							Snap Ring		
FB.2.	105 E 7026	1							Snap Ring		
FB.3.	69GG 7025	1							Bearing		
FB.4.	2821 E 7017D	1							Main Drive Gear		
FB.5.	113 E 7120A	1							Bearing - input shaft		
FB.6.	2821 E 7061C	1							Main Shaft		
FB.7.	355080-S	2							Ball 3/16" dia.		
FB.8.	8436-GA-1	1							Housing - Bearing		
FB.9.	306303-S	1							Pin - Bearing Housing		
FB.10.	113 E 7063	1							Bearing		
FB.11.	113 E 17268B	1							Spacer		
FB.12.	2821 E 17285	1							Speedometer Gear		
FB.13.	111100 ES	1							Tab Washer		
FB.14.	114470 ES	1							Nut		
FB.15.	105 E 70A-1 D	1							Bearing - Extension Housing		
FB.16.	69 AG 7A292AA	1							Seal - Extension Housing	A026 F6104 Z	
FB.17.	2821 E 7071B	1							Washer		
FB.18.	3821 E 710CA	1							Gear - 1st speed		
FB.19.	2820 E 7107A	2							Synchroniser Ring - 1st and 2nd gear	Upto August, 1969	
	2824 E 7107B	2							Synchroniser Ring - 1st and 2nd gear	From September, 1969	
FB.20.	2820 E 712AA	1							Synchroniser Assembly - 1st and 2nd gear	Upto August, 1969	
	69 AG 712AAA	1							Synchroniser Assembly - 1st and 2nd gear	From September, 1969	
	2821 E 7K0803	1							Snap Ring - 1st and 2nd Synchroniser		
	E 457 GA-1	3							Insert	Upto August, 1969	
	2824 E 7116A	3							Insert	From September, 1969	
	211 E 7109A	2							Spring		

PLATE Ref: No.	PART No.	QUANTITY					'S' 130	STEERING		DESCRIPTION	CHANGE POINT	BULLETIN REFERENCE
		ALL	+2	+2 Fed.	+2'S'	+2'S' Fed.		RH	LH			
FB.21.	2821 E 7102A	1								Gear - 2nd speed		
FB.22.	2821 E 78340B	1								Gear - 3rd speed		
FB.23.	113 E 7107D	2								Synchroniser Ring - 3rd and 4th gear	Upto August, 1969	
	2824 E 7107B	2								Synchroniser Ring - 3rd and 4th gear	From September, 1969	
FB.24.	2820 E 78290A	1								Synchroniser Assembly - 3rd and 4th gear	Upto August, 1969	
	G9 BC 78280AA	1								Synchroniser Assembly - 3rd and 4th gear	From September, 1969	
	105 E 7116B	3								Insert	Upto August, 1969	
	2824 E 7116B	3								Insert	From September, 1969	
	2820 E 7109A	2								Spring		
FB.25.	105 B 7059B	1								Snap Ring		
FB.26.	1196868S1B	1								Spacer		
FB.27.	105 E 7129B	4								Washer		
FB.28.	EXA 7121	40								Roller - Needle Bearing		
FB.29.	2824 E 7113B	1								Gear - Counter Shaft		
FB.30.	105 E 7128 B	1								Washer - Counter Shaft		
FB.31.	2820 E 7111A	1								Shaft - Counter Shaft		
FB.32.	211 E 7140B	1								Shaft - Reverse Gear		
FB.33.	2824 E 7142	1								Gear - Reverse Idler		
	113 E 7143	1								Disk - Reverse Idler Gear		

FC



1072 AL1

F140

PLATE Ref: No.	PART No.	QUANTITY					STEERING		DESCRIPTION	CHANGE POINT	BULLETIN REFERENCE
		ALL	+2	+2 Fed.	+2'S'	+2'S' Fed.	'S' 130	RH			
									<u>5 SPEED GEARBOX</u>		
	A050 F 0731W					1			Assembly. Gearbox,		
FC1	A050 F 0240Z					1			Casing. Main,		
FC2	A050 F 0270Z					1			Gasket. Front Cover,		
FC3	A050 F 0253Z					2			Dowel.		
FC4	A050 F 0294W					1			Sub-assembly. Front Cover,		
	XMMB 0825					6			Bolt. Front Cover Securing,		
	M 189					6			Washer.		
FC5	A050 F 0271Z					1			Gasket. Top Cover,		
FC6	A050 F 0241Z					1			Cover. Top,		
	XMMB 0825					8			Bolt. Top Cover Securing,		
	M 189					8			Washer.		
FC7	A050 F 0278Z					1			Cover. Gear Selector,		
FC8	A050 F 0273Z					1			Gasket. Gear Selector Cover,		
	XMMB 0825					4			Bolt. Selector Cover Securing,		
	M 189					4			Washer.		
FC9	A050 F 0243Y					1			Housing. Tailshaft,		
FC10	A050 F 0254Z					2			Dowel.		
FC11	A050 F 0272Z					1			Gasket. Tailshaft Housing,		

PLATE Ref: No.	PART No.	QUANTITY					STEERING		DESCRIPTION	CHANGE POINT	BULLETIN REFERENCE
		ALL	+2	+2 Fed.	+2'S'	+2'S' Fed.	'S' 130	RH			
FC12	XMMB 0825					5			Bolt. Housing Securing,		
	XMMB 0840					2			Bolt. Housing Securing,		
	M 189					7			Washer.		
	A036 M 6304W					1			Switch. Reverse Light,		
	216					1			Nut.		
	A050 F 6083Z					2			Plug. Oil Filler/ Drain		

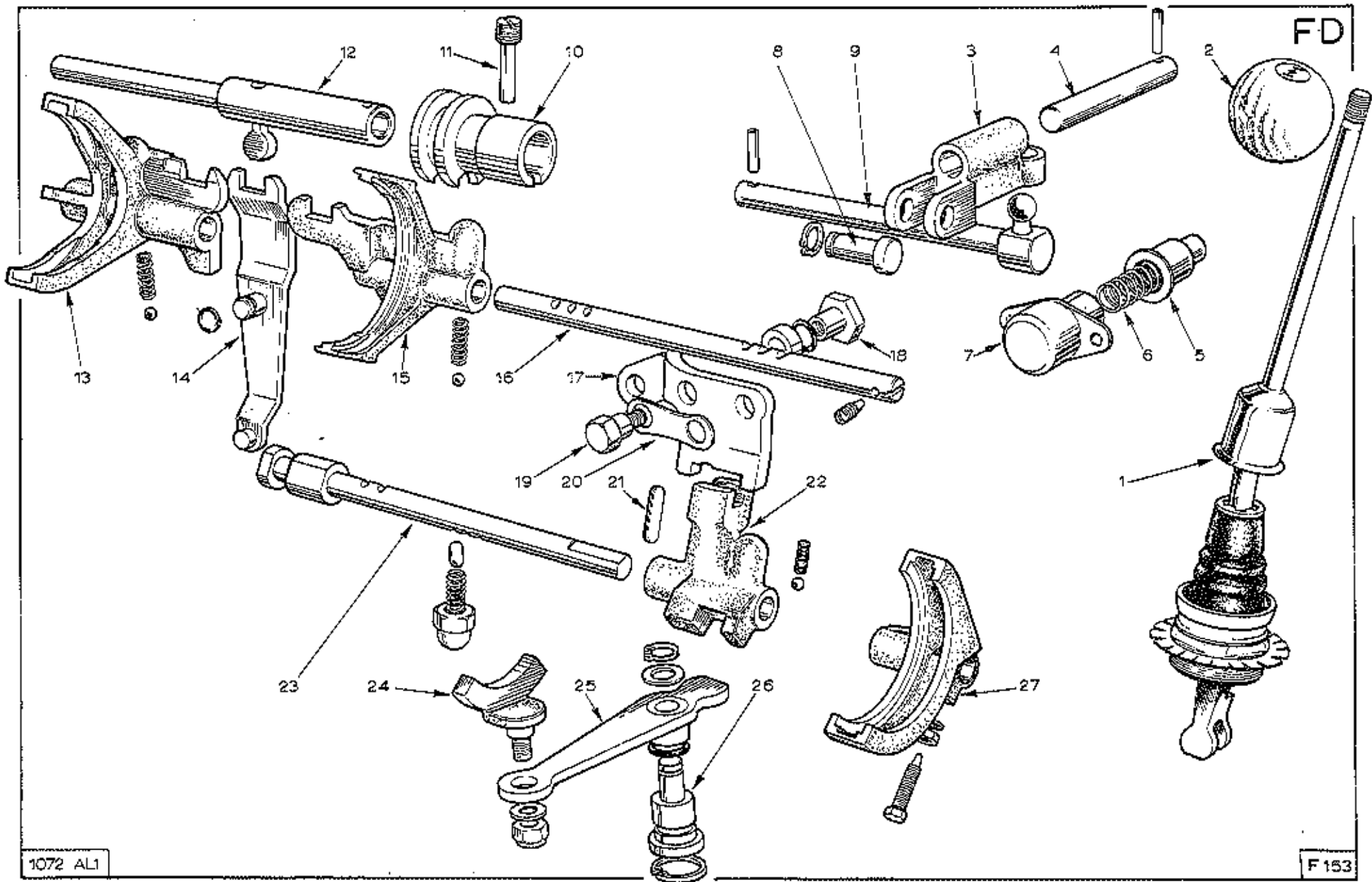

PLATE Ref: No.	PART No.	QUANTITY					STEERING		DESCRIPTION	CHANGE POINT	BULLETIN REFERENCE
		ALL	+2	+2 Fed.	+2'S'	+2'S' Fed.	'S' 130	RH			
									<u>5 SPEED GEARBOX.</u>		
FD1	A050 F 6094W								Assembly. Gearlever,		
	A050 F 6095Z								Gaiter. Gearlever,		
FD2	A050 F 0292Z								Knob. Gearlever,		
	A036 F 0133Z								Badge. Gearlever Knob,		
FD3	A050 F 0265Z								Link. Selector,		
FD4	A050 F 0261Z								Pin. Selector Link,		
	A050 F 6080Z								Pin. Securing,		
FD5	A050 F 6091Z								Plunger. Crossgate,		
FD6	A050 F 6093Z								Spring. Crossgate Plunger,		
FD7	A050 F 6092Z								Housing. Spring,		
	M016								Bolt. Housing Securing,		
	M203								Washer. Spring,		
FD8	A050 F 0259Z								Pin. Link,		
	A050 F 6084Z								Circlip. Link Pin,		
	M189								Washer. Plain,		
FD9	A050 F 0297W								Assembly. Selector Extension Shaft,		
	A050 F 6080Z								Pin. Attaching,		
FD10	A050 F 0257Z								Spool. Interlock,		
FD11	A050 F 0258Z								Retainer. Interlock Spool,		
FD12	A050 F 0296W								Assembly. Selector Shaft,		

1172(AL 1)

FD1.

PLATE Ref: No.	PART No.	QUANTITY					STEERING		DESCRIPTION	CHANGE POINT	BULLETIN REFERENCE
		ALL	+2	+2 Fed.	+2'S'	+2'S' Fed.	'S' 130	RH			
FD13	A050 F 0286B								Fork. 3rd./4th. Selector,		
	A050 F 6087Z								Ball. Detent,		
	A050 F 6038Z								Spring. Detent Ball,		
FD14	A050 F 6052Z								Lever. Reverse Operating,		
	A050 F 6074Z								Circlip. Lever Securing,		
FD15	A050 F 6058Z								Fork. 1st./2nd. Selector,		
	A050 F 6087Z								Ball. Detent,		
	A050 F 6038Z								Spring. Detent Ball,		
FD16	A050 F 0289B								Shaft. Selector,		
	M350								Screw. Shaft,		
FD17	A050 F 6051Z								Plate. Reverse Interlock,		
FD18	A050 F 0262Z								Retainer. Interlock Plate,		
	A050 F 6082Z								'O' Ring. Retainer,		
	A050 F 0268Z								Spacer. Retainer,		
FD19	A050 F 6088Z								Bolt. Interlock Plate Securing,		
FD20	A050 F 6089Z								Plate. Locking,		
FD21	A050 F 6021Z								Plunger.		
FD22	A050 F 6047Z								Interlock. Reverse Selector,		
	A050 F 6062Z								Ball. Detent		
	A050 F 6037Z								Spring. Detent Ball,		

1:72 (AL)

FD2.

PLATE Ref: No.	PART No.	QUANTITY					STEERING		DESCRIPTION	CHANGE POINT	BULLETIN REFERENCE	
		ALL	+2	+2 Fed.	+2'S'	+2'S' Fed.	'S' 130	RH				LH
FD23	A050 F 6053Z						1			Shaft . Selector,		
	A050 F 6098Z						1			Plunger . Detent,		
	A050 F 6038Z						1			Spring. Detent Plunger,		
	A050 F 6015Z						1			Washer. Detent,		
	A050 F 6057Z						1			Plug. Detent,		
FD24	A050 F 6020Z						1			Fork. Reverse Selector,		
	A050 F 6012Z						1			Washer. Spacer ,		
	211						1			Nut. Fork Securing,		
FD25	A050 F 6048Z						1			Lever. Reverse Selector,		
FD26	A050 F 6026Z						1			Pin. Pivot,		
	A050 F 6063Z						1			Circlip, Pivot Pin Securing		
	A050 F 6066Z						1			'O' Ring		
	A050 F 6013Z						1			Washer. Spacer,		
	A050 F 6069Z						1			Circlip. Reverse Selector Lever Securing		
FD27	A050 F 6004Z						1			Fork. 5th Selector,		
	A050 F 6065Z						1			Washer,		
	A050 F 6064Z						1			Locknut.		
	A050 F 6068Z						1			Bolt.		

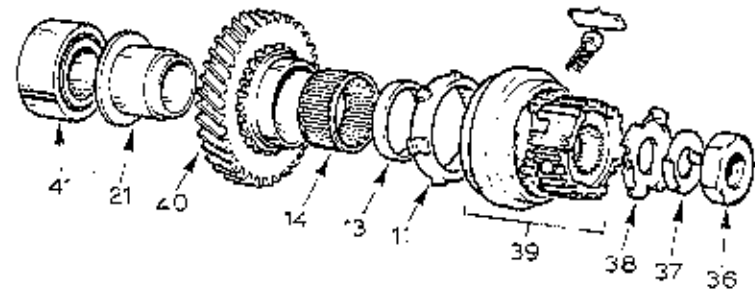
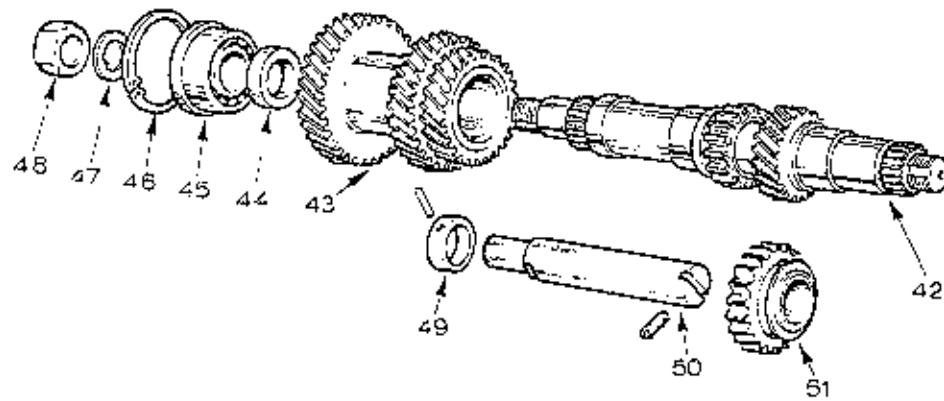
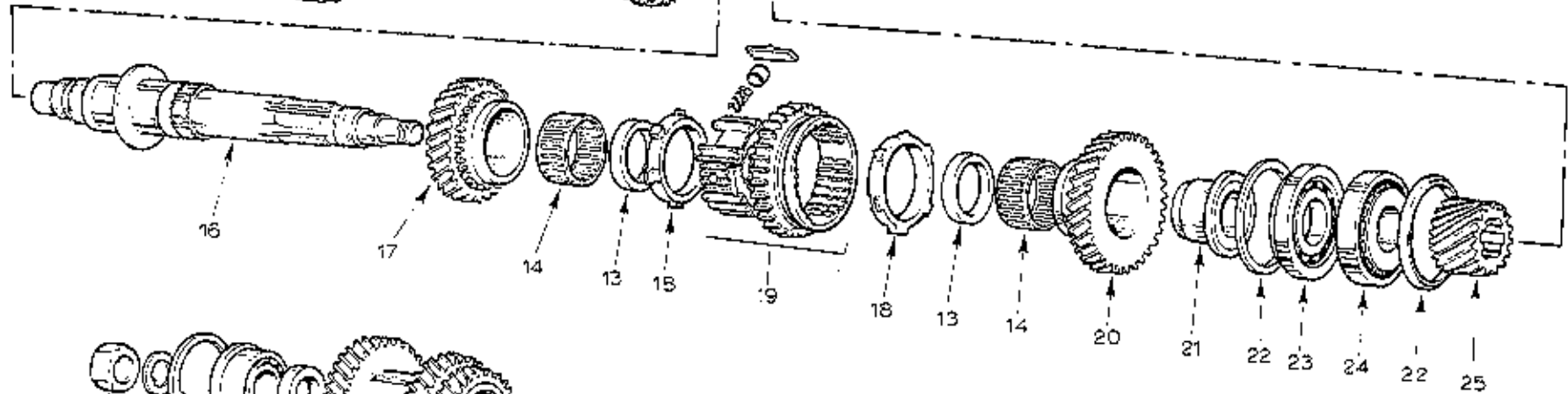
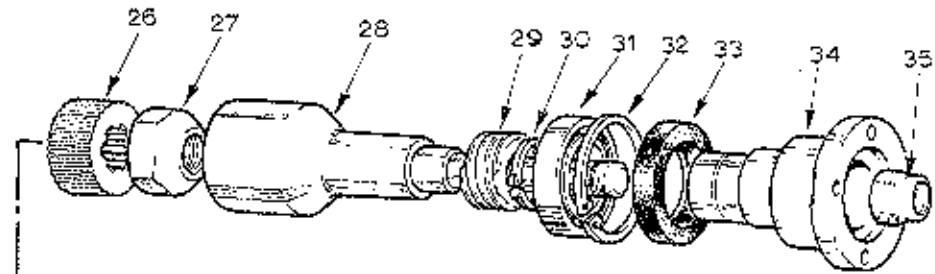
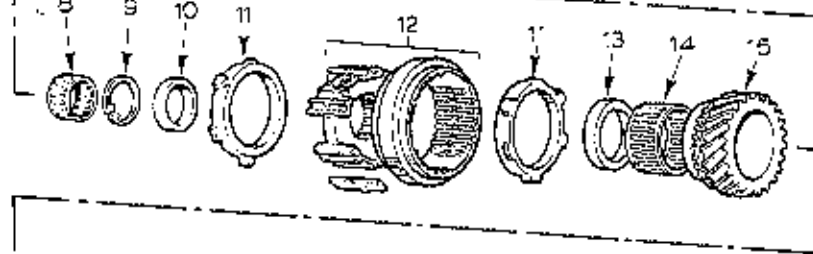
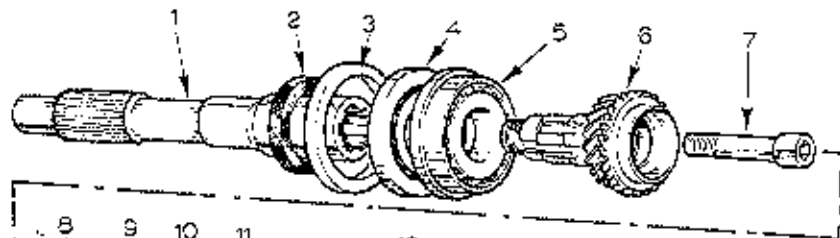

PLATE Ref: No.	PART No.	QUANTITY					'S' 130	STEERING		DESCRIPTION	CHANGE POINT	BULLETIN REFERENCE
		ALL	+2	+2 Fed.	+2'S'	+2'S' Fed.		RH	LH			
										<u>5 SPEED GEARBOX</u>		
FE1	A050 F 0247Z					1				Shaft. Input,		
FE2	A050 F 6076Z					1				Seal. Oil, - Front Cover		
FE3	A050 F 0251Z					1				Ring. Spacer,		
FE4	A050 F 6071Z					1				Bearing. Ball,		
FE5	A050 F 6070Z					1				Bearing. Roller,		
FE6	A050 F 0283B					1				Shaft. 1st. Motion,		
FE7	432H					1				Screw. Hexagonal Socket Head,		
FE8	A050 F 6016Z					1				Bearing. Needle Roller,		
FE9	A050 F 6018Z					1				Circlip.		
FE10	A050 F 6034Z					AR				Spacer. Set of,		
FE11	A050 F 6043Z					3				Ring. Baulk,		
FE12	A050 F 6045Z					1				Assembly. 3rd./4th. Synchroniser,		
FE13	A050 F 6028Z					4				Spacer.		
FE14	A050 F 6027Z					4				Bearing. Needle Roller,		
FE15	A050 F 6044Z					1				Gear. 3rd. Speed,		
FE16	A050 F 6030Z					1				Shaft. 3rd. Motion,		
FE17	A050 F 6040Z					1				Gear. 2nd. Speed,		
FE18	A050 F 6041Z					2				Ring. Baulk,		

PLATE Ref: No.	PART No.	QUANTITY					STEERING		DESCRIPTION	CHANGE POINT	BULLETIN REFERENCE
		ALL	+2	+2 Fed.	+2'S'	+2'S' Fed.	'S' 130	RH			
FE19	A050 F 6061Z								Assembly. 1st./2 nd. Synchroniser,		
FE20	A050 F 6039Z								Gear. 1st. Speed,		
FE21	A050 F 6031Z								Hub. Bearing, - Standard		
	A050 F 6036Z								Hub. Bearing, - Oversize		
	A050 F 6096Z								Hub. Bearing, - Undersize		
FE22	A050 F 6006Z								Ring. Snap, - 0.0635 to 0.0645 ins. (1.62 to 1.65 mm) Colour Code 'orange'.		
	A050 F 6007Z								Ring. Snap, - 0.065 to 0.066 ins. (1.66 to 1.69 mm) Colour code 'blue'.		
	A050 F 6008Z								Ring. Snap, - 0.0665 - 0.0675 ins. (1.70 to 1.72 mm) Colour code 'none'.		
	A050 F 6009Z								Ring. Snap, - 0.068 to 0.069 ins. (1.74 to 1.76 mm) Colour code 'green'.		
FE23	A050 F 6072Z								Bearing. Ball,		
FE24	A050 F 6073Z								Bearing. Roller,		
FE25	A050 F 0269B								Pinion. Final Drive,		
FE26	A050 F 0249Z								Adaptor. Output Shaft,		
FE27	A050 F 6033Z								Nut. Retaining,		
FE28	A050 F 0248Z								Shaft. Output,		
FE29	A050 F 6090Z								Gear. Speedo Drive,		
FE30	A050 F 6079Z								Circlip.		

1172. (AL 1)

FE2.

PLATE Ref: No.	PART No.	QUANTITY					'S' 130	STEERING		DESCRIPTION	CHANGE POINT	BULLETIN REFERENCE
		ALL	+2	+2 Fed.	+2'S'	+2'S' Fed.		RH	LH			
FE31	A050 F 6081Z						1			Bearing.		
FE32	A050 F 6078Z						1			Circlip.		
FE33	A050 F 6077Z						1			Seal. Oil, - Tailshaft Housing,		
FE34	A050 F 0250Z						1			Flange. Output,		
FE35	221						1			Nut. Retaining,		
FE36	A050 F 6005Z						1			Nut. Retaining,		
FE37	A050 F 6011Z						1			Washer. Lock,		
FE38	A050 F 6010Z						1			Retainer. Synchroniser,		
FE39	A050 F 6046Z						1			Assembly. 5th. Synchroniser,		
FE40	A050 F 6056Z						1			Gear. 5th. Speed,		
FE41	A050 F 6017Z						1			Gear. Layshaft Rear,		
FE42	A050 F 6019Z						1			Layshaft.		
FE43	A050 F 6029Z						1			Laygear.		
FE44	A050 F 6014Z						1			Spacer. Laygear,		
FE45	A050 F 6025Z						1			Gear. Layshaft Front,		
FE46	A050 F 6024Z						1			Circlip.		
FE47	A050 F 6023Z						1			Washer. Lock,		
FE48	A050 F 6022Z						1			Nut. Layshaft,		
FE49	A050 F 6035Z						1			Collar. Idler Shaft,		
	A050 F 6067Z						1			Pin. Collar securing,		

PLATE Ref: No.	PART No.	QUANTITY					STEERING		DESCRIPTION	CHANGE POINT	BULLETIN REFERENCE	
		ALL	+2	+2 Fed.	+2'S'	+2'S' Fed.	'S' 130	RH				LH
FE50	A050 F 6050Z						1		Shaft. Idler Gear,			
	M 350						1		Grubscrew. Securing,			
FE51	A050 F 6060Z						1		Gear. Reverse Idler,			

HA

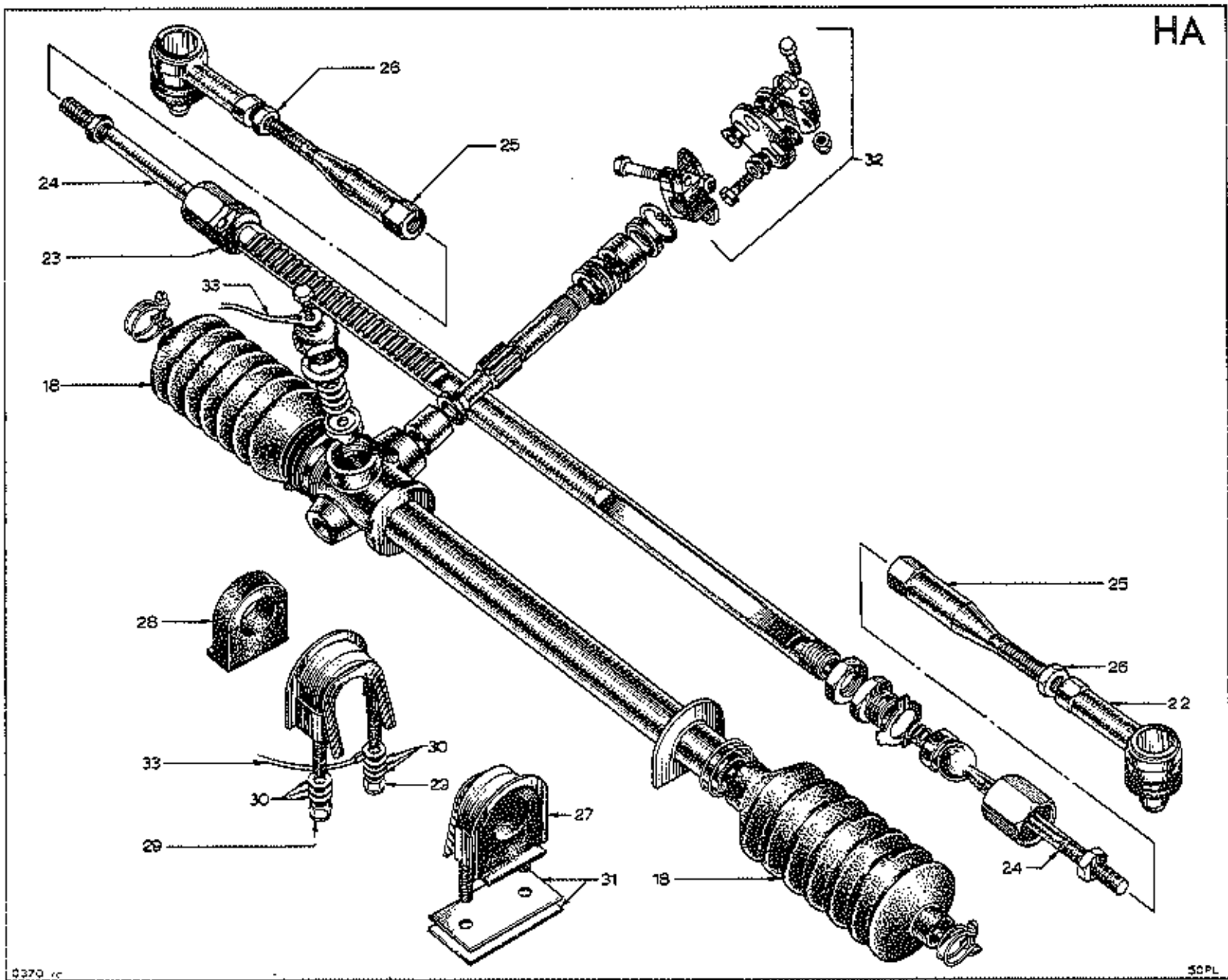

PLATE Ref: No.	PART No.	QUANTITY						STEERING		DESCRIPTION	CHANGE POINT	BULLETIN REFERENCE
		ALL	+2	+2 Fed.	+2'S'	+2'S' Fed.	'S' 130	RH	LH			
	050 H 0703	1							+	Steering Unit Assembly		
	050 H 0704	1						+		Steering Unit Assembly		
HA. 18.	036 H 6027	2								Bellows		
HA. 22.	036 H 6007	2								Ball Joint Assembly		
HA. 23.	050 H 0001	1								Stop - Lock Limiting (Pinion End)		
	050 H 0002	1								Stop - Lock Limiting (Open End)		
HA. 24.	026 H 0005	2								Tie Rod		
	036 H 6051	AR								Shim - .002 ins.		
	036 H 6051A	AR								Shim - .010 ins.		
HA. 25.	050 H 0056	2								Adaption - Tie Rod		
HA. 26.	IUPN 050P	2								Lock Nut - Tie Rod Adaptor		
HA. 27.	036 H 6040	2								Clamp Assembly		
HA. 28.	036 H 6041	2								Mounting Rubber - Steering Unit		
HA. 29.	IUPN 050P	4								Nut)		
HA. 30.	A05W 4007	AR								Washer)		
HA. 31.	A036 H 0061	AR								Shim) Steering Unit Mounting		
	A036 H 0060	AR								Shim)		
HA. 32.	050 H 6012	1								Flexible Joint Assembly		
	036 H 6042	1								Plate)		
	036 H 6003	3								Bush) Flexible Joint		
HA. 33.	026 M 0038	1								Earth Lead - Steering Unit to Column		

HB

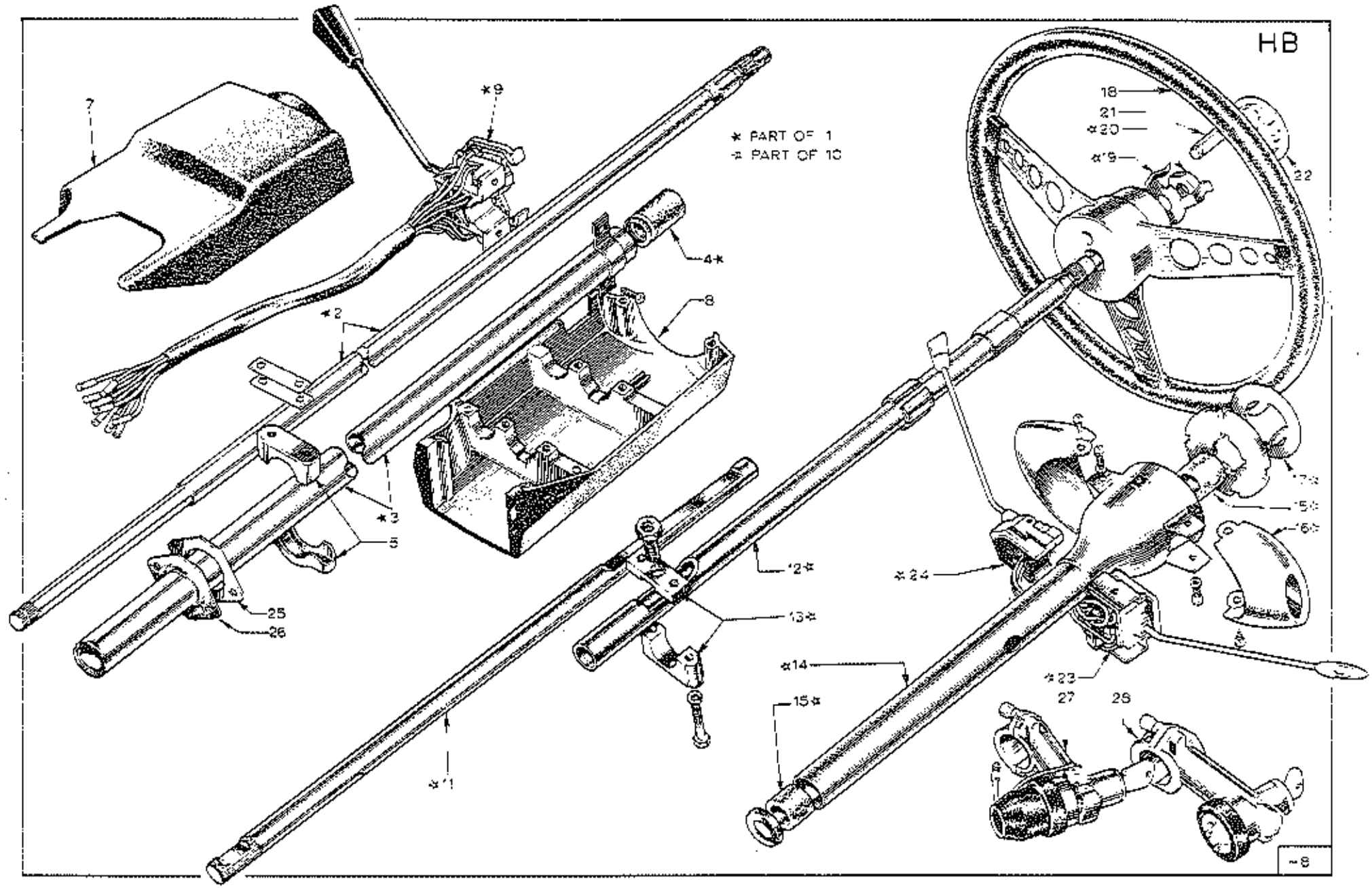
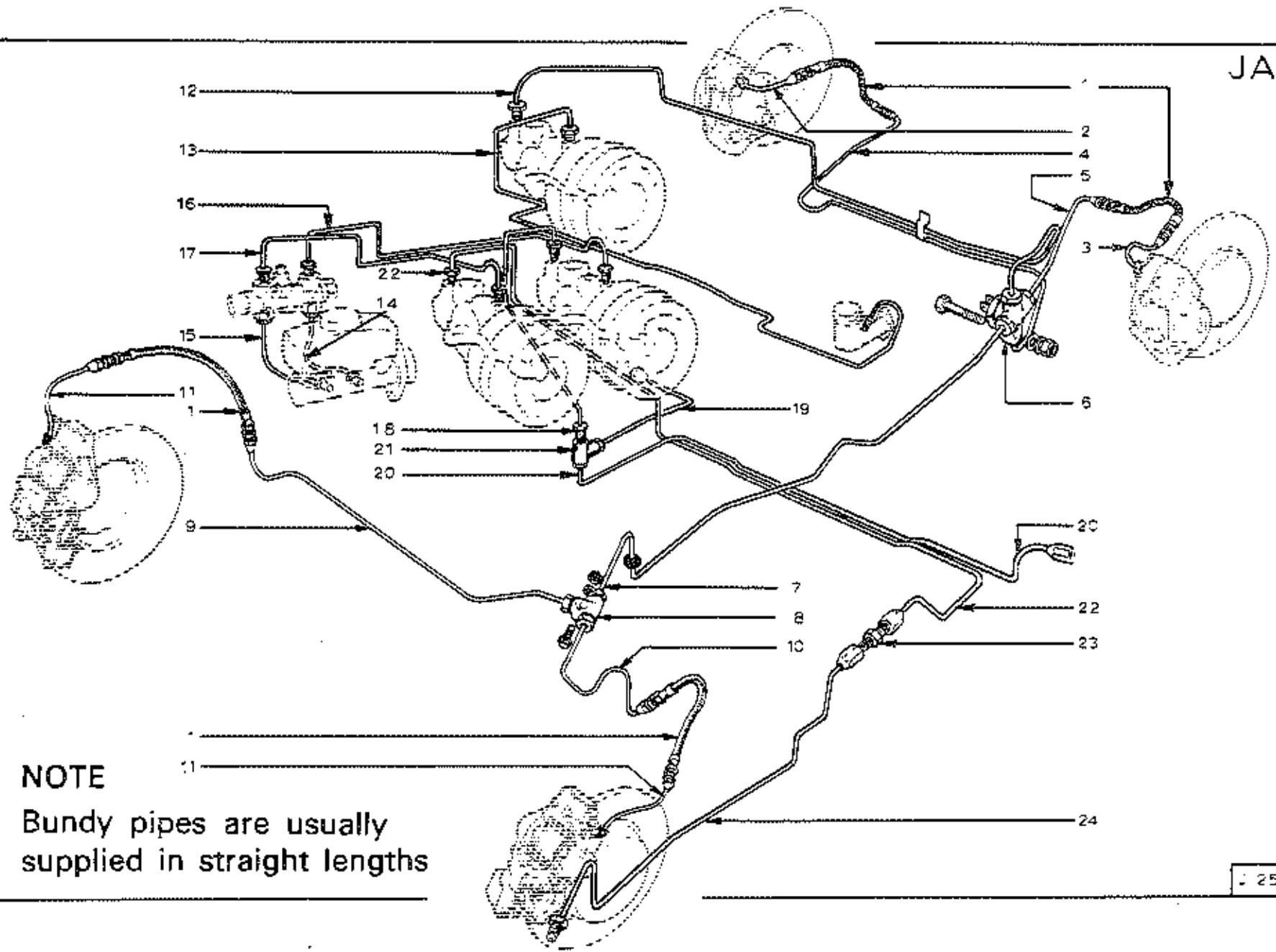

PLATE Ref: No.	PART No.	QUANTITY					'S' 130	STEERING		DESCRIPTION	CHANGE POINT	BULLETIN REFERENCE
		ALL	+2	+2 Fed.	+2'S'	+2'S' Fed.		RH	LH			
	050 H 0705		1						+	Column Assembly	} Upto Chassis No. 092B	
	050 H 0706		1					+	Column Assembly			
	026 R 0705		1	1	1	1			+	Column Assembly	} Without Lock	
	026 H 0706		1	1	1	1		+	Column Assembly	} From Chassis No. 092B		
	A036 R 0063		1	1	1	1			Clip - Blanking			
	050 H 0723				1				+	Column Assembly	} With Lock	
	050 H 0724				1			+	Column Assembly	} From Chassis No. 1614		
	050 H 0730				1	1	1	+	Column Assembly		} with Lock	} From
	050 H 0731				1	1	1	+	Column Assembly			
BB.2.	050 E 0040		1							Column - Inner	Upto	
	A050 H 0040		1							Column - Inner (with Lock)	From	
	B050 R 0040		1							Column - Inner (with Lock)	From	
BB.3.	050 E 0722		1							Column - Outer	Upto	
	A050 E 0722		1							Column - Outer (with Lock)	From	
	B050 H 0722		1							Column - Outer (with Lock)	From	
BB.4.	050 H 5001		2							Bush - Column		
BB.5.	050 H 5005		1							Clamp - Column to Body		
	050 H 0051		1						+	Bracket - Column Mounting		
	050 H 0052		1					+		Bracket - Column Mounting		
	XUPS 0412		3							Screw		
	A04W 1506		3							washer, plain	} Bracket to Body	
	L04W 0000		3							washer, shakeproof		

PLATE Ref: No.	PART No.	QUANTITY					'S' 130	STEERING		DESCRIPTION	CHANGE POINT	BULLETIN REFERENCE
		ALL	+2	+2 Fed.	+2'S'	+2'S' Fed.		RH	LH			
	XUTS 0448		2						Screw)			
	050 H 0053		2R						Spacer)			
	A04W 0905		2						Washer)	Column to Bracket		
	YUFR 040F		2						Nut)			
HB. 7.	050 H 6006		1					+	Binnacle - Upper			
	050 H 6009		1					+	Binnacle - Upper			
HB. 8.	050 H 6007		1					+	Binnacle - Lower			
	050 H 6010		1					+	Binnacle - Lower			
	050 H 6008		4						Screw - Binnacle			
HB. 9.	050 H 6020		1					+	Switch - Dip/Indicators/Horn			
	050 H 6019		1					+	Switch - Dip/Indicators/Horn			
HB. 11.	036 H 6055		1	1	1	1			Inner Column - Lower) Up to		
	036 H 6056		1	1	1	1			Inner Column - Upper			
HB. 12.	A036 H 0072				1	1	1	+	Inner Column - Upper) From		
	A036 H 0073				1	1	1	+	Inner Column - Upper			
HB. 13.	036 H 6058		1	1	1	1	1		Clamp - Upper to Lower Column			
	036 H 6057		1	1	1	1	1		Screw)) Clamp Fixing		
	036 H 6058		1	1	1	1	1		Washer)			
	036 H 6000		1	1	1	1			Outer Column			
HB. 14.	A036 H 0074				1	1	1	+	Outer Column			
	A036 H 0075				1	1	1	+	Outer Column			
HB. 15.	036 H 6031		2	2	2	2	2		Bush - Column			
	KSTS 0810		4	4	4	4	4		Screw)) Outer Column to Facia		
	A03W 0605		4	4	4	4	4		Washer)			

PLATE Ref: No.	PART No.	QUANTITY						STEERING		DESCRIPTION	CHANGE POINT	BULLETIN REFERENCE
		ALL	+2	+2 Fed.	+2'S'	+2'S' Fed.	'S' 130	RH	LH			
HB. 16.	036 H 6053		1	1	1	1	1			Escutcheon		
	036 H 6033		1	1	1	1	1			Escutcheon		
	KSTS 0410		4	4	4	4	4			Screw - Escutcheons		
HB. 17.	036 H 6009		1	1	1	1	1			Connector - Horn Push		
HB. 18.	050 H 2000		1	1						Steering Wheel		
	050 H 2000B				1	1	1			Steering Wheel		
HB. 19.	036 H 6008		1	1	1	1	1			Clip - Horn Push		
HB. 20.	036 H 6035	1								Nut - Wheel to Column		
HB. 21.	028 M 0705		1	1	1	1	1			Brush - Horn Connector		
HB. 22.	028 H 0030	1								Horn Push		
HB. 23.	050 X 6071		1	1	1	1	1			Switch - Headlamps		
HB. 24.	050 X 6072		1	1	1	1	1			Switch - Indicators		
HB. 25.	050 E 0054	1								Plate - Retaining - Seal		
	050 E 0055		1							Seal - Column		
HB. 26.	B050 H 0055			1	1	1	1			Seal - Column	From Chassis No. 1251	
	036 B 6123	2								Wabbit - Plate to Body		
HB. 27.	4036 H 6064					1				Steering Lock (with buzzer)		
HB. 28.	4036 H 6055				1		1			Steering Lock (with buzzer)		



NOTE

Bundy pipes are usually supplied in straight lengths

PLATE Ref: No.	PART No.	QUANTITY					STEERING		DESCRIPTION	CHANGE POINT	BULLETIN REFERENCE	
		ALL	+2	+2 Fed.	+2'S'	+2'S' Fed.	'S' 130	RH				LH
JA.1.	050 J 6004	4							Hose - Front and Rear			
	XUPR 060F	6							Locknut) Washer) Hose to Mountings			
	106W 0000	6										
JA.2.	050 J 6009	1							Bundy Pipe - Hose to Caliper, LH			
JA.3.	050 J 6010	1							Bundy Pipe - Hose to Caliper, RH			
	036 J 6052	1							Bundy Pipe - 5 way to Hose Front, LH	Upto		
JA.4.	A036 J 6093	1							Bundy Pipe - 5 way to Hose Front, LH	From Chassis No. 0296L including 0196L & 0200L		
	036 J 6053	1							Bundy Pipe - 5 way to Hose front, RH (replaced by 026 J 6003)			
JA.5.	026 J 6003	1							Bundy Pipe - 5 way to Hose front, RH			
JA.6.	036 J 6015	1							Union - 5 way			
	036 J 6017	1							Stop Lamp Switch (replaced by 046 J 6025)			
	046 J 6025	1							Stop Lamp Switch			
JA.7.	050 J 6011	1							Bundy Pipe - 5 way to 5 way, Rear			
	036 J 6014	1							Grommet - Pipe to Chassis			
JA.8.	036 J 6016	1							Union - 3 way			
	XUPB 0420	2							Bolt) Nut) Union to Chassis			
	XUPR 040F	2										
	050 J 6012	1							Bundy Pipe - 3 way to Hose, Rear, LH (replaced by 026 J 6024)			
JA.9.	026 J 6024	1							Bundy Pipe - 3 way to Hose, Rear, LH			
	050 J 6018	1							Bundy Pipe - 3 way to Hose, Rear, RH (replaced by 026 J 6018)			
JA.10.	026 J 6018	1							Bundy Pipe - 3 way to Hose, Rear, RH			
JA.11.	050 J 6038	2							Bundy Pipe - Rear Hose to Caliper			

PLATE Ref: No.	PART No.	QUANTITY						STEERING		DESCRIPTION	CHANGE POINT	BULLETIN REFERENCE
		ALL	+2	+2 Fed.	+2'S	+2'S Fed.	+S' 130	RH	LH			
	A036 J 6090	1								Bundy Pipe - Servo to 5 way	Upto Chassis No. 0296L; excluding 0198L to 0200L	
JA.12.	A036 J 6096	1								Bundy Pipe - Servo to 5 way	From Chassis No. 0297L; including 0198L to 0200L	
JA.13.	050 J 6007	1						*		Bundy Pipe - Master Cylinder to Servo		
	050 J 6033	1							*	Bundy Pipe - Master Cylinder to Servo (replaced by 026 J 6007)		
	026 J 6007	1							*	Bundy Pipe - Master Cylinder to Servo		
JA.14.	050 J 6046			1		1				Bundy Pipe - Pressure Differential Warning Valve to Master Cylinder, Front		
JA.15.	050 J 6047			1		1				Bundy Pipe - Pressure Differential Warning Valve to Master Cylinder, Rear		
JA.16.	050 J 6048			1		1				Bundy Pipe - Pressure Differential Warning Valve to Servo		
JA.17.	050 J 6049			1		1				Bundy Pipe - Pressure Differential Warning Valve to Servo		
JA.18.	050 J 6050			1		1				Bundy Pipe - Front Servo to 3 way		
JA.19.	036 J 6089			1		1				Bundy Pipe - 3 way to Front Caliper, LH	Upto	
	036 J 6052			1		1				Bundy Pipe - 3 way to Front Caliper, RH	From	
JA.20.	A036 J 6093			1		1				Bundy Pipe - 3 way to Front Caliper, RH	From	
JA.21.	036 J 6016	1								Union - 3 way	Upto	
	050 J 6094			1		1				Bundy Pipe - Rear Servo to Connector	From	
JA.22.	A036 J 6095			1		1				Bundy Pipe - Rear Servo to Connector	From	
JA.23.	A050 J 6085			1		1				Connector - Dual Brakes		
JA.24.	050 J 6052			1		1				Bundy Pipe - Front Connector to Rear		
	050 J 6043	2								Bolt - Banjo		
	050 J 6044	2								Banjo Union		
	050 J 6045	4								Gasket - Union		

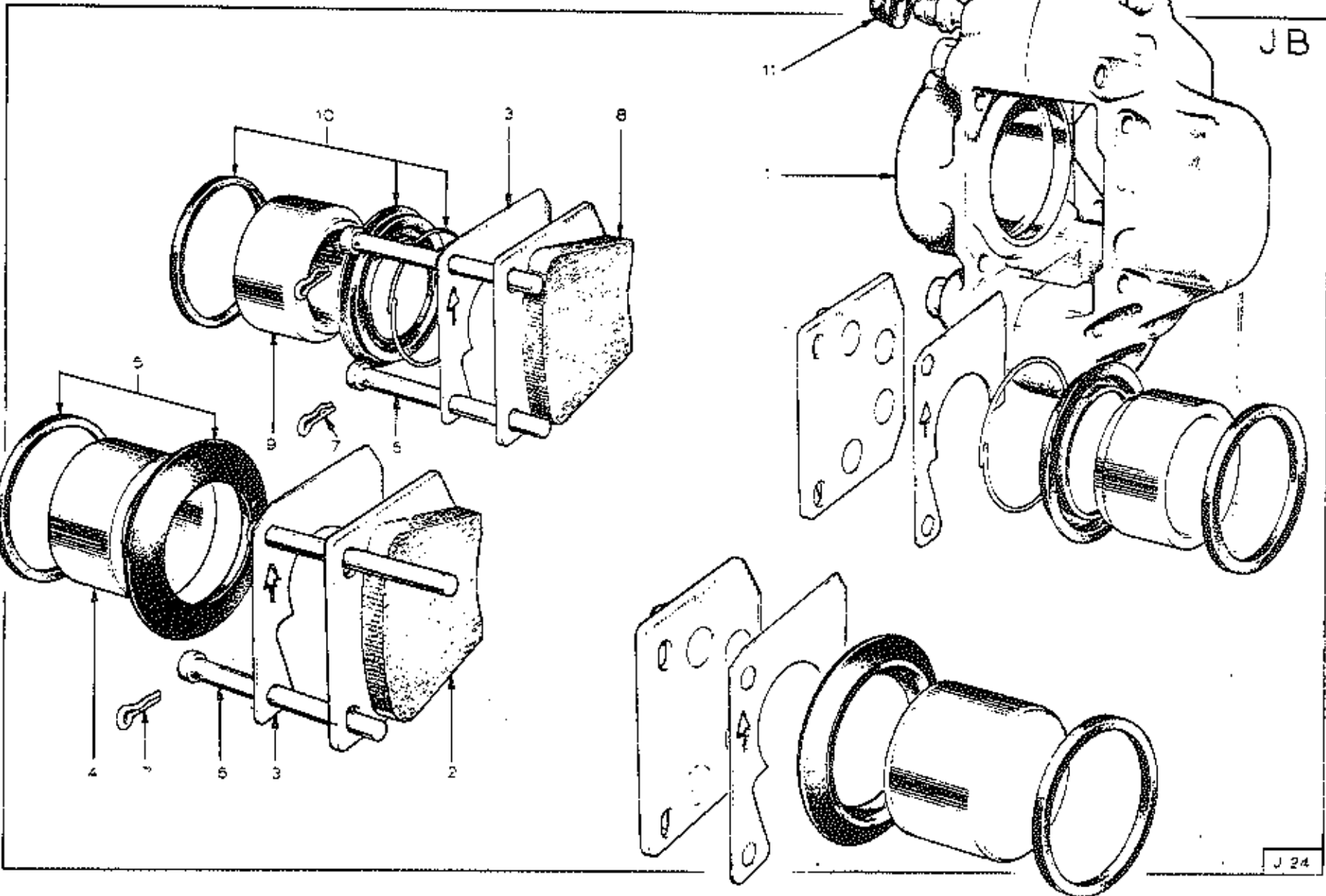

PLATE Ref: No.	PART No.	QUANTITY					'S' 130	STEERING		DESCRIPTION	CHANGE POINT	BULLETIN REFERENCE
		ALL	+2	+2 Fed.	+2'S'	+2'S' Fed.		RH	LH			
	050 J 6000	1							Caliper - Front, LF	} Upto March, 1970		
	050 J 6001	1							Caliper - Front, RH			
	050 J 6099	1							Caliper - Front, LH	} From April, 1970		
JB.1.	050 J 6090	1							Caliper - Front, RH			
JB.2.	050 J 6021	1							Pad Set (Perodo DC.3)	Upto March, 1970		
JB.3.	050 J 6028	4							Shin - Sumping			
JB.4.	050 J 6027	4							Piston	} Upto March, 1970		
JB.5.	050 J 6029	AR							Kit - Service			
JB.6.	036 J 6030	4							Pin - Pad Retaining			
JB.7.	036 J 6033	4							Clip - Pin			
JB.8.	4050 J 6094	1							Pad Set (Mintex K.33)	} From April, 1970		
JB.9.	4050 J 6104	4							Piston			
JB.10.	050 J 6061	AR							Kit - Service			
JB.11.	036 J 6034	2							Cap - Bleed Screw			

JC
REAR

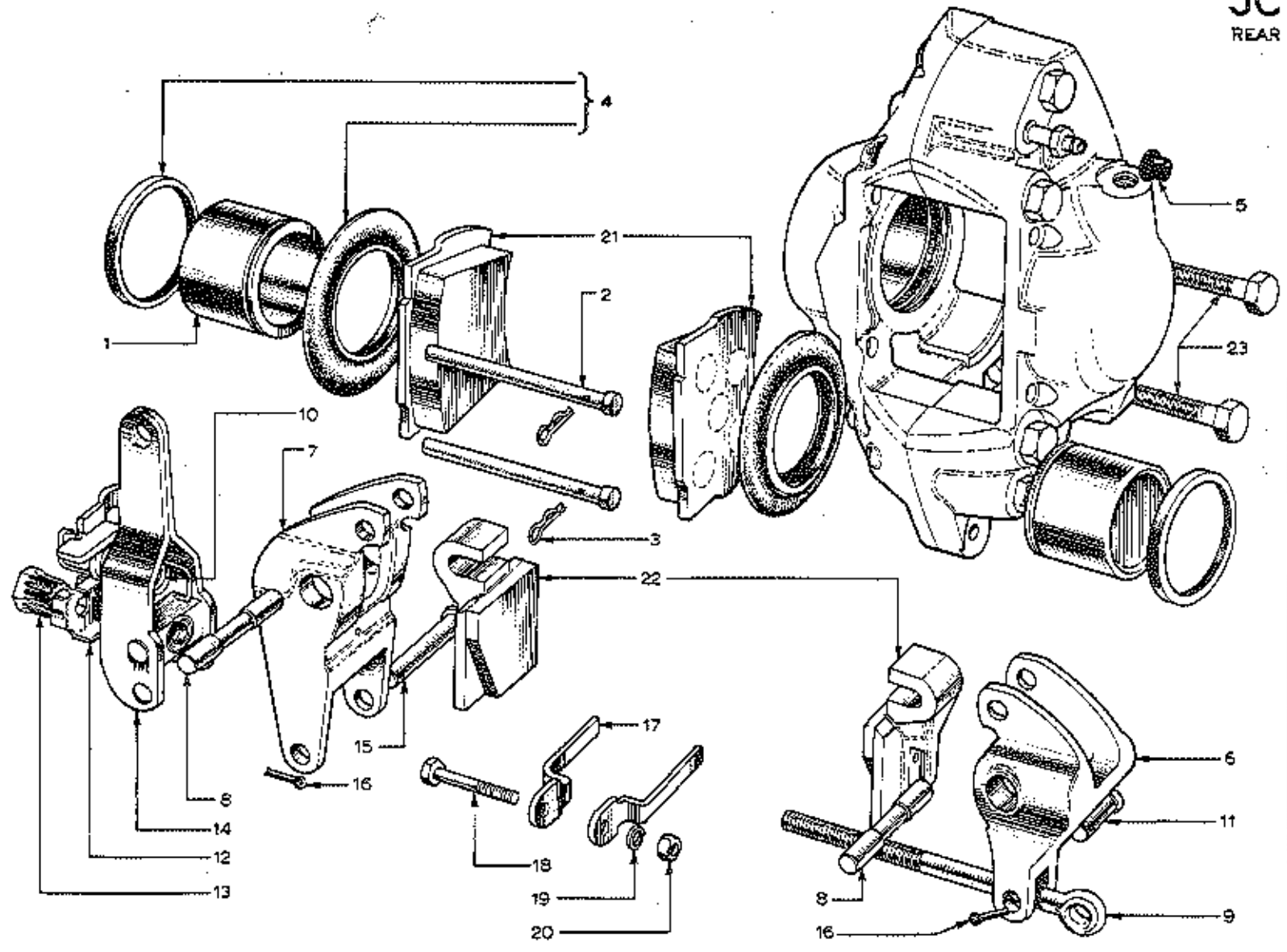

PLATE Ref: No.	PART No.	QUANTITY					STEERING		DESCRIPTION	CHANGE POINT	BULLETIN REFERENCE
		ALL	+2	+2 Fed.	+2'S'	+2'S' Fed.	'S' 130	RH			
	050 J 6002	1							Caliper - Rear LM		
	050 J 6003	1							Caliper - Rear RH		
JC.1.	036 J 6035	4							Piston		
JC.2.	036 J 6032	4							Pin - Pad Retaining		
JC.3.	036 J 6033	4							Clip - Pad Retaining Pin		
JC.4.	036 J 6051	AR							Repair Kit		
JC.5.	036 J 6034	2							Cap - Bleed Screw		
JC.6.	036 J 6036	2							Lever - Clamping, Outer		
JC.7.	036 J 6037	2							Lever, Clamping, Inner		
JC.8.	036 J 6038	4							Pin, Pivot - Handbrake to Caliper		
JC.9.	036 J 6039	2							Tie Rod		
JC.10.	036 J 6040	2							Return Spring		
JC.11.	036 J 6041	2							Clevis Pin - Tie-Rod to Lever		
JC.12.	036 J 6042	2							Clip		
JC.13.	036 J 6043	2							Adjuster Nut) Handbrake	
JC.14.	036 J 6044	2							Operating Lever		
JC.15.	036 J 6045	2							Pin - Operating Lever to Clamping Lever		
JC.16.	036 J 6046	2							Cotter Pin		
JC.17.	036 J 6047	4							Centralising Strip		
JC.18.	036 J 6048	2							Bolt) Centralising Strip Mounting	
JC.19.	036 J 6049	2							Washer		
JC.20.	036 J 6050	2							Nut		
JC.21.	050 J 6022	1							Pad Set - Rear		
JC.22.	036 J 6063	1							Pad Set - Handbrake		
JC.23.	025 J 0002	4							Bolt - Caliper Mounting		

JD

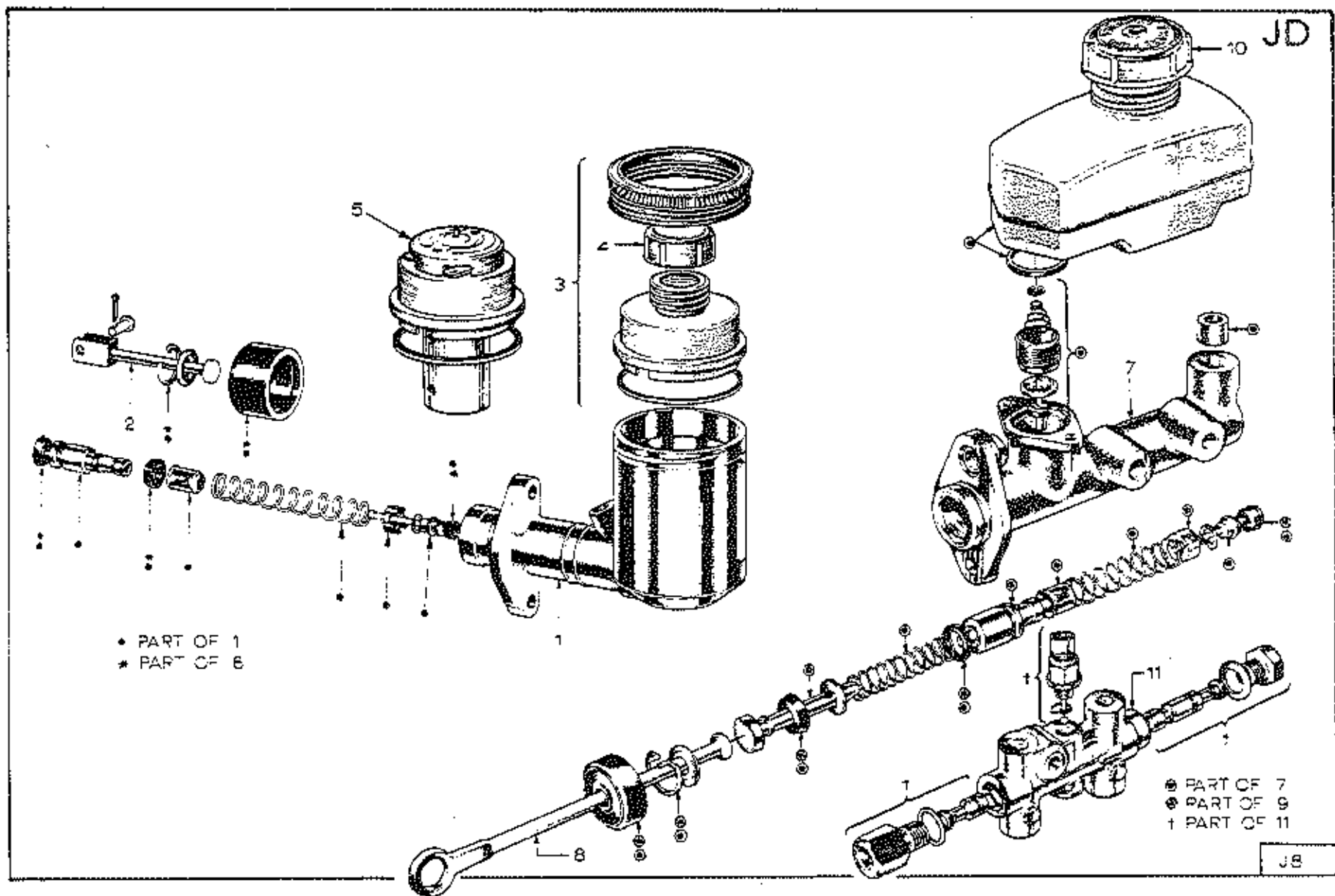
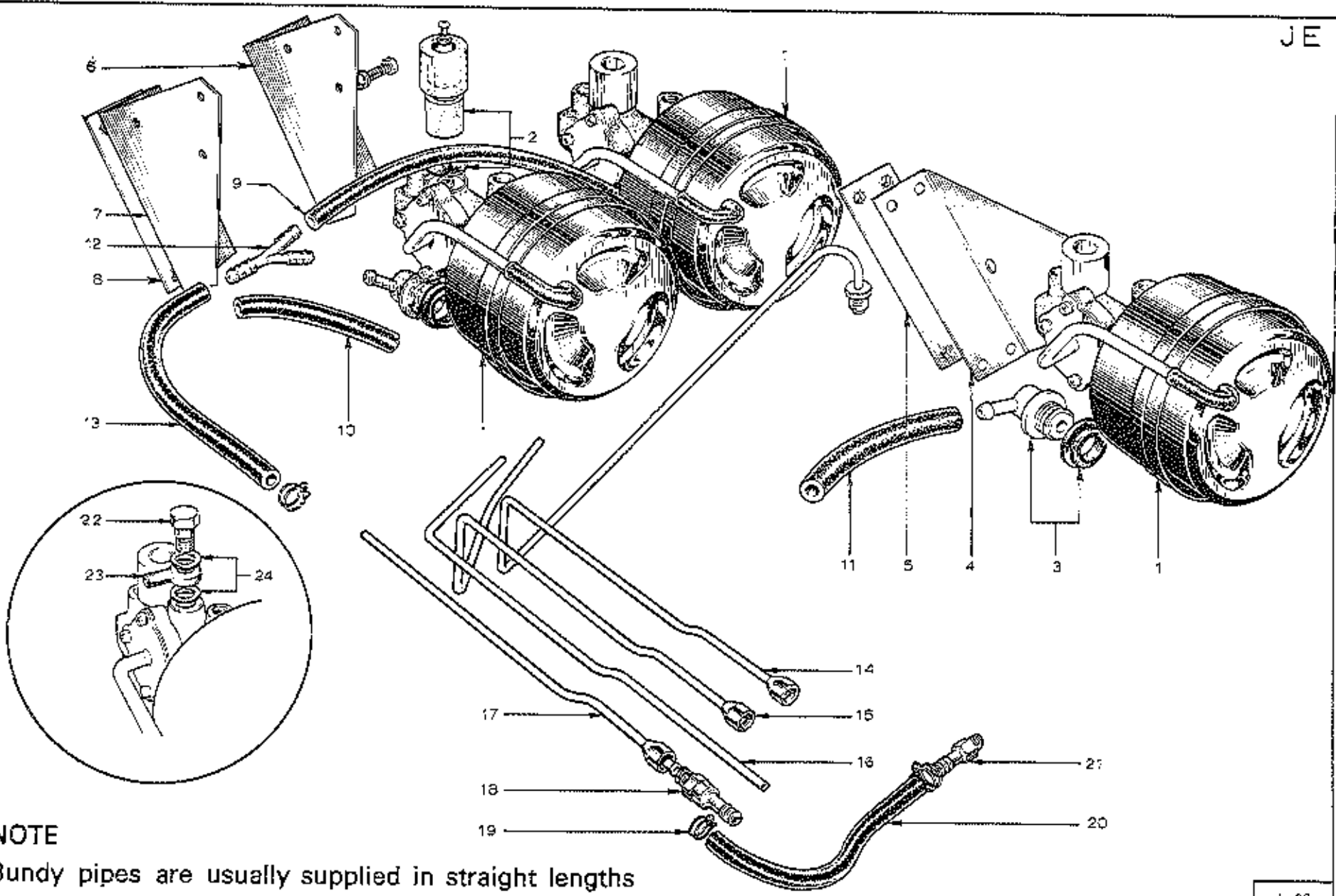

PLATE Ref: No.	PART No.	QUANTITY					STEERING		DESCRIPTION	CHANGE POINT	BULLETIN REFERENCE
		ALL	+2	+2 Fed.	+2'S'	+2'S' Fed.	'S' 130	RH			
JD.1.	050 J 6005		1		1		1		Master Cylinder		
JD.2.	050 J 6020		1		1		1		Push Rod - Cylinder		
JD.3.	050 J 6032		1		1		1		Extension		
JD.4.	050 J 6006		1		1		1		Cap		
JD.5.	050 J 6070			1		1			'Sovy' Device		
	050 J 6051		AR		AR		AR		Repair Kit - Master Cylinder		
	050 J 6036		1		1		1		Clevis Pin } Pedal to Master Cylinder Cotter Pin }		
	050 J 6037		1		1		1				
JD.7.	050 J 6040			1		1			Tandem Master Cylinder		
JD.8.	050 J 6042			1		1			Push Rod		
JD.10.	050 J 6066			1		1			Cap - Master Cylinder		
	050 J 6041			AR		AR			Repair Kit - Tandem Cylinder		
JD.11.	050 J 6053			1		1			Pressure Differential Warning Valve		



NOTE

Bundy pipes are usually supplied in straight lengths

PLATE Ref: No.	PART No.	QUANTITY						STEERING		DESCRIPTION	CHANGE POINT	BULLETIN REFERENCE
		ALL	+2	+2 Fed.	+2'S	+2'S Fed.	'S' 130	RH	LH			
	050 J 6016		1	2	1					Servo Unit	Upto Chassis No. 1856	
	050 J 6077		1	2	1	2	1			Servo Unit	From Chassis No. 1857	
JE.1.	A050 J 6097		1		1		1			Servo Unit (integral non-return valve)	From	
JE.2.	050 J 6024		1	2	1	2	1			Element and Seal - Filter		
JE.3.			1		1		1			Non-Return Valve and Grommet	From	
JE.4.	050 J 0088		1		1		1			Mounting Bracket - Servo		
JE.5.	050 J 0089		1		1		1			Backing Plate - Bracket		
JE.6.	050 J 0116			1		1				Mounting Bracket - Servo, Front		
JE.7.	A050 J 0088			1		1				Mounting Bracket - Servo, Rear		
JE.8.	A050 J 0089			2		2				Backing Plate - Bracket		
	XJFS 0412		4	6	4	8	4			Screw)		
	1047 0001		4	6	4	6	4			Washer) Mounting Bracket to Body		
	XJFS 0612		3	6	3	6	3			Screw)		
	1064 0000		3	6	3	6	3			Washer) Mounting Bracket to Servo		
JE.9.	036 J 5082			1		1				Hose - 1/2" Piece to Servo, Front		
JE.10.	050 J 6055			1						Hose - 1/2" Piece to Servo, Rear	Upto Chassis No. 1856	
	050 J 6080			1		1				Hose - 1/2" Piece to Servo, Rear	From Chassis No. 1857	
	050 J 6078		1		1		1			Hose - Servo to Bundy	From Chassis No. 1857 to	
JE.11.	050 J 6055		1		1		1			Hose - Integral Non-Return Valve to Bundy	From	
JE.12.	050 J 6058					1				1/2" Piece		
JE.13.	050 J 6055					1				Hose - 1/2" Piece to Bundy	Upto Chassis No. 1856	
	036 J 6062			1		1				Hose - 1/2" Piece to Bundy	From Chassis No. 1857	
JE.14.	026 J 6091		1		1					Bundy - Servo to Non-Return Valve	Upto Chassis No. 1856	

*Replacement Servo
Mtg. Bracket*
A050 J 6114 F
A0365 6114 F

PLATE Ref: No.	PART No.	QUANTITY					'S' 130	STEERING		DESCRIPTION	CHANGE POINT	BULLETIN REFERENCE
		ALL	+2	+2 Fed.	+2'S'	+2'S' Fed.		RH	LH			
JE. 15.	050 J 6079		1		1		1			Bundy - Hose to Non-Return Valve	From Chassis No. 1857 to	
JE. 16.	036 J 5081		1		1		1			Bundy - Hose to Hose	From	
JE. 17.	050 J 6059			1		1				Bundy - Hose to Non-Return Valve		
JE. 18.	050 J 6019	1								Non-Return Valve	Up to	
JE. 19.	026 J 6094		1		2					Clip - Hose	Up to Chassis No. 1856	
	026 J 6094		3		3		3			Clip - Hose	From Chassis No. 1857	
	026 J 6094			5						Clip - Hose	Up to Chassis No. 1856	
	026 J 6094			3		3				Clip - Hose	From Chassis No. 1857	
JE. 20.	050 J 6017		1	1	1					Hose - Bundy to Manifold Connector	Up to Chassis No. 1856	
	050 J 6078		1		1		1			Hose - Bundy to Manifold Connector	From Chassis No. 1857	
	050 J 6026			1		1				Hose - Bundy to Manifold Connector	From Chassis No. 1857	
JE. 21.	026 B 0367	1							Connector - Manifold, Vacuum 'Take-Off'			

JF

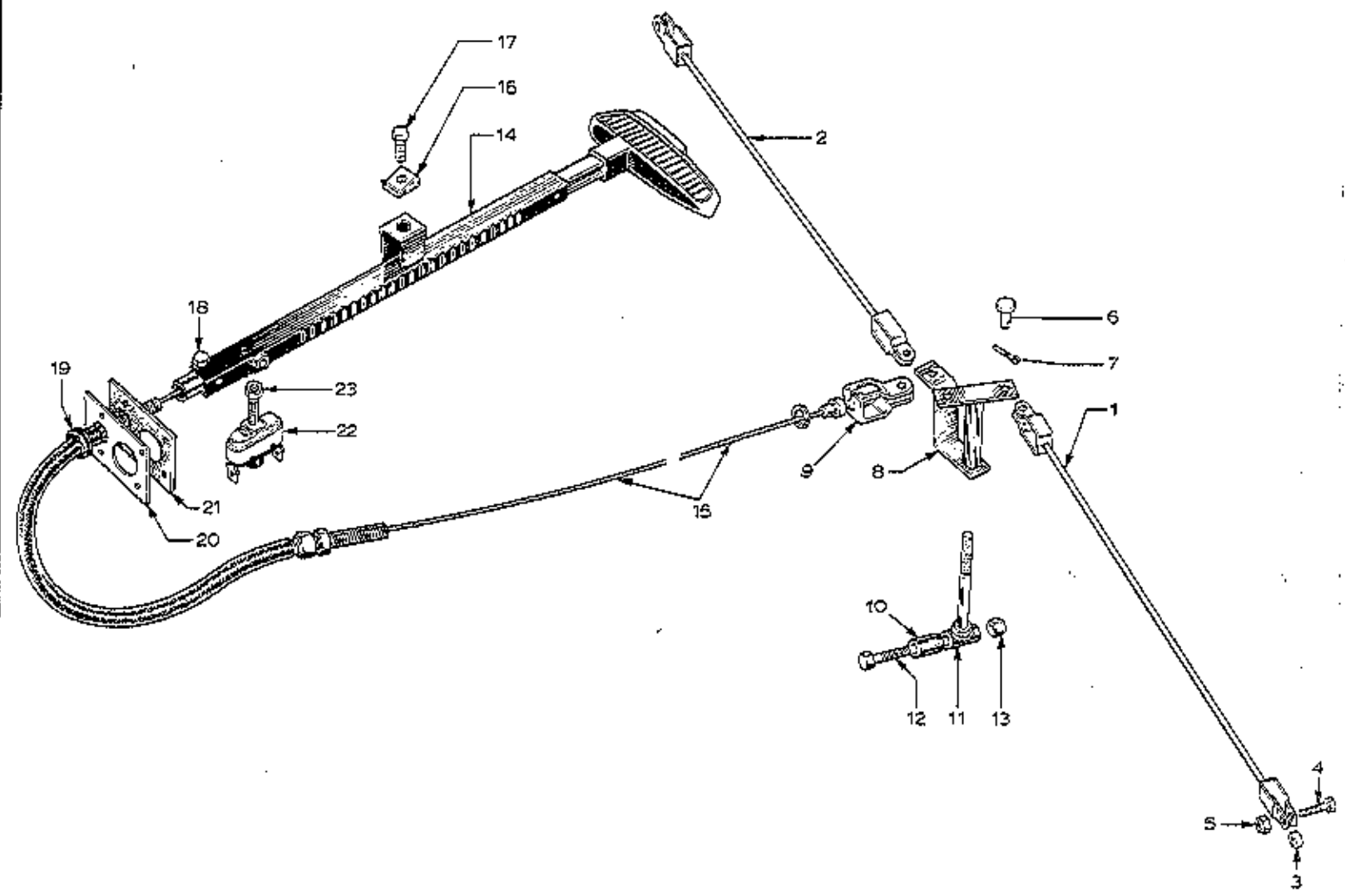

PLATE Ref: No.	PART No.	QUANTITY					'S' 130	STEERING		DESCRIPTION	CHANGE POINT	BULLETIN REFERENCE
		ALL	+2	+2 Fed.	+2'S	+2'S Fed.		RH	LH			
	050 J 0013	1							Actuating Rod LH	Upto Chassis No. 1141		
	050 J 0014	1							Actuating Rod RH	Upto Chassis No. 1141		
JP.1.	A050 J 0013	1							Actuating Rod LH	From Chassis No. 1142		
JP.2.	A050 B 0014	1							Actuating Rod RH	From Chassis No. 1142		
JP.3.	036 J 0015	2							Bush)			
JP.4.	XUFS 1012	2							Screw) Actuating Rod to Caliper			
JP.5.	WJFR 1007	2							Nut)			
JP.6.	036 J 0050	2							Clevis Pin) Actuating Rod to Pivot Assembly			
JP.7.	036 J 5030	2							Split Pin)			
	A026 J 0706	1							Pivot Assembly	Upto Chassis No. 0749		
	A026 J 0011	1							Spindle	Upto Chassis No. 0749		
	036 J 6021	1							Clevis Pin	Upto Chassis No. 0749		
	036 J 5019	1							Clevis	Upto Chassis No. 0749		
	036 J 6022	1							Split Pin	Upto Chassis No. 0749		
	036 J 0706	1							Pivot Assembly			
	036 J 0011	1							Spindle	From Chassis No. 0750		
	036 J 0012	1							Distance Tube	to 1141		
	036 J 6018	1							Bushing			
JP.8.	050 J 0706	1							Pivot Assembly			
JP.9.	036 J 6019	1							Clevis)			
	036 J 6021	1							Clevis Pin) Cable Clevis to Pivot Assembly	From Chassis No. 1142		
	036 J 5022	1							Split Pin)			
JP.10.	036 J 0012	1							Distance Tube			
JP.11.	050 J 0011	1							Spindle			

PLATE Ref: No.	PART No.	QUANTITY						STEERING		DESCRIPTION	CHANGE POINT	BULLETIN REFERENCE
		ALL	+2	+2 Fed.	+2'S	+2'S Fed.	'S' 130	RH	LH			
	V 0135	1								Sprocket))) From Chassis No. 1442))	
	050 J 0010	1								Lever Tube		
JF.12.	XUPB 0435	1								Screw)		
JF.13.	YUPB 040P	1								Nut) Pivot to Chassis		
JF.14.	A026 J 0704	1						+		Handbrake Lever Assembly		
	A026 J 0705	1							+	Handbrake Lever Assembly		
	050 J 0005	1								Handbrake Cable (replaced by A050 J 0005)		
JF.15.	A050 J 0005	1								Handbrake Cable		
JF.16.	036 J 6005	1								Nut)		
JF.17.	RSIS 1212	1								Screw) Handbrake Lever Assembly to Body		
	A04W 0905	1								Washer)		
JF.18.	XUPB 0416	1								Bolt)		
	AUPB 040P	1								Nut) Handbrake Lever Assembly Clamping		
	L04W 0000	1								Washer)		
JF.19.	036 J 6026	1								Grommet		
	A026 J 0725	1								Handbrake Flange Assembly		
	036 J 6027	1								Handbrake Flange Assembly		
	036 J 6028	1								Tension Pin		
JF.20.	050 H 0054	1								Plate - Seal Retaining		
JF.21.	050 H 0055		1							Gasket - Steering Column		
	B050 H 0055			1	1	1	1			Gasket - Steering Column	From Chassis No. 1251	
JF.22.	036 H 6030	1								Switch - Handbrake Warning Lamp		
JF.23.	LUPB 040P	1								Locknut		

JG

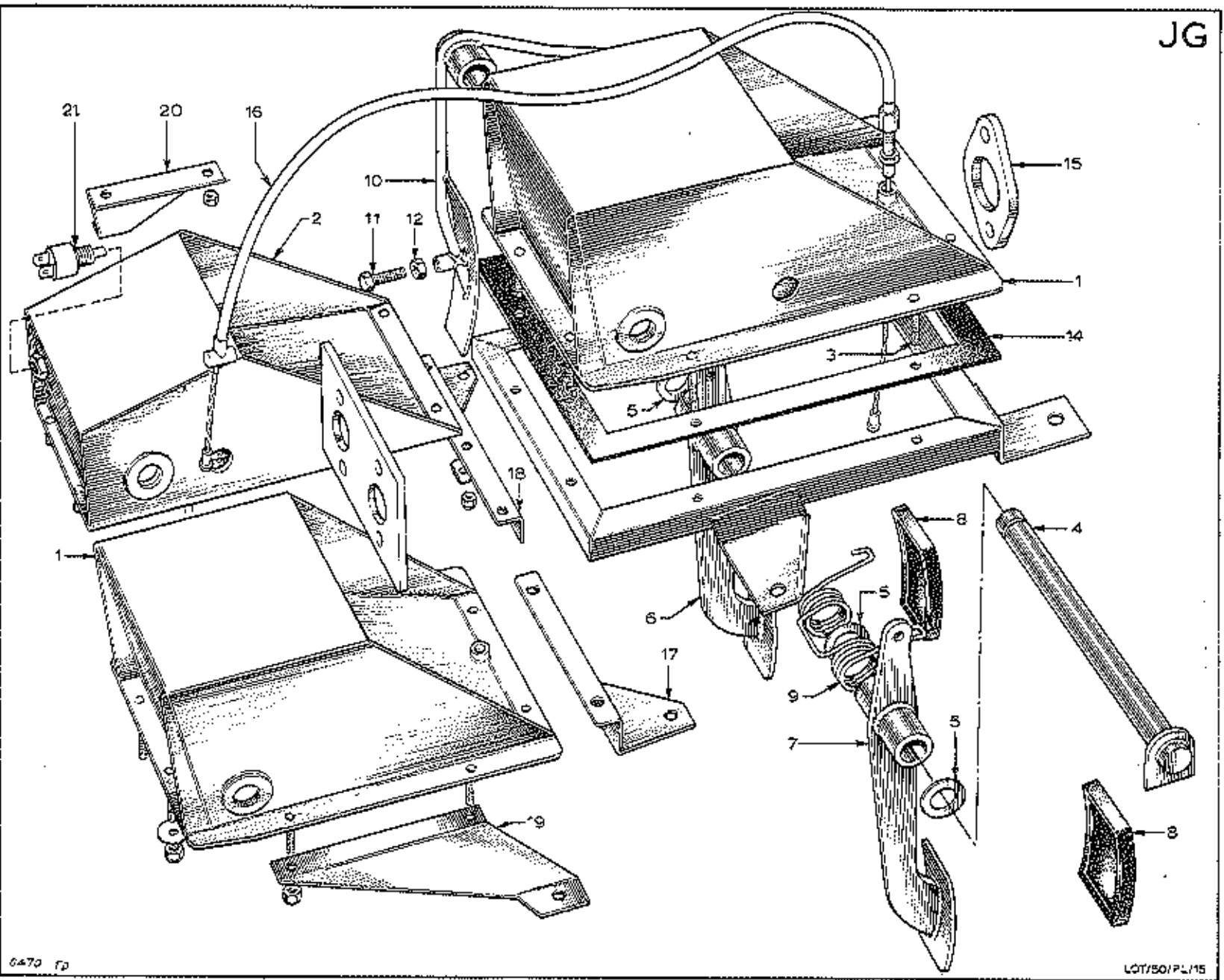
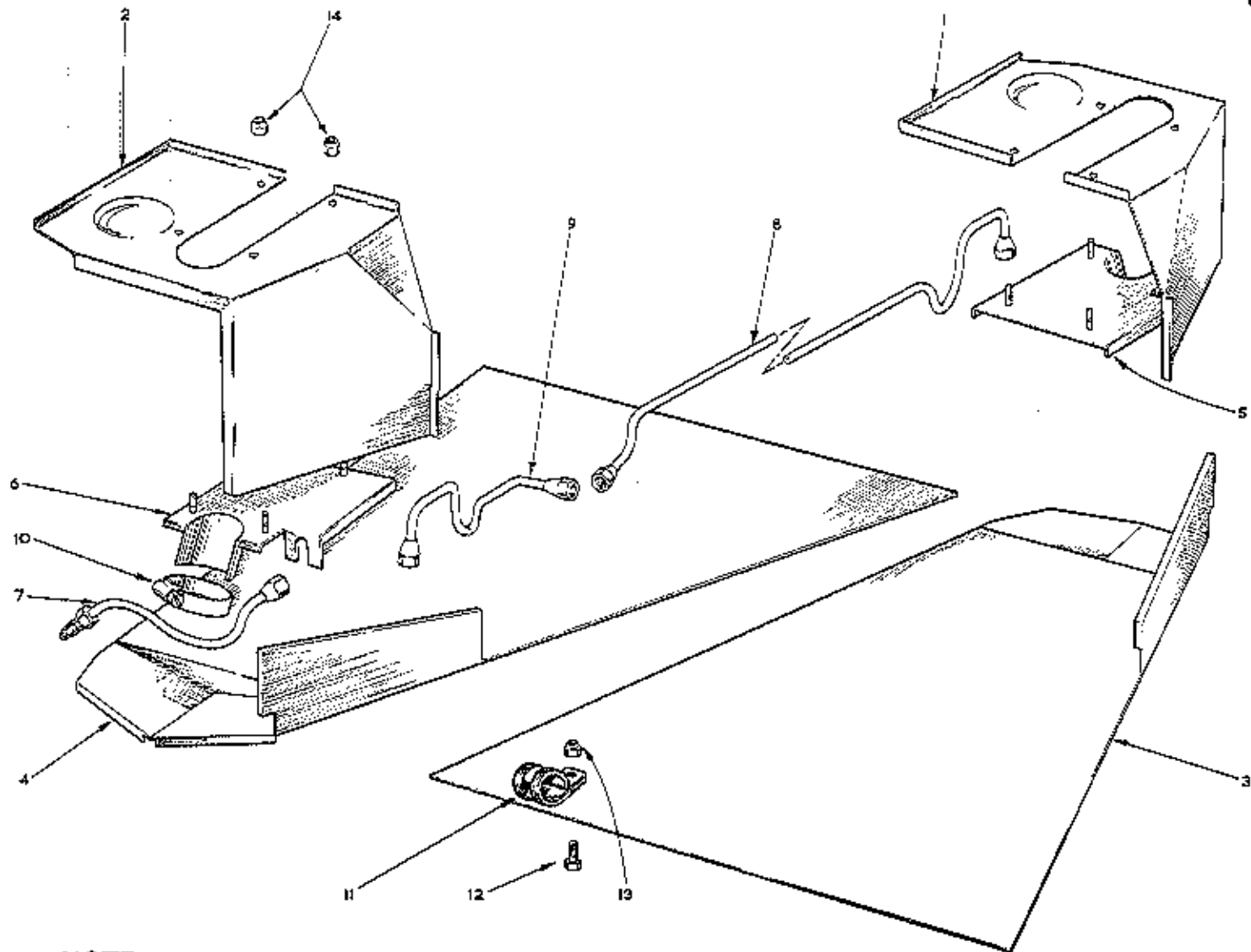

PLATE Ref: No.	PART No.	QUANTITY					STEERING		DESCRIPTION	CHANGE POINT	BULLETIN REFERENCE
		ALL	+2	+2 Fed.	+2'S	+2'S Fed.	'S' 130	RH			
	050 J 0753	1							Pedal Box Assembly	Upto Chassis No. 0366	
	A050 J 0753	1							Pedal Box Assembly	From Chassis No. 0367 to 0928	
	0050 J 0753	1							Pedal Box Assembly	From Chassis No. 0929	
JG.1.	050 J 0604	1							Pedal Box	Upto Chassis No. 0366	
	A050 J 0604	1							Pedal Box	From Chassis No. 0367 to 0928	
JG.2.	0050 J 0604	1							Pedal Box	From Chassis No. 0929	
	A08W 1609	2							Washer		
JG.4.	050 J 0022	1							Cross Shaft	Upto Chassis No. 0928	
	A050 J 0022	1							Cross Shaft	From Chassis No. 0929	
	050 J 6095	1							Circalip)		
	A09W 1810	1							Washer) Cross Shaft Mounting		
	A12C	2							Split Pin)		
JG.5.	050 J 6015	4							Washer - Disc Spring		
JG.6.	050 J 0082	1							Brake Pedal	Upto Chassis No. 0928	
	050 J 0117	1						+	Brake Pedal	From Chassis No. 0929	
	050 J 0118	1						+	Brake Pedal	From Chassis No. 0929	
JG.7.	050 J 0083	1							Clutch Pedal	Upto Chassis No. 0366	
	A050 J 0083	1							Clutch Pedal	From Chassis No. 0367 to 0928	
	050 J 0119	1						+	Clutch Pedal	From Chassis No. 0929	
	050 J 0120	1						+	Clutch Pedal	From Chassis No. 0929	
JG.8.	056 J 6029	2							Pedal Rubber		
JG.9.	050 J 0017	1							Spring - Pedal Retracting	Upto Chassis No. 0366	
	A050 J 0017	1							Spring - Pedal Retracting	From Chassis No. 0367 to 0928	
0577											

PLATE Ref: No.	PART No.	QUANTITY					STEERING		DESCRIPTION	CHANGE POINT	BULLETIN REFERENCE
		ALL	+2	+2 Fed.	+2'S	+2'S Fed.	'S 130	RH			
	2040 J 0017	1							Spring - Pedal Retracting	From Chassis No. 0929	
JG. 10.	050 S 0722	1							Throttle Pedal	Upto Chassis No. 0366	
	A050 S 0722	1							Throttle Pedal	From Chassis No. 0367 to 0928	
	3050 S 0722	1					*		Throttle Pedal	From Chassis No. 0929	
	C050 S 0722	1						*	Throttle Pedal	From Chassis No. 0929	
JG. 11.	X0FB 0516	1							Bolt)		
JG. 12.	L0TH 050F	1							Nut) Throttle Pedal Stop		
JG. 14.	050 J 0072	1							Gasket)	Upto Chassis No.	
	A050 J 0072	1							Gasket) Pedal Box	From Chassis No.	
	A04W 0905	8							Washer)		
	L0FN 040F	8							Nut) Pedal Box Mounting		
JG. 15.	050 J 0098	1							Spacer - Clutch Master Cylinder	From Chassis No. 0367	
JG. 16.	050 S 0702	1	1		1	1			Throttle Cable (Weber Carburetors)	Upto Chassis No.	
	A050 S 0702	1	1		1	1			Throttle Cable (Weber Carburetors)	From Chassis No.	
	3050 S 0702	1	1		1	1	*		Throttle Cable (Stromberg Carburetors)	From Chassis No.	
	050 S 0703	1	1		1	1		*	Throttle Cable (Stromberg Carburetors)	Upto Chassis No.	
	A050 S 0703	1	1		1	1		*	Throttle Cable (Stromberg Carburetors)	From Chassis No.	
	3050 S 0703	1	1		1	1		*	Throttle Cable (Stromberg Carburetors)	From Chassis No.	
	050 S 0723			1		1		*	Throttle Cable (Stromberg Carburetors)	From Chassis No. 0929	
	056 S 0028		1	1	1	1			Spring - Throttle Return (Stromberg Carburetors)		
	3026 S 0028		1		1	1			Spring - Throttle Return (Weber Carburetors)		
JG. 17.	050 J 0073	1							Bracket - Pedal Box	Upto Chassis No. 0928	
JG. 18.	A050 J 0079	1							Bracket - Pedal Box	From Chassis No. 0929	
JG. 19.	050 J 0080	2							Mounting Bracket - Pedal Box	Upto Chassis No. 0928	

PLATE Ref: No.	PART No.	QUANTITY					STEERING		DESCRIPTION	CHANGE POINT	BULLETIN REFERENCE
		ALL	+2	+2 Fed.	+2'S	+2'S Fed.	1'S 130	RH			
JG.20.	A050 J 2004	2							Mounting Bracket - Pedal Bar	From Chassis No. 0929	
JG.21.	A036 H 6154	1							Stop Lamp Switch	From Chassis No. 0929	

JH



NOTE
Bundy pipes are usually supplied in straight lengths

PLATE Ref: No.	PART No.	QUANTITY						STEERING		DESCRIPTION	CHANGE POINT	BULLETIN REFERENCE
		ALL	+2	+2 Fed.	+2'S'	+2'S' Fed.	'S' 130	RH	LH			
	050 J 6073	1								Kit, Rear Brake Dirt Shields	From Chassis No. 1333	Service 1966/2
JH.1.	050 J 0125	1								Shield, Upper LH		
JH.2.	050 J 0126	1								Shield, Upper RH		
JH.3.	050 J 0127	1								Shield, Lower LH		
JH.4.	050 J 0128	1								Shield, Lower RH		
JH.5.	050 J 0129	1								Mounting Bracket LH		
JH.6.	050 J 0130	1								Mounting Bracket RH		
JH.7.	050 J 6065	2								Bundy Pipe		
	050 J 6012	1								Bundy Pipe (replaced by 026 J 6024)		
JH.8.	026 J 6024	1								Bundy Pipe		
	050 J 6013	1								Bundy Pipe (replaced by 026 J 6018)		
JH.9.	026 J 6018	1								Bundy Pipe		
JH.10.	050 J 6072	2								Clip		
	050 J 6071	8								Clip (replaced by A050 J 6087)		
JH.11.	A050 J 6087	8								Clip		
	KSTS 0812	8								Screw	Upto Chassis No.	
JH.12.	026 B 6006	8								Screw	From Chassis No.	Service III 1970/14
	050 B 6009	8								Nut	Upto Chassis No.	
JH.13.	YUPW 030P	6								Nut	From Chassis No.	Service III 1970/14
JH.14.	YUPW 030P	8								Nut - Dirt Shield to Mounting Bracket		

KA

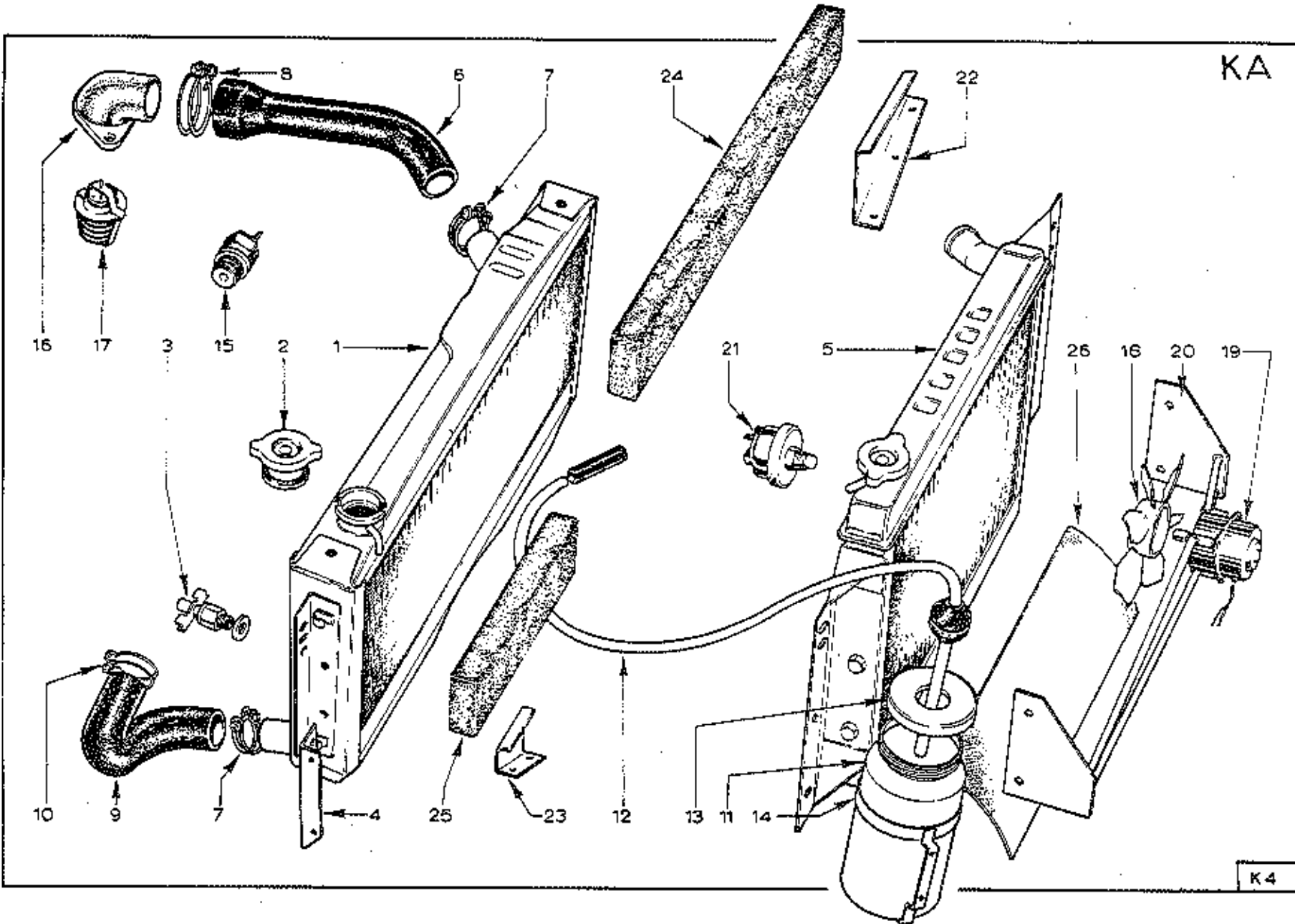

K4

PLATE Ref: No.	PART No.	QUANTITY					'S' 130	STEERING		DESCRIPTION	CHANGE POINT	BULLETIN REFERENCE
		ALL	+2	+2 Fed.	+2'S'	+2'S' Fed.		RH	LH			
KA.1.	4026 K 0001	1							Radiator	Upto Chassis No. 0927		
	036 K 6001	1							Radiator Cap (10 lbs. sq. in.)			
KA.2.	4046 K 6000	1							Radiator Cap (7 lbs. sq. in.)			
	036 K 6002	1							Gasket - Cap			
KA.3.	4036 K 6021	1						Drain Tap - Radiator				
KA.4.	050 K 0063	1							Mounting Bracket, LH			
	050 K 0064	1							Mounting Bracket, RH			
	036 B 6150	1							Grommet - Overflow Tube through Bracket			
	XUPS 0408	4							Screw)			
	4044 0904	4							Washer) Bracket to Radiator			
	ZUPM 040P	4							Nut)			
	XUPS 0412	4							Screw)			
	4044 1606	4							Washer) Bracket to Body			
	YUPN 040P	4							Nut)			
KA.5.	4050 K 0001	1							Radiator	From Chassis No. 0928		
KA.6.	4026 K 0003	1							Hose - Top			
KA.7.	036 K 6004	2							Clip - Hose			
KA.8.	036 K 6005	1							Clip - Hose			
KA.9.	4026 K 0004	1							Hose - Lower			
KA.10.	034 K 6006	1							Clip - Hose			
	4050 K 6012	1							Recuperator Bottle Assembly			
KA.11.	050 K 6001		1	1	1	1			Recuperator Bottle			
	036 K 6007						1		Recuperator Bottle			
KA.12.	4050 K 6013		1	1	1	1			Tube and Grommet - Bottle			
	4036 B 6262						1		Tube			

PLATE Ref. No.	PART No.	QUANTITY					STEERING		DESCRIPTION	CHANGE POINT	BULLETIN REFERENCE
		ALL	+2	+2 Fed.	+2'S	+2'S Fed.	'S' 130	RH			
	A036B6267								Sleeve		
	036J6025								Grommet		
KA.13.	050K6002		1	1	1	1			Cap - Bottle		
	036K6008								Cap - Bottle		
KA.14.	050K6015		1	1	1	1			Mounting Bracket - Bottle		
	026K0051								Mounting Bracket - Bottle		
	XPLUS1008	2							Screw)		
	A09W0805	2							Washer)		
	YUPN100F	2							Nut)	Bracket to Body	
	036B8121	2							Fastener)		
	050B6083	1							Sender Unit - Water Temperature	Upto	
	050K6000	1							Sender Unit (replaced by A050 M 6136)	From	
KA.15.	A050M6136	1							Sender Unit		
KA.16.	A026E6101	1							Housing - Thermostat		
	A026E6102	1							Gasket - Housing		
KA.17.	036E6002	1							Thermostat - 58°		
	036E6003	1							Thermostat - 71°		
	A036E6023	1							Thermostat - 78°		
	20386-S.2	2							Bolt)		
	34806-S.2	2							Washer)	Housing	
KA.18.	036K6013		1	1	1	1			Fan)	
KA.19.	036K6014		1	1	1	1			Motor - Fan)	From Chassis No. 092B
KA.19.	050K0069		1	1	1	1			Mounting Bracket)	
	A036K0079								Fan		
	A036K0080								Motor - Fan		

PLATE Ref: No.	PART No.	QUANTITY					'S' 130	STEERING		DESCRIPTION	CHANGE POINT	BULLETIN REFERENCE
		ALL	+2	+2 Fed.	+2'S'	+2'S' Fed.		RT	LH			
	B056 K 0078								1	Mounting Bracket		
	XUP3 0424	3								Bolt		
	AD44 0905	3								Washer		
	YUPR 040F	3								Nut		
KA.21.	096 K 6015	1								Thermal Switch - Fan		
KA.22.	A050 K 0083								1	Blanking Panel - Top, LH		
KA.23.	A050 K 0082								1	Blanking Panel - Top, RH		
	KSTS 0608								5	Screw		
KA.24.	A050 K 0084								1	Foam - Top, LH		
KA.25.	A050 K 0085								1	Foam - Top, RH		
KA.26.	A050 K 0081								1	Blanking Panel - Lower		

LA

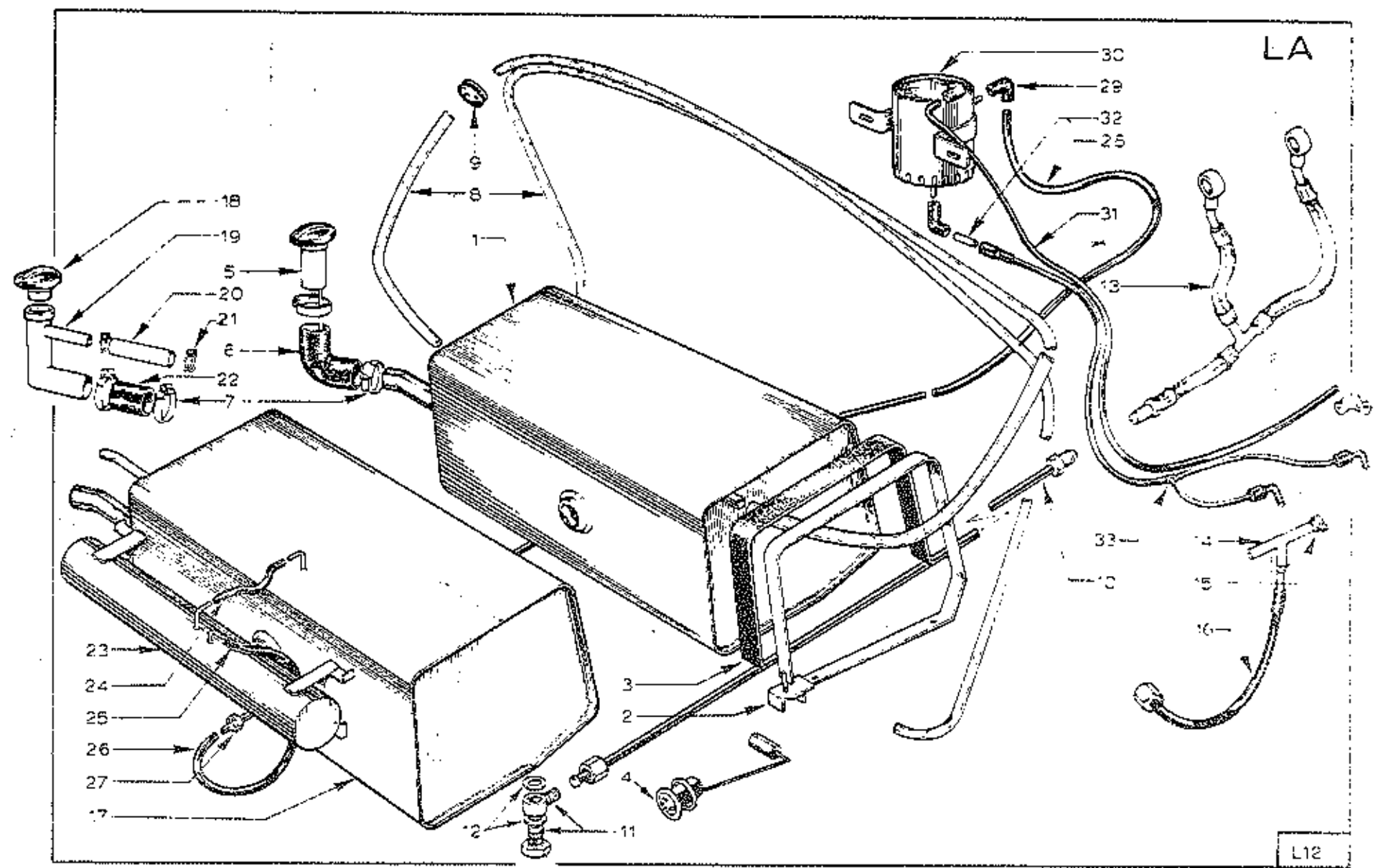

PLATE Ref: No.	PART No.	QUANTITY					STEERING		DESCRIPTION	CHANGE POINT	BULLETIN REFERENCE	
		ALL	+2	+2 Fed.	+2'S	+2'S Fed.	'S' 130	RH				LH
LA.1.	050 L 0702	1							Fuel Tank			
	A096 L 0049	1							Seal - Fuel Tank to Body			
	X 0210	1							Rubber Seal - Fuel Tank to Body			
LA.2.	050 L 0037	2							Strap - Fuel Tank Retaining			
LA.3.	050 L 6005	2							Rubber Strip - Fuel Tank Mounting			
	XUPS 0412	6							Screw)			
	YUM 040F	6							Nut) Retaining Straps to Body			
	A04W 1606	6							Washer)			
	AUTM 040F	2							Nut) Retaining Straps Tensioning			
	L04W 000	2							Washer)			
LA.4.	050 L 6000	1							Sender Unit - Fuel Gauge			
	050 L 6001	1							Gasket - Fuel Gauge Sender Unit			
	050 L 0705	1							Filler Neck Assembly (replaced by 050 L 0705A)			
LA.5.	050 L 0705A	1							Filler Neck Assembly			
	050 L 6008	1							Secondary Seal			
	050 L 6014	1							Anti-Splash Assembly		Service 1970/9	
	056 L 5001	1							Gasket - Filler Cap (replaced by 050 L 6009)			
	050 L 6009	1							Gasket - Filler Cap			
	026 B 0328	1							Grommet - Filler Neck to Body			
	030 B 1440	1							Support Bracket - Filler Neck			
	LA.6.	050 L 5007	1							Hose - Fuel Filler Neck)	Optional	
050 L 0003		1							Hose - Fuel Filler Neck)			
LA.7.	036 L 6002	2							Hose Clip			
LA.8.	050 L 0039	2							Breather Hose			

PLATE Ref: No.	PART No.	QUANTITY					'S' 130	STEERING		DESCRIPTION	CHANGE POINT	BULLETIN REFERENCE
		ALL	+2	+2 Fed.	+2'S'	+2'S' Fed.		RH	LH			
LA.9.	056 B 6010	6							Grommet - Breather Hose to Body	From Chassis No. 099A		
LA.10.	050 L 0006	1							Pipe - Fuel Tank to Pump			
LA.11.	050 L 6003	1							Bolt - Banjo) Pipe to Tank			
LA.12.	050 L 6004	2							Seal - Bolt)			
	036 L 6003	2							Fastener) Pipe to Chassis			
	036 L 6004	2							Grommet)			
LA.13.	B026 L 0703	1							Fuel Pipe - Pump to Carburettors (Weber)			
LA.14.	026 S 0132		1	1	1	1			'T' Piece)			
LA.15.	026 S 0133		3		3				Clip) Pump to Carburettors (Stromberg)			
LA.15.	026 S 0135			2		2			Clip)			
LA.16.	B026 L 0703		1	1	1	1			Fuel Pipe)			
LA.17.	050 L 0040					1			Fuel Tank)			
LA.18.	050 L 6013					1			Filler Cap)			
LA.19.	A050 L 0045					1			Filler Neck)			
LA.20.	A050 L 0073					1			Pipe - Vent)			
LA.21.	050 L 6002					2			Clip - Pipe)			
LA.22.	A050 L 0075					1			Rose - Filler Neck)			
LA.23.	050 L 0039					1			Catch Tank)			
LA.24.	A050 L 0066					1			Pipe - Fuel Tank to Catch Tank)			
LA.25.	A036 L 0063					1			Pipe - Catch Tank to Main Pipe)			
LA.26.	A050 L 0072					1			Pipe - Main Fuel Feed)			
LA.27.	036 L 6004					3			Grommet)			
LA.28.	A050 L 0068					1			Pipe - Main Pipe to Canister)			
LA.29.	036 J 0133					4			Elbow)			

PLATE Ref: No.	PART No.	QUANTITY						STEERING		DESCRIPTION	CHANGE POINT	BULLETIN REFERENCE
		ALL	+2	+2 Fed.	+2'S	+2'S Fed.	'S' 130	RT	LH			
LA. 30.	056 L 0046					1				Canister)))))))	
LA. 31.	A050 L 0069				1				Pipe - Canister to Airbox	1971 Evaporative		
LA. 32.	A050 L 0070					1			Tube	Loss Control		
LA. 33.	A050 L 6014					1			Pipe - Canister to Carburetors			

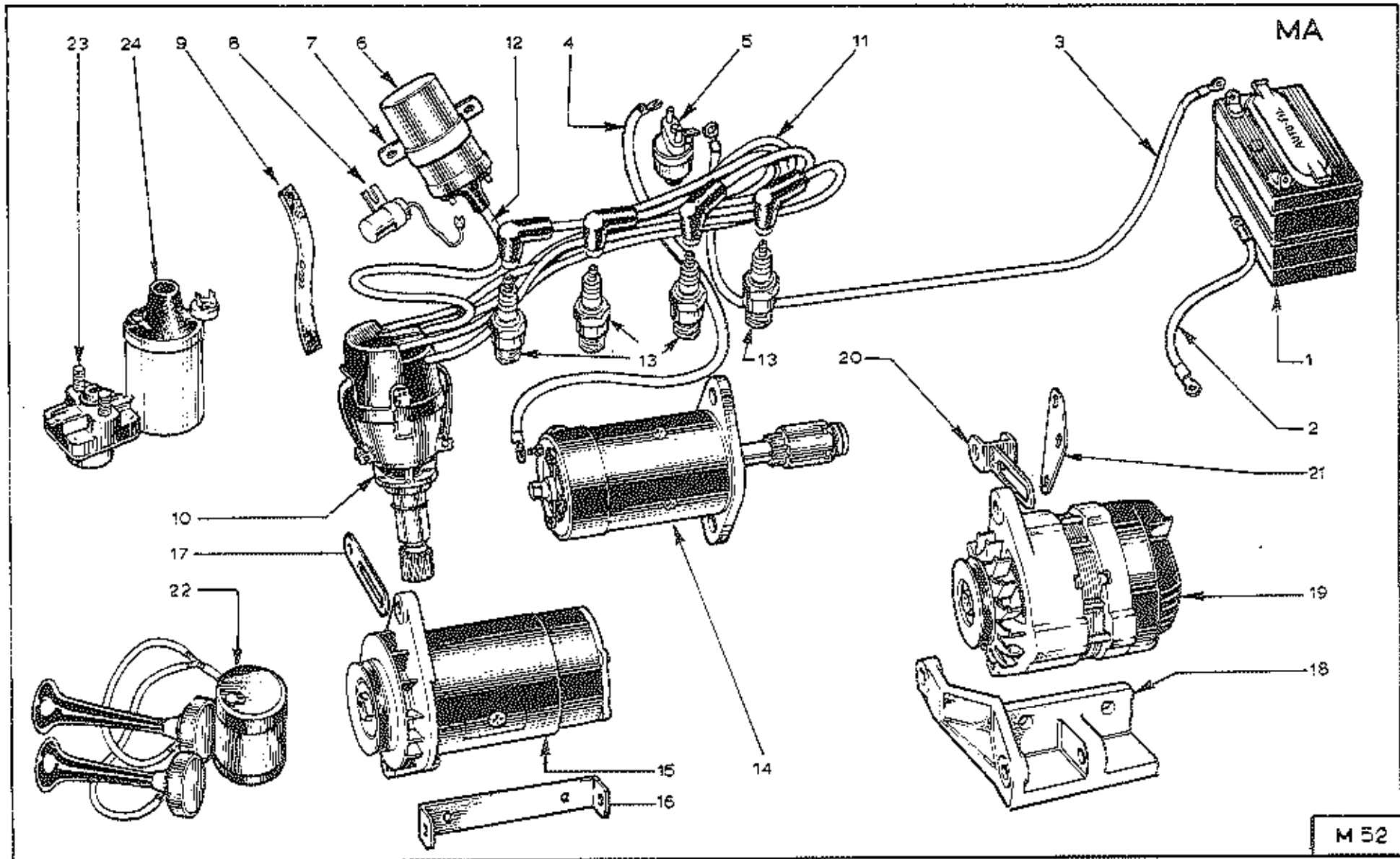

PLATE Ref: No.	PART No.	QUANTITY					STEERING		DESCRIPTION	CHANGE POINT	BULLETIN REFERENCE	
		ALL	+2	+2 Fed.	+2'S	+2'S Fed.	+S 130	RH				LH
	050 X 0747		1				+		Wiring Loom - Engine Bay (replaced by 2050 M 0747)			
	A050 M 0747		1				+		Wiring Loom - Engine Bay			
	B050 M 0747			1					Wiring Loom - Engine Bay			
	C050 M 0747				1	1	+		Wiring Loom - Engine Bay	Upto		
	D050 M 0747				1	1	+		Wiring Loom - Engine Bay	From	to	
	E050 X 0747				1	1			Wiring Loom - Engine Bay	From		
	050 X 0761				1	1		-	Wiring Loom - Engine Bay	Upto		
	A050 M 0761				1	1		+	Wiring Loom - Engine Bay	From		
	A050 M 0154					1		+	Wiring Loom - Engine Bay	From	7001020001N	
	050 M 0748		1						Wiring Loom - Facia			
	A050 M 0748			1					Wiring Loom - Facia			
	C050 Y 0748				1	1	+		Wiring Loom - Facia	Upto		
	D050 X 0748				1	1	+		Wiring Loom - Facia	From		
	050 M 0763				1	1		-	Wiring Loom - Facia			
	A050 M 0153				1	1			Wiring Loom - Facia	From	7001020001N	
	050 M 0749		1						Wiring Loom - Rear (replaced by B050 X 0749)			
	A050 M 0749			1					Wiring Loom - Rear (replaced by B050 M 0749)			
	B050 M 0749		1	1					Wiring Loom - Rear			
	C050 P 0749				1	1			Wiring Loom - Rear	Upto		
	D050 M 0749				1	1			Wiring Loom - Rear	From		
	A056 Y 0762					1			Wiring Loom - Hazard Warning			
	050 P 0750		1	1					Wiring Loom - Front Courtesy Light			
	050 N 0742		2	2					Wiring Loom - Door Window Lift			
	A050 M 0742				2	2			Wiring Loom - Door Window Lift	Upto	'S' only	
	056 X 0790				1	1			Wiring Loom - Door Window Lift	From		

PLATE Ref: No.	PART No.	QUANTITY					STEERING		DESCRIPTION	CHANGE POINT	BULLETIN REFERENCE	
		ALL	+2	+2 Fed.	+2'S	+2'S Fed.	+5' 130	RH				LH
	050 M 0052		1					+				
	050 M 0118				1	1	+					
	4050 M 0157				1	1						
	050 K 0128				1	1		+				
	050 M 0132	1								Pro		
	050 M 0038			1	1	1						
	026 M 0039	1										
	0025 M 0714	1						+				
	050 M 0716	1						+				
	0026 M 0715	1							+			
	050 M 0076	1							-			
	036 M 6007	6										
	036 M 6008	8										
	RS25 1008	6										
	036 B 6003	6										
	RS25 0508	5										
	036 B 6001	3										
	036 A 6010	2										
	RS25 0508	2										
	036 B 6004	1										
	036 M 6011	AK										
	4036 M 6366	8										
	RS25 0508	2										
	442	1										

PLATE Ref: No.	PART No.	QUANTITY					STEERING		DESCRIPTION	CHANGE POINT	BULLETIN REFERENCE	
		ALL	+2	+2 Fed.	+2 S'	+2 S' Fed.	15' 130	RH				LH
MA.1.	036 M 6004	1							Battery			
	036 M 6005	1							Clamp Channel			
	X075 0532	1							Screw			
	415	1							Washer			
	050 B 1207	1							Angle - Battery Retaining			
	136 M 5006	2							Rivet			
	0370 0446	2							Solt)			
	1078 0407	2							Nut) Battery Terminals			
	1044 0504	2							Washer)			
	036 M 0045	1							Cable - Battery to Earth (replaced by 050 M 0045)			
MA.2.	050 M 0045	1							Cable - Battery to Earth (replaced by A050 M 0045)			
	A050 M 0045	1							Cable - Battery to Earth			
MA.3.	036 M 0046	1							Cable - Battery to Solenoid (replaced by A036 M 0046)			
	A036 M 0046	1							Cable - Battery to Solenoid			
	028 M 0045	1							Cable - Solenoid to Starter (replaced by 036 M 0045)			
MA.4.	036 M 0045	1							Cable - Solenoid to Starter			
	036 M 6070	1							Starter Solenoid (replaced by 036 M 6177)			
MA.5.	036 M 6177	1							Starter Solenoid	Upto		
	A036 M 6508	1							Starter Solenoid (replaced by 036 M 6299)			
MA.25.	036 M 6299	1							Starter Solenoid (use with Cold Start Coil)	From		
	A050 M 0152	1							Cable - Solenoid to Coil			
	R015 1006	2							Screw)			
	036 B 6003	2							Nut) Solenoid to Body			
	A036 0605	2							Washer)			
MA.6.	036 M 6016	1							Coil (Positive Earth)	Upto 1006		

PLATE Ref: No.	PART No.	QUANTITY					'S' 130	STEERING		DESCRIPTION	CHANGE POINT	BULLETIN REFERENCE
		ALL	+2	+2 Fed.	+2'S'	+2'S' Fed.		RH	LH			
	036 M 6142	1							Coil (Negative Earth) - (replaced by 036 M 6298)	From 1087 to		
	A036 M 6307	1							Coil (Negative Earth) - (replaced by 036 M 6298)			
MA.24.	036 M 6298	1							Coil (Negative Earth) - Cold Start	From		
YA.7.	036 M 6248	1							Coil Bracket			
	XUPR 1016	1							Bolt)			
	LUPR 1007	1							Nut) Bracket to Coil			
	XUPS 0416	2							Screw)			
	A04W 0904	2							Washer)			
	XUPR 0407	2							Nut) Coil to Body			
	A04W 1606	2							Washer)			
MA.8.	050 M 6049	1							Suppressor - Coil			
MA.9.	050 M 6051	1							Earth Strap - Coil			
	050 M 6052	1							Earth Strap - Radio			
	050 Y 6053	1							Earth Strap - Aerial			
	B026 M 0009		1						Distributor - Non-Emission (Stromberg) - (replaced by B026M0009)*			
	B026 M 0009		1						Distributor - Non-Emission (Stromberg)			
MA.10.	G026 M 0009		1		1		1		Distributor - Non-Emission (Weber) - (replaced by F026 M 0009)*			
	F026 M 0009		1		1		1		Distributor - Non-Emission (Weber)			
	D026 M 0009			1			1		Distributor - Emission (replaced by G026 M 0009)*			
	G026 M 0009			1			1		Distributor - Emission			
	026 M 0073	1							Cap			
	036 M 6057	1							Brush and Spring			
	028 M 0070	1							Rotor Arm			

PLATE Ref: No.	PART No.	QUANTITY					STEERING		DESCRIPTION	CHANGE POINT	BULLETIN REFERENCE
		ALL	+2	+2 Fed.	+2'S'	+2'S' Fed.	'S' 130	RH			
	036 M 6058	1							Contact Set (replaced by A036 M 6362)*		
	A036 M 6362	1							Contact Set*		
	036 M 6060	1							Condenser		
	A026 M 6097 (20308 S7)	1							Screw - Distributor to Block		
MA. 11.	026 M 0706		1		1			1	Ignition Lead Set (Non-Emission)		
	8026 E 0740			1				1	Ignition Lead Set (Emission)		
	026 E 0450A	1							Plug Lead (27 $\frac{1}{2}$ in.)		
	026 E 0430B	1							Plug Lead (22 $\frac{1}{2}$ in.)		
	026 E 0430C	1							Plug Lead (29 $\frac{1}{2}$ in.)		
	026 E 0450D	1							Plug Lead (30 $\frac{1}{2}$ in.)		
MA. 12.	026 E 0451		1		1			1	Coil Lead (13 $\frac{1}{2}$ in.) (Non-Emission)		
	8026 E 0451			1				1	Coil Lead (16 $\frac{1}{2}$ in.) (Emission)		
MA. 13.	A026 M 6001		4		4			4	Sparking Plug (Non-Emission)		
	A026 M 6000			4				4	Sparking Plug (Emission)		
	A036 M 6412							4	Sparking Plug		
MA. 14.	036 M 6012	1							Starter Motor) Optional	Upto	
	A036 M 6538	1							Starter Motor)		
	25	2							Bolt) Starter Motor		
	120	2							Washer)		
	036 M 6180	1							Brush Set		
MA. 15.	036 M 6212	1							Generator (Positive Earth)	Upto 1096 also installed in: 1069, 1090, 1093, 1095 and 1098.	

* "Quick-Fit" Contactsets

PLATE Ref. No.	PART No.	QUANTITY						STEERING		DESCRIPTION	CHANGE POINT	BULLETIN REFERENCE
		ALL	+2	+2 Fed.	+2'S	+2'S Fed.	1'S 130	RH	LH			
	036 M 6250		1							Generator (Positive Earth)		
	1076 X 6306		1	1						Generator (Negative Earth)	From 1087 also installed in: 0963-67, 0975, 0981, 1067, 1076 & 1079	
	1056 M 6306				1		1			Generator (Negative Earth)	From 1593 to including 0978, 0982, 0984, 1304, 1510, 1459 and 1470	
	036 M 6179	1								Brush Set		
	036 M 6256	1								Fulley		
	036 M 6232	1								Washer	} Pulley to Generator	
	056 M 6233	1								Nut		
NA.15.	036 M 6237	1								Mounting Bracket		
	036 M 6238	2								Bolt	} Mounting Bracket to Block	
	036 M 6239	2								Washer		
	036 B 6240	2								Bolt	} Generator to Bracket	
	036 H 6241	2								Nut		
NA.17.	028 E 0030	1								Adjusting Link		
	036 M 6242	1								Bolt	} Generator to Link	
	036 M 6243	1								Washer		
	036 M 6244	1								Nut		
	036 M 6245	1								Bolt	} Link to Block	
	036 M 6246	1								Washer		
NA.18.	056 E 6001				1		1	+		Mounting Bracket - Alternator	1'S Type only From to	
	1050 E 0554				1		1	+	+	Mounting Bracket - Alternator	From	

PLATE Ref: No.	PART No.	QUANTITY						STEERING		DESCRIPTION	CHANGE POINT	BULLETIN REFERENCE
		ALL	+2	+2 Fed.	+2'S	+2'S Fed.	'S' 130	RH	LH			
	036 M 6238				2		2			Bolt) Mounting Bracket to Bolt	'S' Type only From	
	036 M 6239				2		2			Washer)		
MA.19.	050 N 6119				1		1			Alternator	'S' Type only From	
MA.20.	050 S 0030				1		1	-		Adjusting Strap	'S' Type only From to	
	A050 E 0030				1		1	+	+	Adjusting Strap	From	
MA.21.	050 E 6004				1		1	+		Mounting Strap	'S' Type only From to	
	A050 E 0545				1		1	-	-	Mounting Strap	From	
	XUFB 0440				1		1			Bolt - Top) Mounting Strap to Cylinder Block	'S' Type only From	
	XUFB 0532				1		1			Bolt - Middle)		
	XUFB 0444				1		1			Bolt - Bottom)		
	XUFB 0524				1		1			Bolt)		
	XUFB 0532				1		1			Bolt) Alternator to Mounting Bracket	'S' Type only From	
	A050 0905				3		3			washer)		
	XUFB 0508				2		2			Nut)		
	050 M 6012	1								Air Horn Kit (replaced by 050 M 6056)		
MA.22.	050 M 6056	2								Air Horn Kit		
	A050 M 6160				1		1			Capacitor		

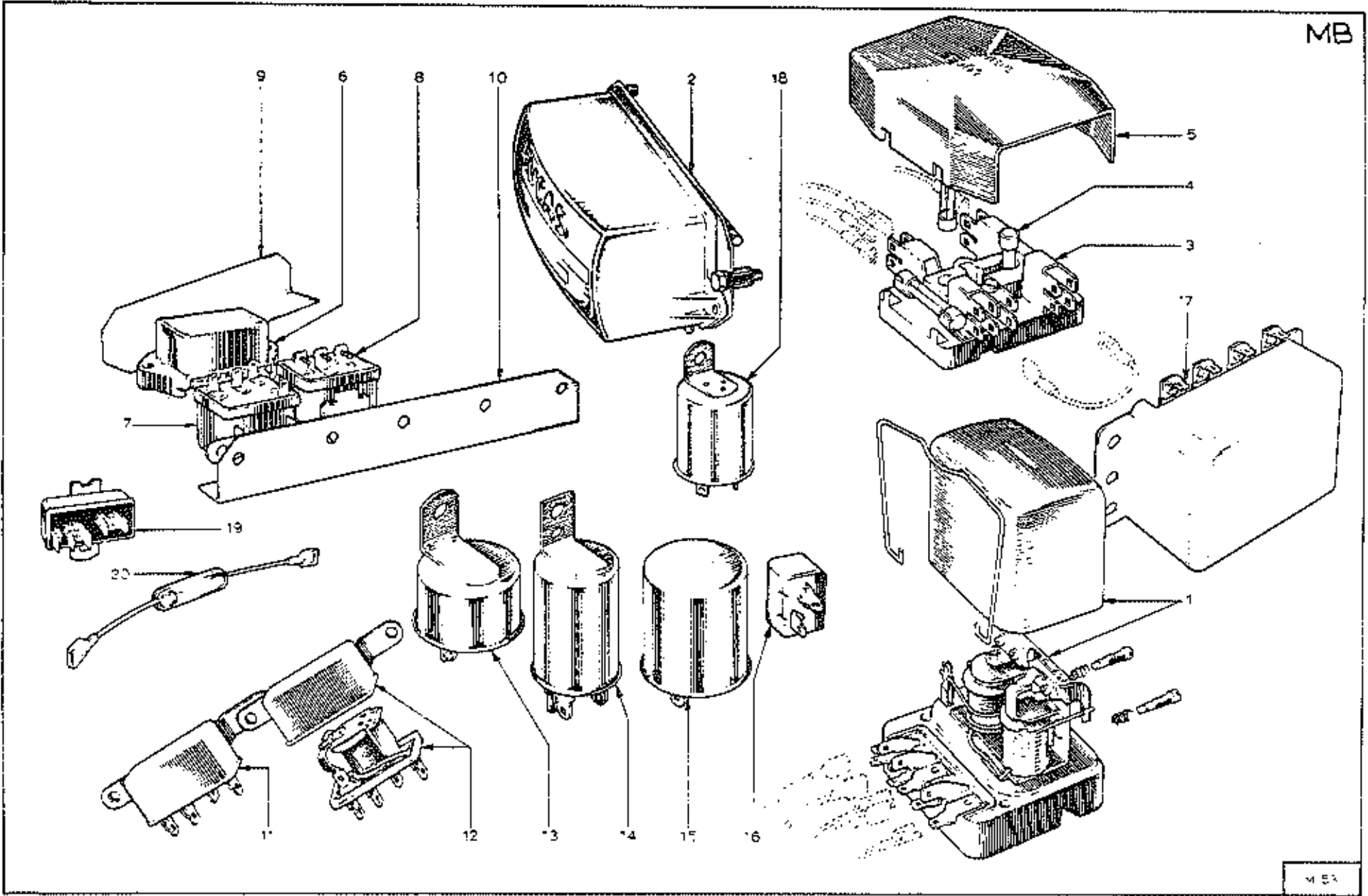

PLATE Ref: No.	PART No.	QUANTITY					STEERING		DESCRIPTION	CHANGE POINT	BULLETIN REFERENCE
		ALL	+2	+2 Fed.	+2'S'	+2'S' Fed.	'S' 130	RH			
MB.1.	036 K 6017		1	1					Control Box	Up to 1588 also installed in 0976, 0982, 0984, 1304, 1310, 1469 and 1470.	
MB.2.	050 M 6108		1	1					Control Box	From 1589	
	050 M 6108				1	1			Control Box	From 1593 to	
	XUFS 1008	2							Screw)		
	A03W 0605	4							Washer)	Control Box to Body	
	YUFR 100F	2							Nut)		
MB.3.	036 F 6018		1						Fuse Unit		
	RSIS 1016		1						Screw)	Fuse Unit to Body	
	XSES 0412		1						Screw)		
MB.4.	036 M 6019	AR							Fuse, 35 amp.		
	A050 K 6167	AR							Fuse, 5 amp.		
MB.5.	036 K 6247		1						Fuse Cover		
MB.6.	050 M 6092				4	1			Fuse Unit		
	050 M 6093				1	1			Fuse Unit		
	050 M 6093				1	1			Fuse Unit		
	XUFS 032A				6	6			Bolt)		
	A03W 0606				6	6			Washer)	Fuse Units to Body	
	YUFR 030F				6	6			Nut)		
	050 B 1799				2	2			Spacer)		
MB.7.	050 M 6063			3	3	3			Relay - Side Lamp, Headlamp Main Beam and Headlamp Dip		
	036 M 6026	1							Relay - Headlamp Main Beam		
MB.8.	050 M 5013	1							Relay - Horn		

PLATE Ref: No.	PART No.	QUANTITY					STEERING		DESCRIPTION	CHANGE POINT	BULLETIN REFERENCE
		ALL	+2	+2 Fed.	+2'S	+2'S Fed.	'S' 130	RH			
MB. 9.	050 B 1763			1	1				Heat Shield		
	036 B 6425			3	3				Rivet - Heat Shield Mounting		
MB. 10.	050 S 1764			1	1				Relay Mounting Bracket		
	036 X 6207			1	1				Flasher Unit - Hazard Warning	From	
MB. 11.	036 X 6408			1	1				Flasher Unit - Hazard Warning	Upto	
	054 J 6049							1	Flasher Unit - Hazard Warning	From	
	054 M 6050							1	Bracket - Flasher Unit Mounting	From	
MB. 12.	036 M 6025		1						Relay - Headlamp Flasher		
	036 K 6026			-					Relay - Headlamp Flasher (Replaced by 050 M 6063)		
	050 M 6063			1					Relay - Headlamp Flasher (Continuous rated)		
	050 M 6064			-					Bridging Lead - Main Beam Relay (replaced by 050 M 0407)		
	050 M 0107			1					Bridging Lead - Main Beam Relay		
	RSTS 1008		4						Screw)) Relays to Body		
	036 B 6003		4						Nut		
	A050 X 6170				1				1	Relay - Sidelamps	
MB. 13.	036 M 6022			1					Flasher Unit - Headlamp		
	RSTS 1008			2					Screw)) Flasher Unit to Body		
	036 B 6003			2					Nut		
MB. 14.	036 X 6024		1						Flasher Unit - Direction Indicators		
	036 B 6423			1					Tap-it Fastener - Flasher Unit to Body	Upto 1750	
	036 M 6272			2					Clip)	From 1751	
	036 S 6004			1					Nut)) Flasher Unit to Body	From 1751	
	W0092			1					Cup Washer)	From 1751	
	KSTS 0646			1					Screw)	From 1751	

PLATE Ref: No.	PART No.	QUANTITY					STEERING		DESCRIPTION	CHANGE POINT	BULLETIN REFERENCE
		ALL	+2	+2 Fed.	+2'S	+2'S Fed.	'S' 130	RL			
MB. 15.	A036 X 6334				1	1	1		Flasher Unit - Hazard Warning		
MB. 16.	050 X 6300				1	1	1		Flasher Unit - Direction Indicators		
	050 M 6054	1							Voltage Stabiliser (replaced by: 050 M 6096 together with 1 off 050 X 0106 Earthing Lead 1 off KWDS 0608 Screw)		
MB. 17.	A036 M 6326					1			Relay - Steering Buzzer		
MB. 18.	050 X 6125					1			Buzzer - Steering Lock		
MB. 19.	050 M 6096	1							Voltage Stabiliser		
MB. 20.	050 M 6107	1							Choke - Stabiliser		
	050 M 0106	1							Earthing Lead		
	KWDS 0608	1							Screw - Stabiliser to Facia		

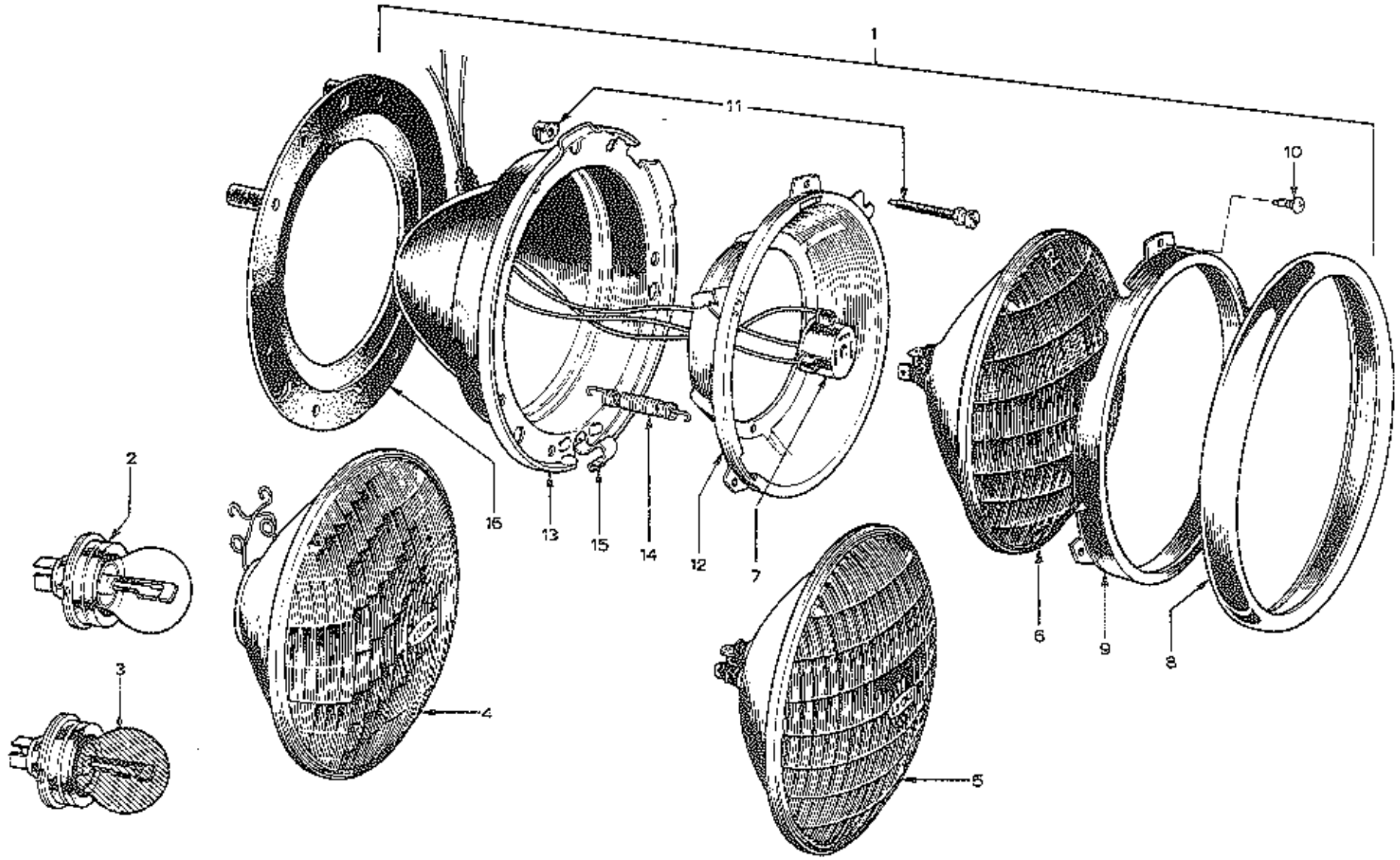
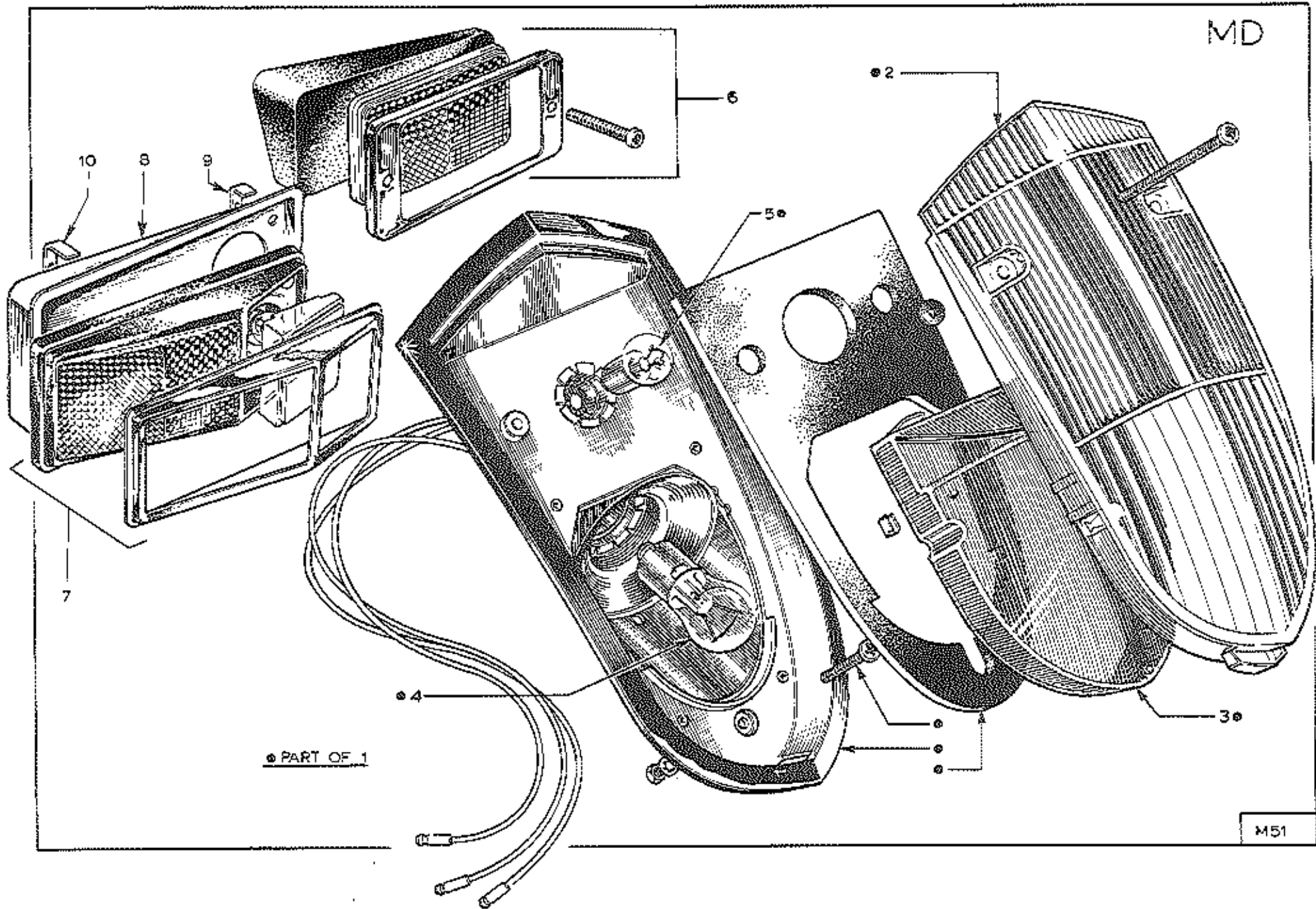

PLATE Ref: No.	PART No.	QUANTITY					STEERING		DESCRIPTION	CHANGE POINT	BULLETIN REFERENCE
		ALL	+2	+2 Fed.	+2 S'	+2 S' Fed.	15' 130	RH			
MC. 1.	036 N 6077	2							Headlamp Assy.		
	036 N 6078	2						+	Headlamp Assy. (except France, U.S.A. and Canada)		
	036 N 6079	2						+	Headlamp Assy. (France only)		
	036 N 6080			2					Headlamp Assy. (U.S.A. and Canada) - replaced by 036 N 6302		
	036 N 6302			2					Headlamp Assy. (U.S.A. and Canada)		
MC. 2.	A036 N 6360 (410)	2							Bulb, (except U.S.A., Canada and France)		
MC. 3.	A036 N 6361 (411)	2							Bulb, (France only (Yellow))		
MC. 4.	036 N 6034	2						+	Lens and Reflector Assy. (French only)		
	036 N 6045	2							Spring - Bulb Retaining. (French only)		
MC. 5.	0036 N 6024	2						+	Light Unit, (except France, U.S.A. and Canada)		
	036 N 6084	2						+	Light Unit		
MC. 6.	036 N 6083			2				+	Light Unit, (U.S.A. and Canada only)		
MC. 7.	036 N 6035	2							Adaptor		
MC. 8.	036 N 6036	2							Bezel		
MC. 9.	036 N 6037	2							Rim		
MC. 10.	036 N 6038	2							Screw		
MC. 11.	036 N 6039	4							Screw Trimmer		
MC. 12.	036 N 6040	2							Rim Seating		
MC. 13.	036 N 6041	2							Lamp Body		
MC. 14.	036 N 6042	2							Spring		
MC. 15.	036 N 6043	2							Clip		
MC. 16.	036 N 6044	2							Gasket - Headlamp to Bowl		
	8888 1014	8							Screw) Headlamp to Bowl		
	036 S 6004	8							Nut		

MD



● PART OF 1

M51

PLATE Ref: No.	PART No.	QUANTITY					'S' 130	STEERING		DESCRIPTION	CHANGE POINT	BULLETIN REFERENCE
		ALL	+2	+2 Fed.	+2'S'	+2'S' Fed.		RH	LH			
MD.1.	050 R 6008	1							Flasher/Sidelamp Assy. LH White/amber	Upto 1540		
	050 M 6009	1							Flasher/Sidelamp Assy. RH White/Amber	Upto 1540		
	050 M 6099	1							Flasher/Sidelamp Assy. LH All White) Switzerland) and Italy	From 1541	
	050 M 6100	1						Flasher/Sidelamp Assy. RH All White	From 1541			
	050 M 6113	1							Flasher/Sidelamp Assy. LH White/Amber	From 1541		
	050 M 6114	1							Flasher/Sidelamp Assy. RH White/Amber	From 1541		
	050 M 6117			1					Flasher/Sidelamp Assy. LH All Amber	From 1541 to 2526		
	050 M 6127					1			Flasher/Sidelamp Assy. LH All Amber	From 7001020001R		
	050 M 6118			1					Flasher/Sidelamp Assy. RH All Amber	From 1541 to 2526		
	050 M 6128					1			Flasher/Sidelamp Assy. RH All Amber	From 7001020001R		
MD.2.	050 M 6029	2							Lens - White (except Federal)			
	050 M 6112			2					Lens - Amber			
MD.3.	050 R 6031	2							Lens - Amber (except Federal)			
MD.4.	AO36 M 6329 (382)	2							Bulb - Flasher			
	MD.5.	AO36 M 6330 (989)	2						Bulb - Sidelamp			
	D0CS 0612	6							Screw) Lamp Base to Body		
	AO36 0806	6							Washer			
	LO34 0000	6							Washer			
	62CM 000F	6							Nut			
MD.6.	036 M 6052			2					Side Marker and Bezel (Red Reflector)			
	036 M 6095			2					Side Marker and Bezel (Amber Reflector)			
	M 0063			4					Moulding			
	PSTS 0620			8					Screw) Reflector Mounting		
	036 B 6001			8					Nut			

PLATE Ref: No.	PART No.	QUANTITY					'S' 130	STEERING		DESCRIPTION	CHANGE POINT	BULLETIN REFERENCE
		ALL	+2	+2 Fed.	+2'S'	+2'S' Fed.		RH	LH			
MD. 7.	036 M 6281					2			Side Marker Lamp (Red)			
	036 M 6282					2			Side Marker Lamp (Amber)			
MD. 8.	050 B 1852					4			Moulding - Side Marker			
MD. 9.	050 B 1853					4			Mounting Bracket } Moulding			
MD. 10.	050 B 1854					4			Mounting Bracket }			
	036 B 6033					16			Rivet			
	054 M 0126					4			Earth Lead			
	A056 M 6390 (989)					4			Bulb			

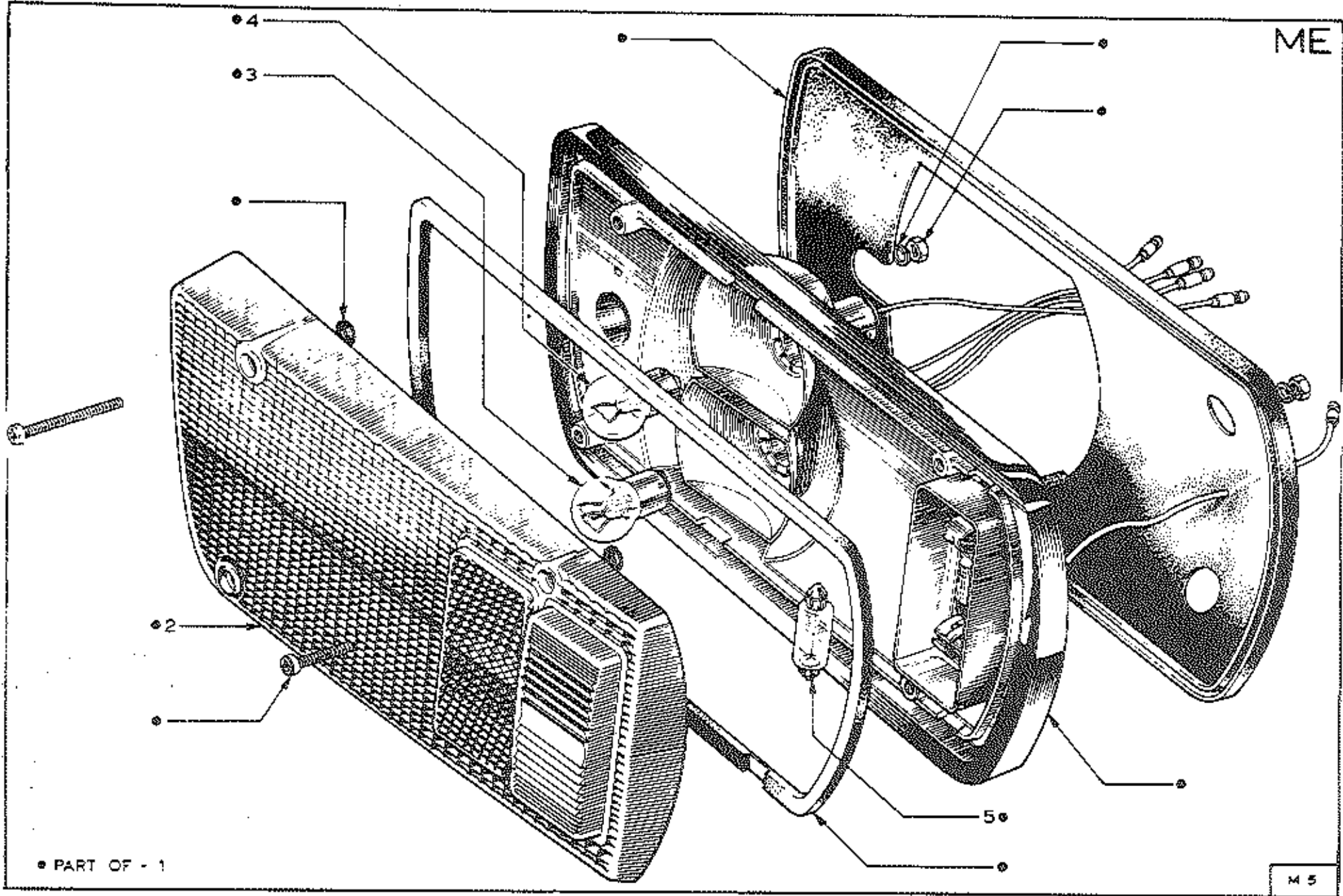

• PART OF - 1

PLATE Ref: No.	PART No.	QUANTITY					'S' 130	STEERING		DESCRIPTION	CHANGE POINT	BULLETIN REFERENCE
		ALL	+2	+2 Fed.	+2'S'	+2'S' Fed.		RH	LH			
	050 M 6010	1								Rear Lamp Assembly LH	Upto 0177	
	050 M 6011	1								Rear Lamp Assembly RH	Upto 0177	
	050 M 6033	1								Lens LH	Upto 0177	
	050 M 6034	1								Lens RH	Upto 0177	
	A036 M 6331 (380)	2								Bulb - Stop/Tail		
	A036 M 6329 (382)	2								Bulb - Flasher		
	050 M 6037	2								Reflector	Upto 0177	
ME.1.	050 M 6059		1		1		1			Rear Lamp Assembly LH	From 0178	
	050 M 6060		1		1		1			Rear Lamp Assembly RH	From 0178	
	050 M 6077			1			1			Rear Lamp Assembly LH	From 0178 to 2526	
	A054 M 6081						1			Rear Lamp Assembly LH	From 7001020001N	
	050 M 6078			1			1			Rear Lamp Assembly RH	From 0178 to 2526	
	A054 M 6080						1			Rear Lamp Assembly RH	From 7001020001N	
ME.2.	050 M 6061		1		1		1			Lens LH	From 0178	
	050 M 6062		1		1		1			Lens RH	From 0178	
	050 M 6079			1			1			Lens LH	From 0178 to 2526	
	A054 M 6095						1			Lens LH	From 7001020001N	
	050 M 6080			1			1			Lens RH	From 0178 to 2526	
	A054 M 6095						1			Lens RH	From 7001020001N	
ME.3.	A036 M 6331 (380)	2								Bulb - Stop/Tail		
ME.4.	A036 M 6329 (382)	2								Bulb - Flasher		
ME.5.	A036 M 6332 (273)	2								Bulb - Reverse		

PLATE Ref. No.	PART No.	QUANTITY					'S' 130	STEERING		DESCRIPTION	CHANGE POINT	BULLETIN REFERENCE
		ALL	+2	+2 Fed.	+2'S'	+2'S' Fed.		RH	LH			
	XUFB 0308	6							Screw)			
	A034 1606	6							Washer) Rear Lamp to Body			
	050 M 6055	6							Grommet)			
	036 M 0127	2							Fuse - Tail Lamp (West Germany only)			
	A050 X 6167	2							Fuse - 5 amp.			
	054 J 6000	1							Grommet - Number Plate			

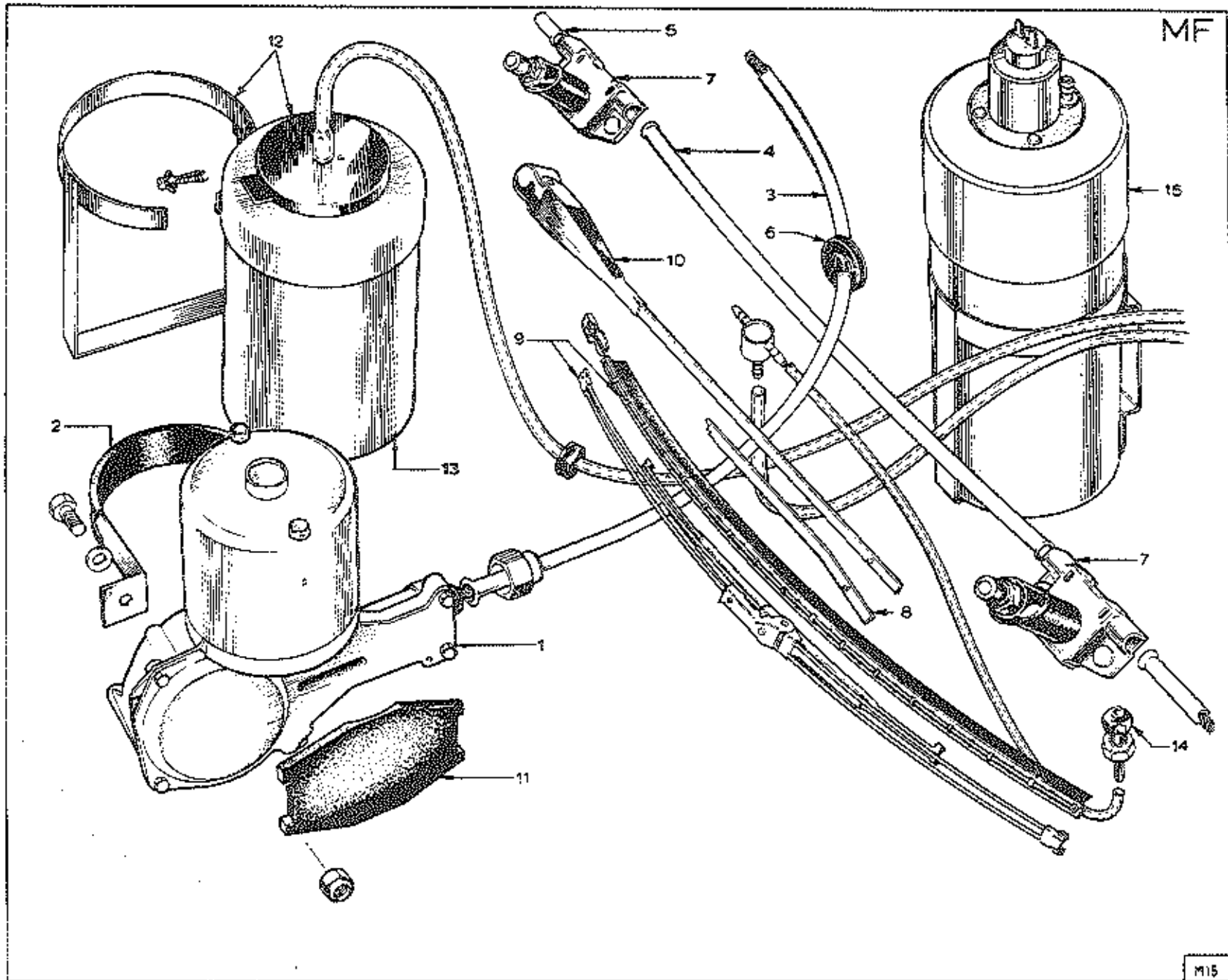
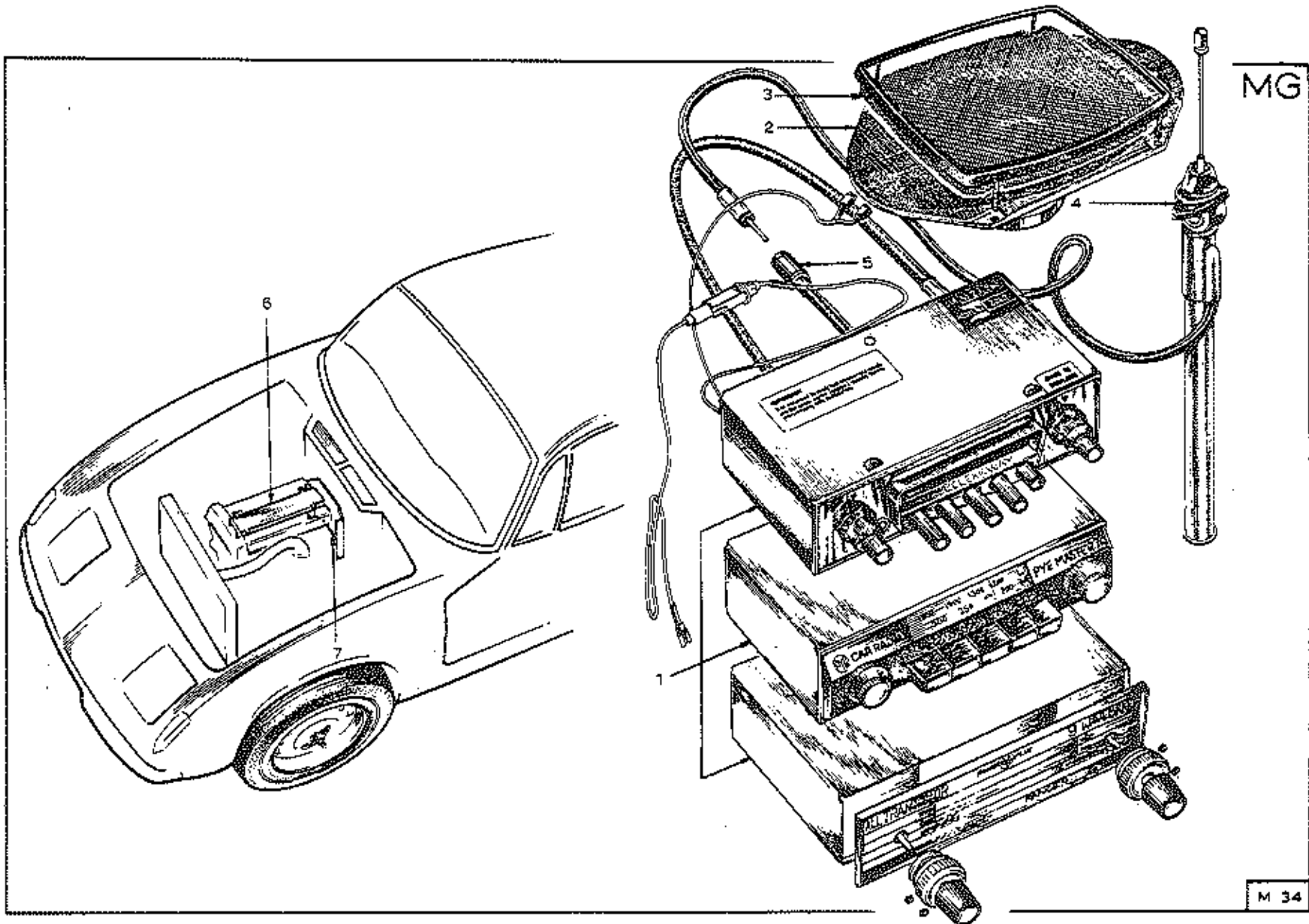

PLATE Ref: No.	PART No.	QUANTITY					'S' 130	STEERING		DESCRIPTION	CHANGE POINT	BULLETIN REFERENCE
		ALL	+2	+2 Fed.	+2'S'	+2'S' Fed.		RH	LH			
	050 M 6000		1						Windscreen Wiper Motor (replaced by 050 M 6111)			
	050 M 6000A			1					Windscreen Wiper Motor (replaced by 050 M 6111)			
MF. 1.	050 M 6111	1							Windscreen Wiper Motor			
	XUPS 0416	2							Screw - Windscreen Wiper Motor Mounting			
MF. 2.	046 Y 6135	1							Mounting Bracket			
MF. 3.	050 Y 0010	1						+	Bundy - Motor to Wheelbox			
	050 M 0003	1							Bundy - Motor to Wheelbox			
MF. 4.	026 M 0011	1							Bundy - Wheelbox to Wheelbox			
MF. 5.	026 M 0012	1							Bundy - Wheelbox to End			
MF. 6.	036 Y 6043	1							Grommet - Bundy to Bulkhead			
MF. 7.	036 Y 6151	2							Wheelbox			
	050 M 6004	1						+	Windscreen Wiper Arm RH	Upto		
	050 M 6004A			1				+	Windscreen Wiper Arm RH	Upto		
MF. 8.	050 M 6106	1						+	Windscreen Wiper Arm RH	From		
	A050 M 6190	1						+	Windscreen Wiper Arm LH	Upto		
	050 M 6003A			1				+	Windscreen Wiper Arm RH	Upto		
	050 M 6107	1						+	Windscreen Wiper Arm LH	From		
MF. 9.	050 M 6105			2		2			Windscreen Wiper Blade	From		
	050 M 6005	2							Windscreen Wiper Blade	Upto		
MF. 10.	050 M 6104	1							Windscreen Wiper Arm (straight) Driver's Side	From		
	A050 M 6189	1							Windscreen Wiper Arm (straight)	Upto		
	050 Y 6002A			1					Windscreen Wiper Arm (straight) (satin)	From	to	
MF. 11.	050 B 6136	1							Spacer			
MF. 12.	050 B 0770		1						Washer Unit	Upto		
	050 B 6000		1						Washer Unit	From		

PLATE Ref: No.	PART No.	QUANTITY					STEERING		DESCRIPTION	CHANGE POINT	BULLETIN REFERENCE
		ALL	+2	+2 Fed.	+2 S'	+2 S' Fed.	'S' 130	RH			
MF. 13.	050 B 6001		1						Washer Reservoir	Up to	
MF. 14.	036 M 6085	2							Jet		
	050 M 6005			1	1				Washer Unit	From	to
MF. 15.	036 M 6159			1	1				Washer Unit	From	
	036 M 6260			1	1				Washer Pump	From	
	050 M 6003	1							Tube - Bottle to 'T' Piece		
	050 M 6004	2							Tube - 'T' Piece to Jet		
	050 S 6002	1							'T' Piece		



MG

M 34

PLATE Ref: No.	PART No.	QUANTITY					STEERING		DESCRIPTION	CHANGE POINT	BULLETIN REFERENCE
		ALL	+2	+2 Fed.	+2'S	+2'S Fed.	'S 130	RH			
MG. 1.	050 M 6021	1						-	Radio - U.K.	Upto 1850 excluding 1642, 1674, 1685, 1825/28.	
	050 M 6140	1						+	Radio	From 1851 including 1642, 1674, 1685, 1825/1826.	
	050 M 6081	1							Radio - Europe and North America		
	050 M 6082	1							Radio - Far East, Middle East, East & North Africa		
MG. 3.	050 M 6022	2							Speaker		
MG. 3.	050 M 6023	2							Grille and Bezel		
MG. 4.	050 M 6039	1							Aerial - retractable		
MG. 5.	050 M 6057	1							Jumper Lead - Aerial		
MG. 6.	1026 K 0736	1							Suppression Plate - Spark Plugs		
MG. 7.	025 M 0081	1							Suppression Plate - Engine		

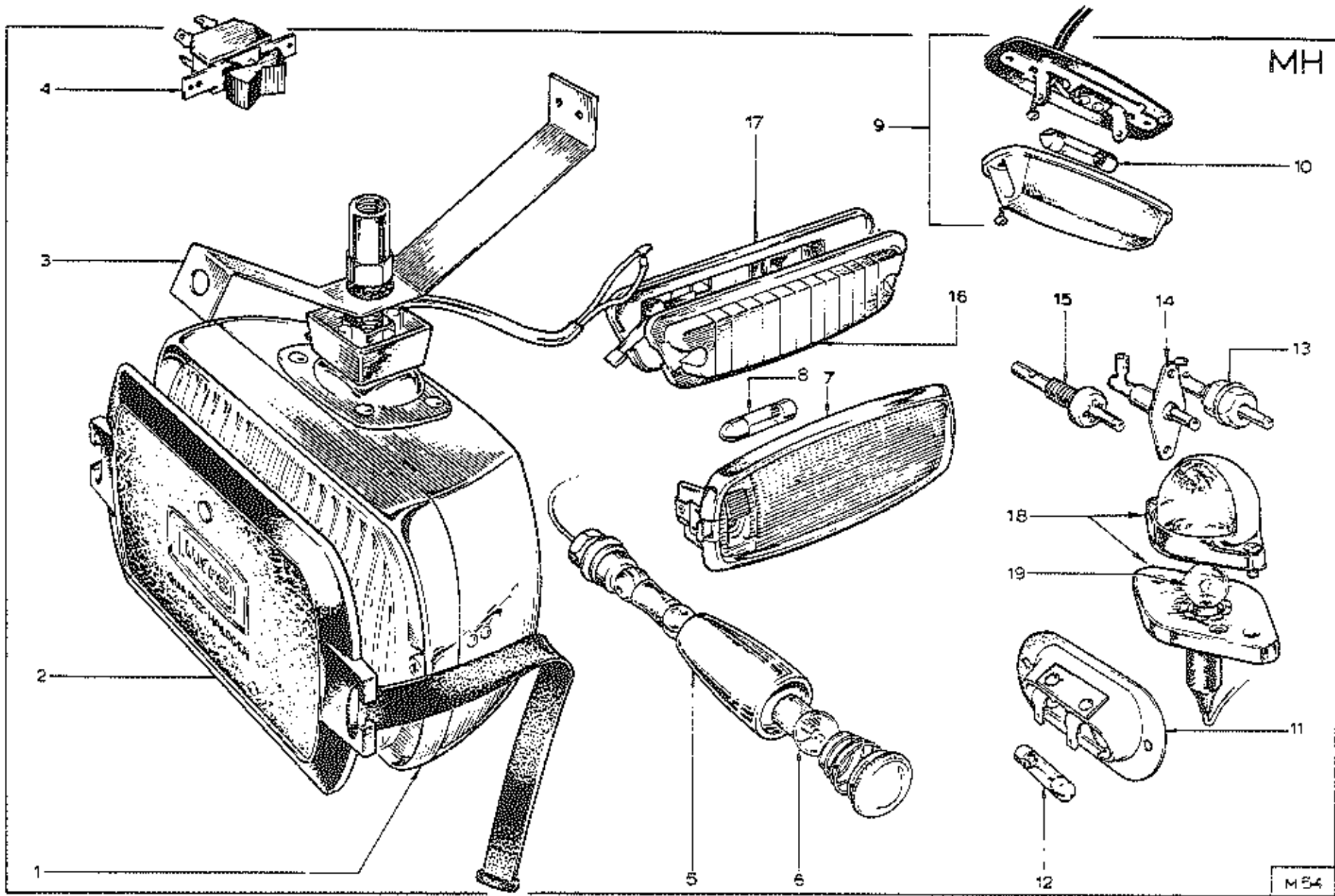

PLATE Ref: No.	PART No.	QUANTITY						STEERING		DESCRIPTION	CHANGE POINT	BULLETIN REFERENCE
		ALL	+2	+2 Fed.	+2'S	+2'S Fed.	'S' 130	RH	LH			
MH. 1.	A090 M 6182				2	2	2			Foglamp - except West Germany	From 7004100250L	
	A030 M 6181				1	1	1			Spotlamp - except West Germany		
MH. 2.	030 M 6101				2	2	2			Cover) Upto 7010140335L) 7010140085K 7010140066M	
MH. 3.	030 B 1615				2	2	2			Mounting Bracket		
	434				4	4	4			Rivet - Bracket		
MH. 4.	036 M 6094				2	2	2			Switch - Fog and Spot Lamps		
	054 B 1465				2	2	2			Bezel - Switch		
	341				2	2	2			Screw)		
	A024 0603				6		6			Washer) Switch to Valance		
	224				4	4	4			Nut)		
MH. 5.	030 M 6090				1	1	1			Map Lamp		
	036 B 0583				1	1	1			Washer) Map Lamp to Facia		
	A054 1606				1	1	1			Washer)		
MH. 6.	A050 M 6169				1	1	1			Bulb - Map Lamp		
MH. 7.	A030 M 6085				2	2	2			Interior Lamp		
	030 M 6086				1	1	1			Lamp - Glove Box		
	KSTS 0608				1	1	1			Screw) Lamp to Glove Box		
	036 B 6001				1	1	1			Nut)		
	030 B 1612				2	2	2			Mounting Bracket - Interior Lamp		
	030 B 1674				2	2	2			Back Cover - Interior Lamp		
	030 M 6004					1			Buzzer - Interior Lamp	From 7004020001M		
MH. 8.	A036 M 6139				2	2	2			Bulb - Interior Lamp)	Optional	
	A030 M 6156				2	2	2			Bulb - Interior Lamp)		
MH. 9.	036 M 6148				1	1	1			Lamp - Boot Illumination		

PLATE Ref: No.	PART No.	QUANTITY					STEERING		DESCRIPTION	CHANGE POINT	BULLETIN REFERENCE	
		ALL	+2	+2 Fed.	+2'S	+2'S Fed.	'S' 130	RH				LH
ME. 10.	A050 M 6168 (25A)				1	1	1			Bulb - Boot Illumination		
ME. 11.	050 M 6086				2	2	2			Lamp - Door Edge (white)		
	050 M 6086A				2	2	2			Lamp - Door Edge (Red) - (replaced by A050 M 6138)		
	A050 M 6158				2	2	2			Lamp - Door Edge (Red)		
	050 M 0115				4	4	4			Cover - Door Courtesy Lamp		
	310				8	8	8			Screw } Lamps to Door Edge Washer }		
	A03W 1606				8	8	8					
	050 M 6086				2	2	2			Lamp - Bonnet Illumination		
310				4	4	4			Screw } Lamps to Bonnet Washer }			
A03W 1606				4	4	4						
ME. 14.	050 M 6102				1	1	1			Switch - Bonnet Illumination		
	050 B 1556				1	1	1			Bracket - Actuating Switch		
	050 B 1561				1	1	1			Mounting Bracket - Glove Box Lamp Switch		
	KUIS 0608				1	1	1			Screw } Bracket to Glove Box Nut }		
	036 S 6001				1	1	1					
ME. 12.	A036 M 6317				3	3	3			Bulb - Boot, Bonnet and Glove Box Lamps		
ME. 13.	A050 M 6176				2	2	2			Switch - Boot, Glove Box		
ME. 15.	050 M 6006				2	2	2			Switch - Doors		
ME. 16.	050 M 6025		2	2						Interior Lamp Lens } Rear Quarter Panel Interior Lamp Base }		
	ME. 17.	050 M 6025		2	2							
ME. 18.	050 M 6027		1	1						Interior Lamp - Header Rail		
	A036 M 6317		3	3						Bulb		
	050 M 6024	2								Lamp - Rear Number Plate		

PLATE Ref: No.	PART No.	QUANTITY					STEERING		DESCRIPTION	CHANGE POINT	BULLETIN REFERENCE	
		ALL	+2	+2 Fed.	+2'S'	+2'S' Fed.	'S' 130	RH				LH
	OSTS 080E	4							Screw)			
	427A	4							Nut) Lamp Mounting			
MH. 19.	403E M 6330 (989)	1							Ballb			

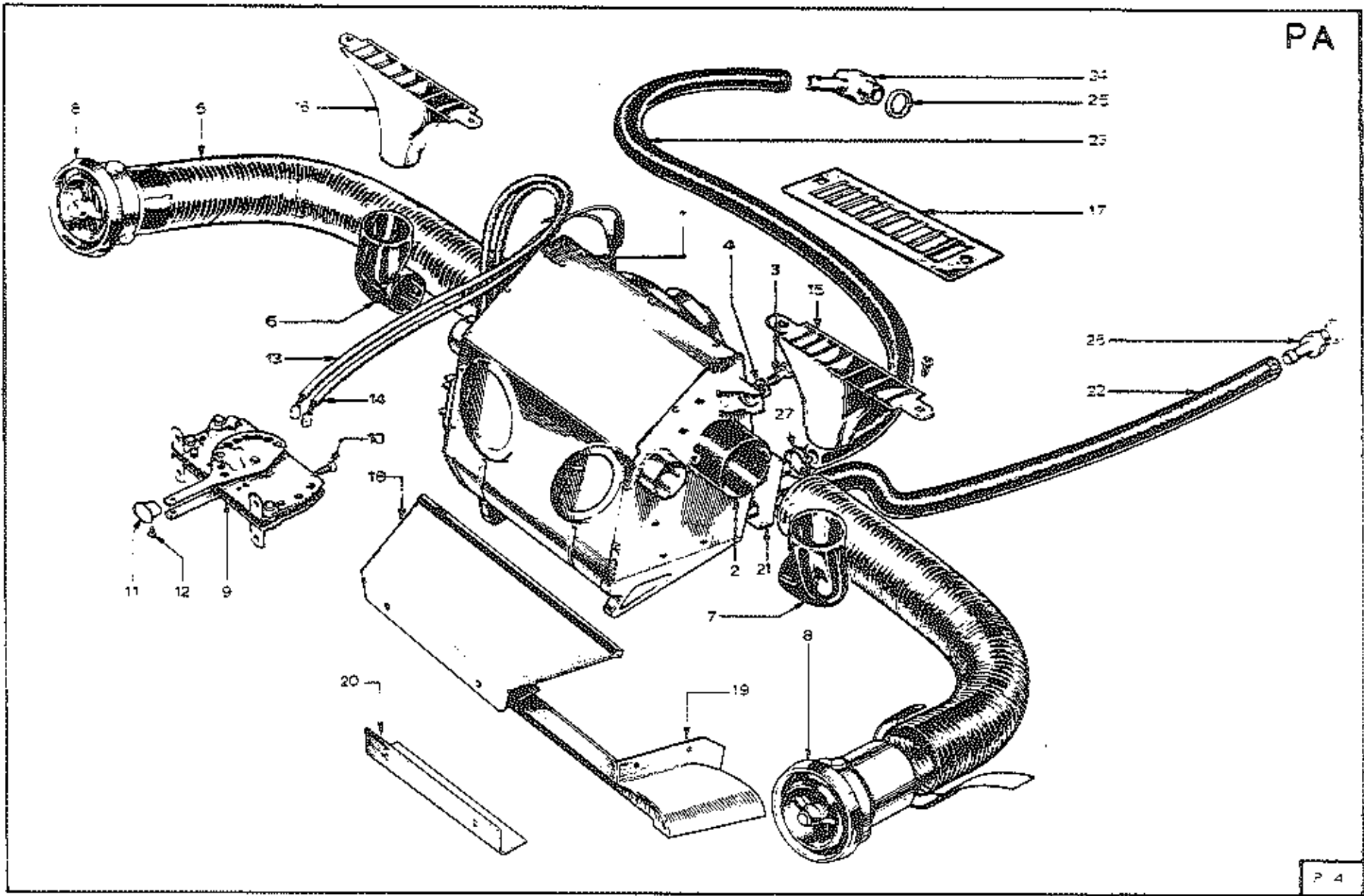

PLATE Ref: No.	PART No.	QUANTITY					'S' 130	STEERING		DESCRIPTION	CHANGE POINT	BULLETIN REFERENCE
		ALL	+2	+2 Fed.	+2'S'	+2'S' Fed.		RH	LH			
PA.1.	050 P 6000	1							Heater Unit			
	050 M 6070	1							Heater Motor			
PA.2.	050 P 0011	2							Adaptor Tube			
PA.3.	XUCS 0416	4							Screw } Heater Mounting washer }			
PA.4.	AM W 1608	4										
PA.5.	050 P 0020	2							Hose Adaptor to F.L.V.	Upto		
	038 P 6000	AR							Adhesive Tape			
PA.6.	050 P 0067	1							Connector	From		
PA.7.	050 P 0068	1							Connector	From		
	050 P 6001	2							Hose - Connector to F.L.V. (replaced by 050 P 0060)			
	050 P 0060	2							Hose - Connector to F.L.V.			
PA.8.	050 B 6042	2							Face Level Vent			
PA.9.	050 P 0049	1							Control - Heater			
PA.10	KWDS 0406	4							Screw - Control Mounting			
PA.11.	050 B 6078	2							Knob - Heater Control			
PA.12	050 B 6043	2							Screw - Knob Fixing			
PA.13.	050 P 0053	1							Cable - Heater Control			
	050 P 0052	1							Cable - Heater Control (replaced by 050 P 0052)			
PA.14.	050 P 0052	1							Cable - Heater Control			
	050 P 6044	2							Trunnion } Cable Fixing Screw }			
	050 P 6045	2										
	050 P 6047	1							Nozzle - Dentist Vent, Left Hand (replaced by 054 P 0063)			
PA.15.	054 P 0063	1							Nozzle - Dentist Vent, Left Hand			
	050 P 6048	1							Nozzle - Dentist Vent, Right Hand (replaced by 054 P 0064)			
PA.16.	054 P 0064	1							Nozzle - Dentist Vent, Right Hand			

PLATE Ref: No.	PART No.	QUANTITY					'S' 130	STEERING		DESCRIPTION	CHANGE POINT	BULLETIN REFERENCE
		ALL	+2	+2 Fed.	+2'S	+2'S Fed.		RH	LH			
PA.17.	050 P 6049	2								Grille - Demist Vent		
	K22S 0616	4								Screw - Demist Vent to Crash Pad		
PA.18.	050 B 1194	1								Bracket - Facia Mounting		
PA.19.	050 B 1517	1								Heater Deflector	From 1170	
	PSIS 0406	4								Screw - Deflector to Heater		
PA.20.	050 B 0239	1								Bracket - Facia Mounting		
PA.21.	A050 P 0056	1								Seal - Heater Water Pipes		
PA.22.	050 P 0006	1								Hose - Heater to Timing Case Cover		
PA.23.	050 P 0005	1								Hose - Heater to Cylinder Head		
PA.24.	036 K 6011	1								Heater Connection, Angled		
PA.25.	036 K 6012	2								Washer - Connections		
PA.26.	036 K 6010	1								Heater Connection, Straight		
	A050 P 6003	1								Heater Connection, Straight		
PA.27.	050 P 6002	4								Clip - Hoses		

QA

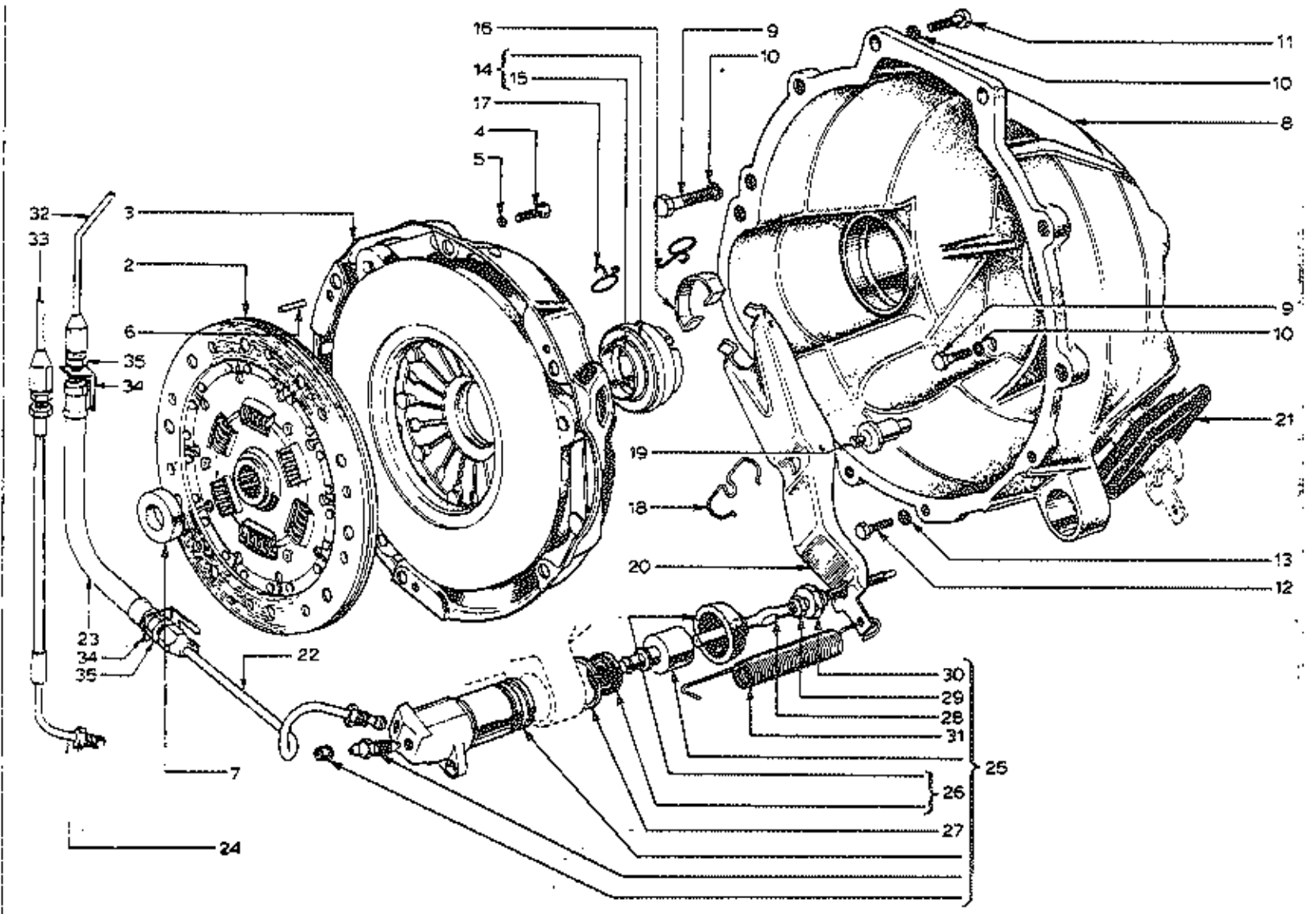
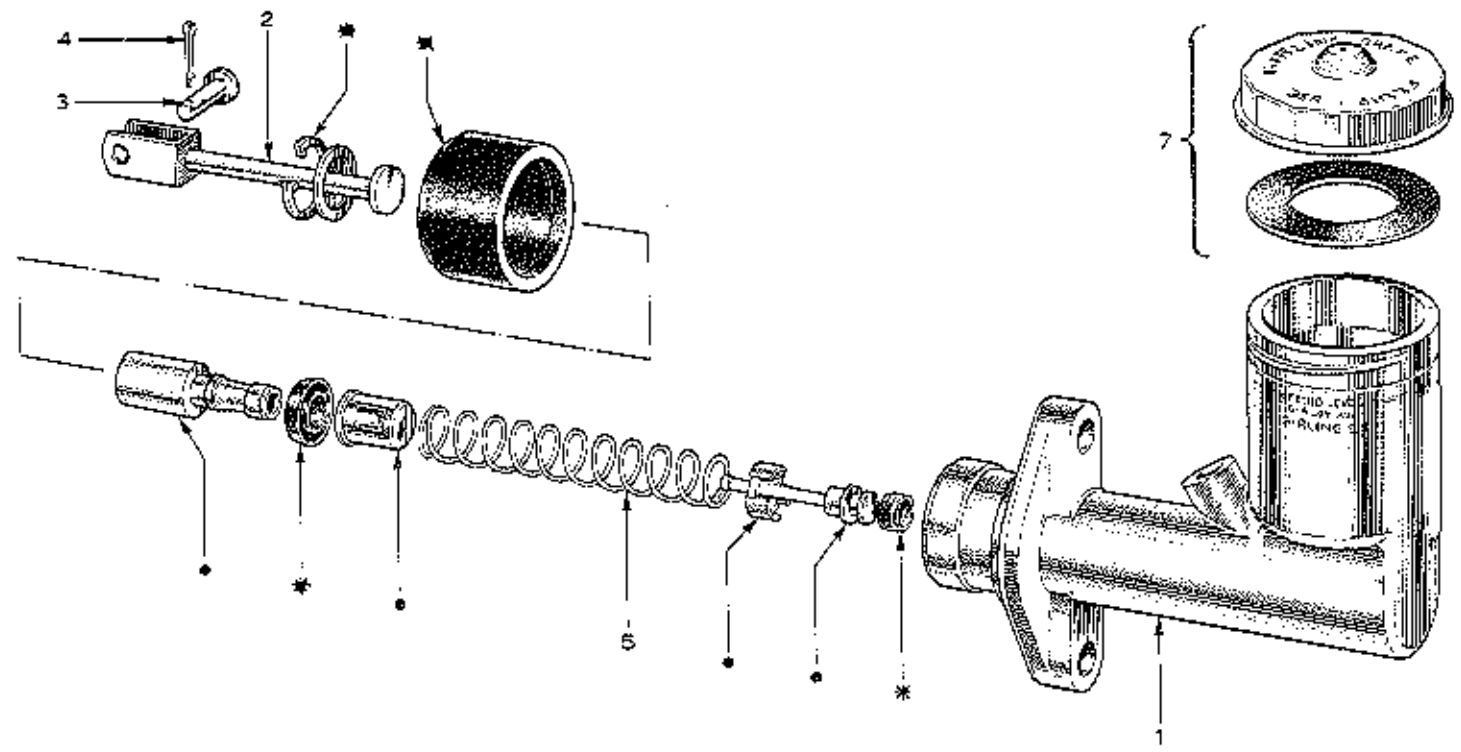

PLATE Ref: No.	PART No.	QUANTITY					STEERING		DESCRIPTION	CHANGE POINT	BULLETIN REFERENCE
		ALL	+2	+2 Fed.	+2'S'	+2'S' Fed.	'S' 130	RH			
	028 Q 0703	1							Clutch Centre Plate (replaced by A036 Q 6044)		
QA.2.	A036 Q 6044	1							Clutch Centre Plate		
QA.3.	050 Q 6015	1							Pressure Plate Assembly		
QA.4.	XUFB 0514	6							Bolt)		
	A026E6058 (20326578)	6) Optional)		
									Bolt)		
QA.5.	L05 W 0000	6) Pressure Plate Assembly		
	036 M 6246	6							Washer)		
) Optional)		
									Washer)		
QA.6.	036 Q 6004 (E65 - GC - 1)	3) to Flywheel		
									Washer)		
)		
QA.7.	113 E 7600	1							Dowel		
	036 E 6019	1							Bearing - Clutch Spigot Shaft	Upto	
	A026 E 6046	1							Bearing - Clutch Spigot Shaft	From Engine No. 18500	
QA.8.	A026 E 6114 (105 E 7500B)	1							Bearing - Clutch Spigot Shaft		
QA.9.	20488-S7	4							Bell Housing		
QA.10.	L06 W 0000 (34837-ES2)	6							Bolt		
QA.11.	XUCB 0620 (20428 - S)	2							Washer		
QA.12.	XUCB 0408 (20390 - S7)	2							Bolt		
QA.13.	L04 W 0000 (34848-ES2)	1							Bolt		
QA.14.	A036 Q 6040	1							Washer		
QA.15.	A026 Q 6007 (125E 7571)	1							Release Bearing		
0571									Hub - Release bearing		

PLATE Ref: No.	PART No.	QUANTITY					'S' 130	STEERING		DESCRIPTION	CHANGE POINT	BULLETIN REFERENCE
		ALL	+2	+2 Fed.	+2'S'	+2'S' Fed.		RH	LH			
QA.16.	A026 Q 6004 (E308-CD-7)	1							Link - Release Bearing to Fork			
QA.17.	A026 Q 6012 (109 E 7605B)	2							Clip - Clutch Release			
QA.18.	A026 Q 6011 (109 E 756Z)	1							Spring - Clutch Release Fork			
QA.19.	A026 Q 6009 (109 E 752Z)	1							Pin - Clutch Release			
QA.20.	A026 Q 6008 (109 E 7511)	1							Fork - Clutch Release			
QA.21.	A026 Q 6003 (E 335 GD 7)	1							Gaiter - Clutch Release Fork			
	036 Q 6021	-						-	Bundy (replaced by 026 J 5003 together with: 2 off 036 Q 0034 Bracket 1 off 036 Q 5037 Hose 1 off 050 Q 6011 Bundy 2 off 106 W 0000 Washer 2 off 8073 060P Nut 1 off 104 W 0904 Washer)	Upto 1479 Non Federal		
	036 Q 6022	-						-	Bundy (replaced by 026 J 5003 together with: 2 off 036 Q 0034 Bracket 1 off 036 J 6037 Hose 1 off 046 J 6043 Bundy 2 off 106 W 0000 Washer 2 off 8073 060P Nut 1 off 104 W 0904 Washer)	Upto 1479 Non Federal		
	036 J 6053	1							Bundy (replaced by 026 J 5003)			
QA.22.	026 J 6003		1		1				Bundy	From 1480 Non Federal		

PLATE Ref: No.	PART No.	QUANTITY						STEERING		DESCRIPTION	CHANGE POINT	BULLETIN REFERENCE	
		ALL	+2	+2 Fed.	+2 S'	+2 S' Fed.	S' 130	RH	LH				
QA.23.	036 Q 6037		1		1		1			Hose - Flexible	From 1480 Non. Federal		
QA.24.	050 Q 6005			1		1				Hose - Flexible			
QA.25.	036 Q 6025	1								Slave Cylinder			
QA.26.	036 Q 6026	AR								Repair Kit			
QA.27.	A026 Q 6006 (E0A 70598)	1								Circclip			
QA.28.	A026 Q 6005 (E340 G27)	1								Pushrod			
QA.29.	539235	1								Nut) Pushrod to Fork			
QA.30.	341 G27	1								Nut)			
QA.31.	A026 Q 6040 (109 E7525)	1								Return Spring			
QA.32.	050 Q 6011		1		1		1	+		Bundy - Master Cylinder to Bracket			
	046 J 6043		1		1		1		+	Bundy - Master Cylinder to Bracket			
QA.33.	050 W 6000			1		1				Bundy - Master Cylinder to Chassis			
QA.34.	036 W 0051		2		2		2			Mounting Bracket			
QA.35.	AUPM 050F		2	1	2	1	2			Lock Nut			



• PART OF -1
* PART OF -6

PLATE Ref: No.	PART No.	QUANTITY					'S' 130	STEERING		DESCRIPTION	CHANGE POINT	BULLETIN REFERENCE
		ALL	+2	+2 Fed.	+2'S'	+2'S' Fed.		RH	LH			
QB.1.	036 Q 6019	1						+		Master Cylinder Assy. $\frac{3}{4}$ in. bore		
	036 Q 6035	1							+	Master Cylinder Assy. $\frac{3}{4}$ in. bore		
QB.2.	036 Q 6020	1								Push Rod		
QB.3.	050 J 6036	1								Clevis Pin		
QB.4.	050 J 6037	1								Split Pin		
QB.5.	036 Q 6033	1								Spring		
QB.6.	036 Q 6024	AR								Service Kit, Master Cylinder		
QB.7.	036 Q 6036	1								Cap and Gasket		

RA

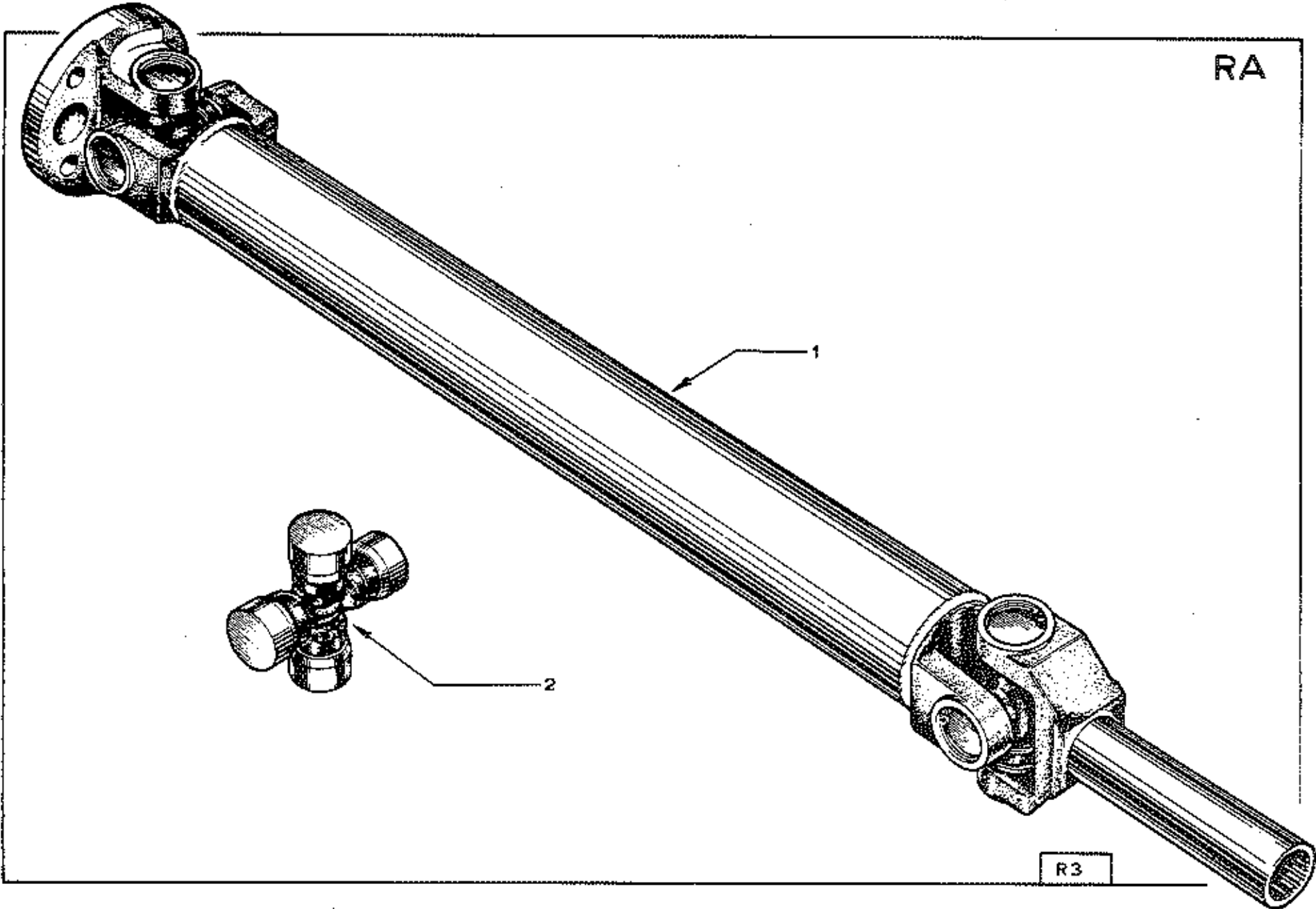

R3

PLATE Ref: No.	PART No.	QUANTITY					STEERING		DESCRIPTION	CHANGE POINT	BULLETIN REFERENCE	
		ALL	+2	+2 Fed.	+2'S'	+2'S' Fed.	'S' 130	RH				LH
RA.1.	050 R 0001	1							Propeller Shaft			
RA.2.	056 P 6013	2							Bearing Kit			
	050 R 6000	4							Bolt, Special			
	YUPN 0507	4							Nut			

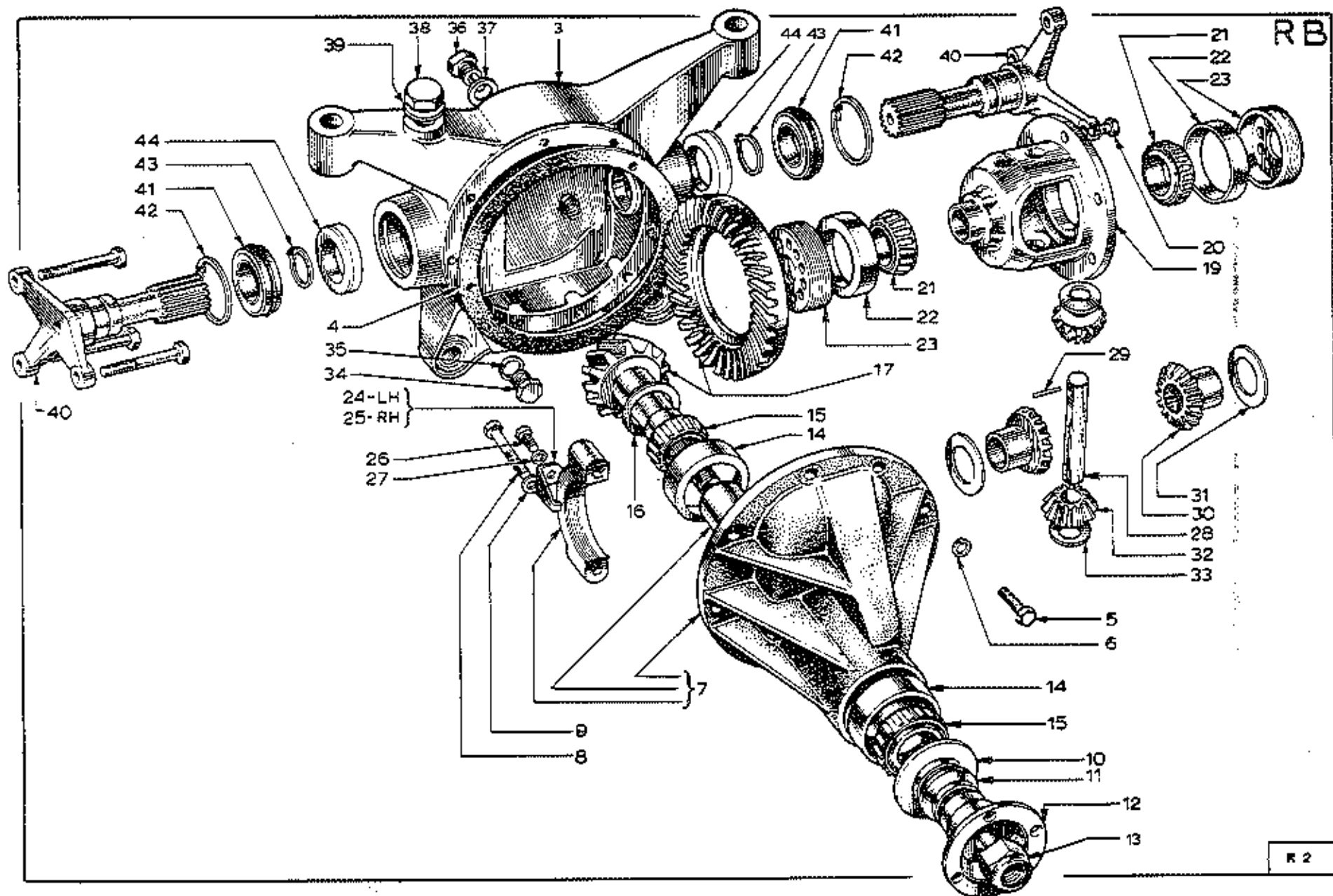

PLATE Ref: No.	PART No.	QUANTITY					STEERING		DESCRIPTION	CHANGE POINT	BULLETIN REFERENCE
		ALL	+2	+2 Fed.	+2'S	+2'S Fed.	'S' 130	RH			
RB.1.	A026 R 0702	1							Differential Assembly 3.77 : 1		
RB.3.	A026 R 0004	1							Differential Case		
RB.4.	026 R 0014	1							Gasket - Nose Piece to Differential Case		
RB.5.	XUCS 0516	8							Screw - Nose Piece to Differential Case		
RB.6.	L094 0000	8							Washer - Nose Piece to Differential Case		
RB.7.	A036 R 6030 (105 E 4017)	1							Differential Carrier		
RB.8.	XUCS 0516	4							Screw) Cap to Differential Carrier Washer)		
RB.9.	L094 0000	4									
RB.10.	A036 R 6017 (105 E 46768)	1							Seal		
RB.11.	A036 R 6034 (105 E 4859C)	1							Deflector		
RB.12.	A036 R 6022 (105 E 4851B)	1							Flange		
RB.13.	114274 ES	1							Nut		
	A036 R 6020 (105 E 4852A)	1							Spacer - Pinion Bearing		
RB.14.	A036 R 6026 (105 E 4851A)	2							Cup - Pinion Bearing		
RB.15.	A036 R 6025 (105 E 4621A)	2							Cone - Pinion Bearing		
RB.16.	A036 R 6040 (105 E 4672A)	AR							Shim - Pinion Adjusting, O.1504 - O.1508 ins.		
	A036 R 6041 (105 E 4672B)	AR							Shim - Pinion Adjusting, O.1514 - O.1518 ins.		
	A036 R 6042 (105 E 4672C)	AR							Shim - Pinion Adjusting, O.1524 - O.1528 ins.		
	A036 R 6043 (105 E 4672D)	AR							Shim - Pinion Adjusting, O.1534 - O.1538 ins.		

PLATE Ref: No.	PART No.	QUANTITY					STEERING		DESCRIPTION	CHANGE POINT	BULLETIN REFERENCE
		ALL	+2	+2 Fed.	+2'S'	+2'S' Fed.	'S' 130	RH			
	AO36 R 6044 (105 E46720)	AR							Shim - Pinion Adjusting, 0.1344 - 0.1348 ins.		
	AO36 R 6045 (105 E46721)	AR							Shim - Pinion Adjusting, 0.1354 - 0.1358 ins.		
	AO36 R 6046 (105 E 46722)	AR							Shim - Pinion Adjusting, 0.1364 - 0.1368 ins.		
	AO36 R 6047 (105 E 46723)	AR							Shim - Pinion Adjusting, 0.1374 - 0.1378 ins.		
	AO36 R 6048 (105 E 46724)	AR							Shim - Pinion Adjusting, 0.1384 - 0.1388 ins.		
	AO36 R 6049 (105 E 46725)	AR							Shim - Pinion Adjusting, 0.1394 - 0.1398 ins.		
	AO36 R 6050 (105 E 46726)	AR							Shim - Pinion Adjusting, 0.1404 - 0.1408 ins.		
	AO36 R 6051 (105 E 46727)	AR							Shim - Pinion Adjusting, 0.1414 - 0.1418 ins.		
	AO36 R 6052 (105 E46728)	AR							Shim - Pinion Adjusting, 0.1424 - 0.1428 ins.		
RB. 17.	2930 E4209F	1							Crown wheel and Pinion		
RB. 19.	AO36 R 6037 (105 E4205B)	1							Housing - Differential Gear		
RB. 20.	AO36 R 6030 (113573 BS)	6							Bolt - Crown wheel to Housing		
RB. 21.	AO36 R 6024 (105 E 4221)	2							Bearing - Differential Gear Housing		
RB. 22.	AO36 R 6025 (105 E 4222A)	2							Cup - Differential Gear Housing		
RB. 23.	AO36 R 6016 (105 E 4067)	2							Nut - Differential Adjusting		
RB. 24.	AO36 R 6028 (E04 4145A)	1							Lockplate, LH		

PLATE Ref: No.	PART No.	QUANTITY						STEERING		DESCRIPTION	CHANGE POINT	BULLETIN REFERENCE
		ALL	+2	+2 Fed.	+2'S	+2'S Fed.	'S' 130	RH	LH			
RB.25.	A036 R 6027 (20A 4433)	1								Lockplate, RH		
RB.26.	A036 R 6031 (20310 57)	2								Bolt		
RB.27.	A036 R 6032 (54806 232)	2								Washer		
RB.28.	A036 R 6036 (105 E 4218)	1								Shaft - Differential Pinion		
RB.29.	A036 R 6049 (105 E 4241)	1								Pin		
RB.30.	A036 R 6039 (105 E 4236)	2								Gear - Differential		
RB.31.	A036 R 6033 (2930 E 4228)	2								Thrust Washer		
RB.32.	A036 R 6035 (105 E 4245)	2								Gear - Differential Pinion		
RB.33.	A036 R 6029 (2930 E 4230)	2								Thrust Washer		
RB.34.	036 R 6008	1								Drain Plug		
RB.35.	036 R 6009	1								Washer - Drain Plug		
RB.36.	036 R 6010	1								Plug - Filler/Level		
RB.37.	036 R 6011	1								Washer - Filler/Level		
RB.38.	A026 R 0009	1								Breather		
RB.39.	036 R 6012	1								Washer - Breather		
RB.40.	A026 R 0005 B026 R 0005	2								Drive Shaft - Inboard		
										Drive Shaft - Inboard		
RB.41.	036 D 6017	2								Bearing) Optional	
	036 D 6016	2								Bearing		

PLATE Ref: No.	PART No.	QUANTITY					STEERING		DESCRIPTION	CHANGE POINT	BULLETIN REFERENCE
		ALL	+2	+2 Fed.	+2'S'	+2'S' Fed.	'S' 130	RH			
	036 R 6005	2							Circulip - Internal (replaced by 036 D 6005)		
RB, 42.	036 D 6006	2							Circulip - Internal		
	036 R 6005	2							Circulip - External (replaced by 036 D 6007)		
RB, 45.	036 D 6007	2							Circulip - External		
RB, 44.	036 R 6007	2							Seal		

SA

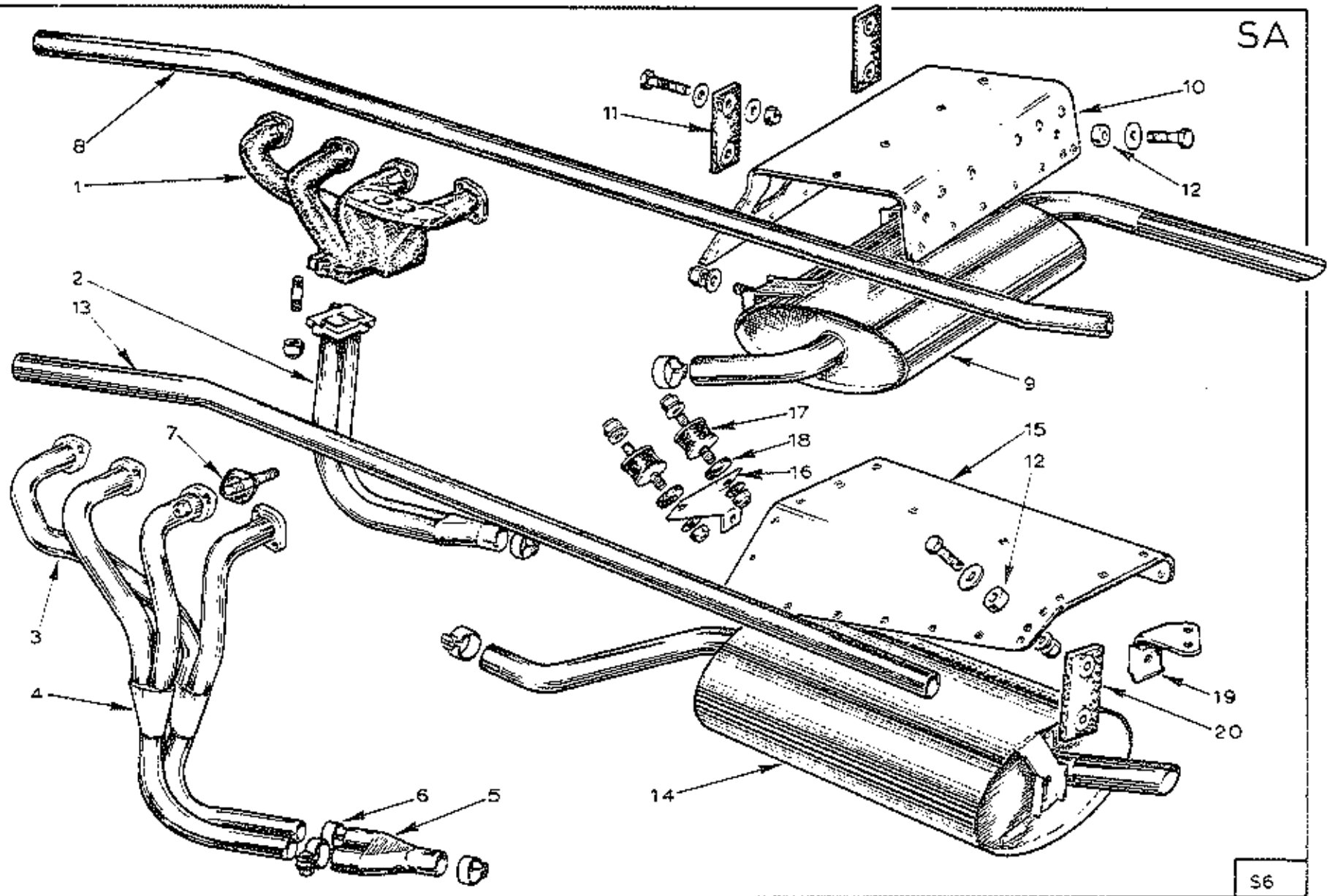

S6

A050 S 0150
A050 S 0151

Manifold - Cylinder 1 & 4 } > 5-Speed
Manifold - Cylinder 2 & 3 } >

PLATE Ref: No.	PART No.	QUANTITY					STEERING		DESCRIPTION	CHANGE POINT	BULLETIN REFERENCE
		ALL	+2	+2 Fed.	+2'S'	+2'S' Fed.	'S' 130	RH			
SA.1.	026S0001B	1							Manifold - Emission		
SA.2.	050S0002	1							Downpipe)		
	UFCT0526	3							Stud) For emission and early cast manifold		
	LUFN050F	3							Locknut)		
SA.3.	X050S0150	1							Manifold - Cylinder 1 & 4 } 4-Speed		
SA.4.	X050S0151	1							Manifold - Cylinder 2 & 3 } 5 Speed		
	A050S0150	1							Manifold - Cylinder 1 & 4 >		
	A050S0151	1							Manifold - Cylinder 2 & 3 >		
SA.5.	A050S0152	1							"Y" Box		
SA.6.	050S6004	2							Clip - "Y" Box to Manifolds		
SA.7.	026S0004	4							Gasket)		
	026E0323	8							Stud) Manifold to Cylinder Head		
	LUFN050F	8							Locknut)		
SA.8.	050S0003	1							Intermediate Pipe)	
SA.9.	050S0707	1							Silencer)	
	050S6006	2							Clip - Silencer & Downpipe to Intermediate Pipe)	
SA.10	A050S0161	1							Heat Shield)	
SA.11.	050S0094	2							Insulator) Upto 0928	
	XUFS0516	4							Setscrew))	
	A05W1007	4							Washer) Insulator to Body and Silencer)	
	A05W1609	2							Washer))	
	YUFN050F	4							Nut))	
	YUFS0416	4							Setscrew))	
	A04W0904	4							Washer))	
SA.12.	A050S0162	4							Spacer) Heat Shield (both types) to Body)	
	A04W1606	4							Washer))	
	YUFN040F	4							Locknut))	

PLATE Ref: No.	PART No.	QUANTITY					STEERING		DESCRIPTION	CHANGE POINT	BULLETIN REFERENCE
		ALL	+2	+2 Fed.	+2 S'	+2 S' Fed.	'S' 130	RH			
	A050 S 0003	1							Intermediate Pipe (arly Silencer)	From 0929 to 1541	
SA. 13.	0050 S 0003	1							Intermediate Pipe)	
SA. 14.	B050 S 0707	1							Silencer)	
	050 S 6004	2							Clip - Silencer & Downpipe to Intermediate Pipe)	
CA. 15.	A050 S 0160	1							Heat Shield)	
SA. 16.	050 S 0155	1							Bracket) From 0929	
SA. 17.	050 S 0156	2							Bobbin Insulator)	
	YUFR 050P	2							Locknut))	
	A05W 1606	2							Washer) Bobbins to Body)	
SA. 18.	050 S 0157	2							Asbestos Washer))	
	A05W 1007	2							Washer) Bracket to Bobbins)	
	YUFR 050P	2							Locknut))	
SA. 19.	036 S 6002	1							Bracket)	
SA. 20.	B050 S 0094	1							Insulator)	
	XUFS 0516	2							Setscrew))	
	A05W 1607	2							Washer) Bracket to Body)	
	A05W 1606	2							Washer))	
	YUFR 050P	2							Locknut))	
	XUFS 0516	2							Setscrew))	
	A05W 1007	2							Washer) Silencers (both types) to Bracket)	
	XUFR 050P	2							Locknut) and Insulators.)	
									Silencer.)	

B050S0181Z

*

★ PART OF - 4

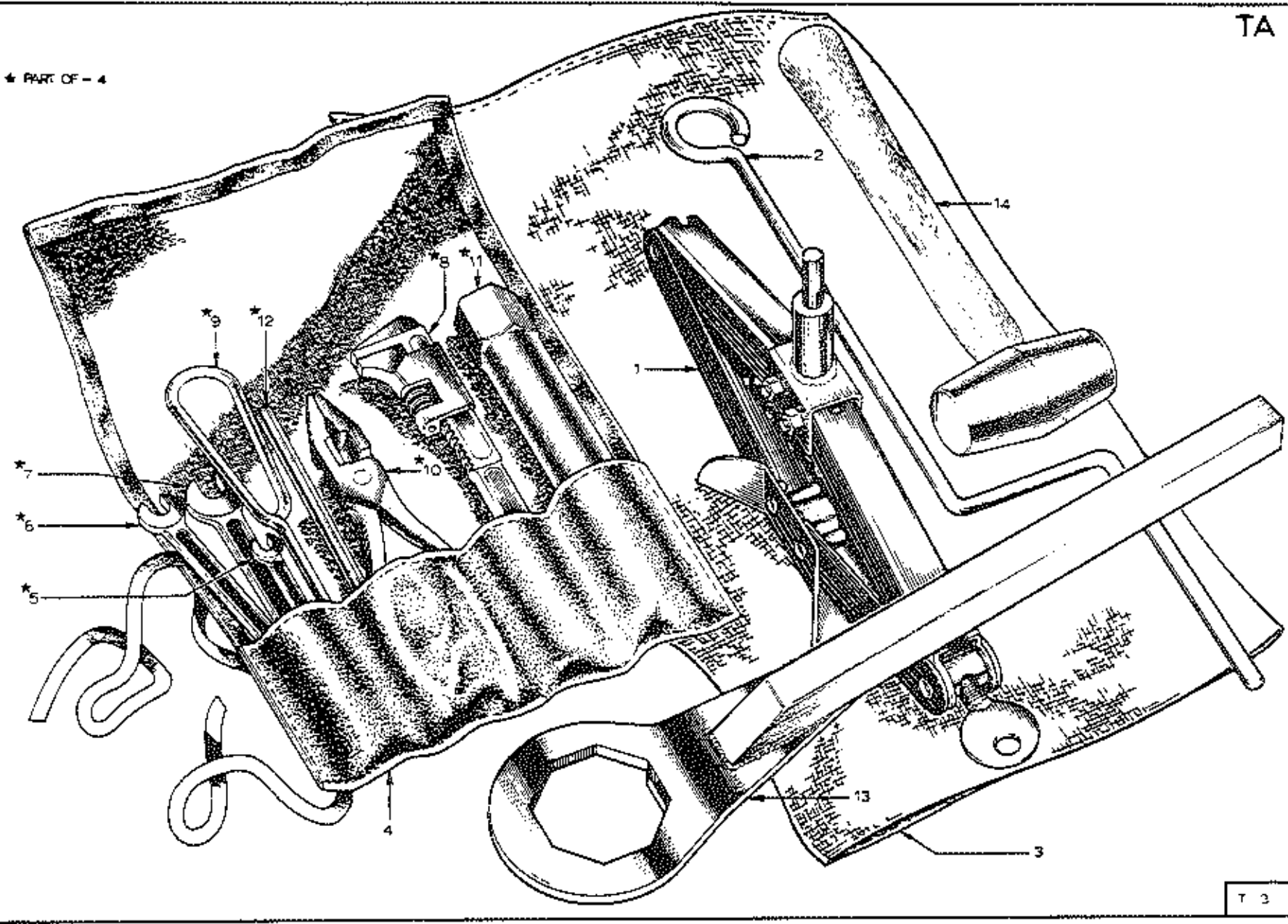

PLATE Ref: No.	PART No.	QUANTITY					STEERING		DESCRIPTION	CHANGE POINT	BULLETIN REFERENCE
		ALL	+2	+2 Fed.	+2'S'	+2'S' Fed.	'S' 130	RH			
	050 T 0002	1							Jack (replaced by A030 T 0346)		
	050 T 0003	1							Ratchet		
TA.1.	A030 T 0346	1							Jack		
TA.2.	A036 T 6016	1							Handle - Jack Operating		
	030 T 6000	1							Storage Bag (replaced by A036 T 6014)		
TA.3.	A036 T 6014	1							Storage Bag		
TA.4.	026 T 0009	1							Tool Kit		
TA.5.	036 T 6000	1							Spanner - 2B $\frac{1}{2}$ x 4BA		
TA.6.	036 T 6001	1							Spanner - $\frac{3}{8}$ ins. x 7/16 ins. 1/P		
TA.7.	036 T 6002	1							Spanner - $\frac{1}{2}$ in. x 9/16 ins. 1/P		
TA.8.	036 T 6003	1							Adjustable Spanner		
TA.9.	036 T 6004	1							Screwdriver		
TA.10.	036 T 6005	1							Pliers		
TA.11.	036 T 6006	1							Spanner - 14 mm., 7 in. Bar		
TA.12.	036 T 6007	1							Tommy Bar		
	W 0100	1							Spanner - Wheel Nuts - Short Handle (replaced by 050 T 0341)		
TA.13.	050 T 0341	1							Spanner - Wheel Nuts - Long Handle		
TA.14.	026 T 6001	1							Hammer - Wheel Nuts (Winged)		
	046 T 6002	2							Strap - Tool Roll Securing	Upto Chassis No. 0528	
	050 T 0342	2							Strap - Tool Roll Securing	From Chassis No. 0529	
	050 T 0324/3	1							Owner's Handbook		
	050 T 0325/0	AR							Service Parts List		
	036 T 0326/0	1							Service Voucher Book		
	050 T 0327	AR							Workshop Manual		
	036 T 0328/3	AR							Labour Schedule		